Town Crier

Tewksbury - Wilmington

Wilmington edition

35¢

31ST YEAR NO. 42 | PUB. NO. 635-340 | WILMINGTON, MASS., OCTOBER 22. 1986 | 658-2346 | 52 PAGES PLUS SUPPLEMENTS

ERA 5 01/01/87 THRU 12/31/87
WILM PUBLIC LIB
WILMINGTON, MA 01887

Restraining order denied to builder

by Arlene Surprenant

The Wilmington Planning Board learned Tuesday that developer Patrick Cone of Elm Square Builders was denied a restraining order which would have prevented the board from using $80,000 bond monies. The town took the money from the Andover Savings Bank in Tewksbury where it was being held for completion of work in the Middlesex Pines subdivision. Originally, the judge had taken the case under advisement.

The judge also denied a counter claim filed by Town Counsel Alan Altman on behalf of the planning board. In the claim, Altman sought additional money above the $80,000 to complete streets and utilities in both sections of the subdivision.

"This means we're not restrained from using it (the $80,000)...we can go ahead and proceed," said board chairman Carole Hamilton.

What the board will proceed with is placing a leveling coat on subdivision roadways and installing street lights at a reported cost of $15,000. Hopefully, planners have said, the work will be undertaken before the onset of winter.

Neighborhood spokesman, Douglas Sousa, told the board that residents "will be definitely happy" that the work is going to start soon. Through a phone conversation, he added, Town Manager Buzz Stapczynski told him he considers completion of the subdivision "a high priority." Stapzynski also said the field survey work is complete and plans and specs on the work is in progress.

Now, both the board members and Stapczynski are awaiting a new timeframe with bid dates from Town Engineer Robert Higgins to replace a prior schedule they said was "inadequate."

Hazardous waste — Deputy Fire Chief Walter Sowyrda inspects one of the drums found near the railroad tracks in North Wilmington.

Leaking barrels found in swamp

Six 55 gallon drums which are leaking chemicals into wetland were discovered in North Wilmington Monday morning. The discovery was made at 11:30 a.m. by J. F. Burke of the Wilmington Fire Department and reported to the Wilmington Board of Health.

Burke was on an inspection call when he saw the barrels. He said they contained wood preservatives and pesticide controls.

According to Health Director Gregory Erickson, the drums are stamped B & M and were found on railroad property approximately a quarter mile south of the tracks off Route 62 near the YCK Building. The barrels were in a swamp adjacent to Lubbers Brook.

Erickson said he contacted a representative of DEQE, who said they would check out the situation. As of late Tuesday, the drums were still there.

Youth charged in double hit-run

A Wilmington youth faces multiple charges in connection with two hit-and-run accidents, one of which resulted in serious injuries to a Wilmington businessman last Wednesday evening.

John F. Corbett, 17, of 5 Biggar Ave., Wilmington faces charges of endangering, speeding, failure to keep to the right, leaving the scene of an accident after causing personal injury, and a second count of leaving the scene, this one for a second accident in which there was property damage.

Charles Glavin, 51, of Arlene Avenue was badly injured in the accident. He sustained a fractured skull, a broken back, a broken nose, two broken cheekbones, a fracture of the roof of his mouth, two fractures to his right shoulder, and nerve damage to the little finger of his right hand. He was taken to the Winchester Hospital, and was transferred to the Mass. General Hospital in Boston. He has been taken out of the intensive care unit.

Two women were also injured. Dorothy M. Sinsheimer, 64, of North Andover and Estelle Weinberg of St. Petersburg, Fla. were both taken to the Lahey Clinic in Burlington.

The accident occurred shortly after 6 p.m. on Route 62 at Waltham Street, near Dinette World. A car emerged from Waltham Street, hit Glavin's car in the left rear quarter, causing it to swerve into the path of Mrs. Sinsheimer's car, coming in the opposite direction.

The car which came out of Waltham Street continued on without stopping, travelling toward Federal Street. In passing a van, it came into a head-on situation with another car and swerved, colliding with the van. The driver of the van, William G. Boudreau III of Burlington was not injured. The car still did not stop.

Police later arrested Corbett after questioning witnesses. One officer said that Corbett allegedly attempted to conceal the car, but that it had been found. Corbett is denying all of the charges.

Due to the seriousness of Glavin's injuries, firefighters cut his car open before trying to move him.

Glavin was headed for a meeting at the Wilmington Masonic Hall at the time of the accident. He operates King's Jewelers at Wilmington Plaza.

Hit-run scene — Firefighters prepare to cut open the Glavin car after an accident in North Wilmington on Wednesday evening. The man standing on the hood is Officer Larry Redding. (Photo by Dave Fitzgerald)

Hazardous wastes collection Saturday

Residents of Wilmington will have an opportunity to rid their households of hazardous wastes on Saturday, October 25. Residents should take their household hazardous wastes to the collection set up in the Swain School parking lot in Wilmington between 9 a.m. and 2 p.m. Hazardous household wastes include: oil-based paints, pesticides, flea collars and powders, drain and toilet cleaners, car waxes, antifreezes, pool chemicals and many others.

If these wastes are not disposed of properly - if they are poured down a drain or thrown out with a household's regular trash - they can contaminate groundwater, threaten trash collection personnel, and pollute the environment. When residents take wastes to this collection, North East Solvents Corp., a licensed hazardous waste hauler, will connect and dispose of the wastes in an environmentally sound manner.

Residents are asked to take the wastes in the original containers and they are asked not to take latex paint, aerosol cans, used motor oil, and pesticides with names such as Silvex, Ortho, Weed-B-Gone and Toxaphene.

For additional information, residents may call the town Department of Public Works at 658-4481 or the Metropolitan Area Planning Council at 451-2770 (Boston).

Horribles Parade October 31

The Wilmington Recreation Department's 18th annual Horribles Parade will take place Friday evening, October 31.

Costumed creatures of all ages will gather by the police station at 6:30 p.m. and march to the high school where costumes will be judged and goodies will be distributed.

This is a fun, safe way for the youth of Wilmington to celebrate Halloween. Anyone interested in helping should contact the Rec Dept. between 8:30 a.m. and 2:30 p.m. at 658-4270.

PARTIES 'n' TOYS
WILMINGTON PLAZA
658-8724
We are starting our CHRISTMAS LAY-AWAY-PLAN!
It's simple, easy to use
Why wait 'til NOVEMBER to try looking for those HARD to FIND ITEMS?
Come in or call for FURTHER INFO.
Our entire line of HALLOWEEN Merchandise is HERE NOW!
• Masks • Costumes • Make Up • Novelties • Candy • Cut outs
One Stop Halloween Store!

ACCOUNTING & AUDIT SERVICES
START - UP STRATEGIES FOR NEW BUSINESSES
YEAR-END TAX PLANNING SERVICES NOW AVAILABLE
LINDA DOYON EMOND
Certified Public Accountant
5 Middlesex Ave, Suite 13
Wilmington, Mass 01887
Ph# 657-7851
Learn what tax planning strategies can save you in 1986.
Find out how the Tax Reform Act of 1986 will affect you!

WILMINGTON
Insurance Agency, Inc.
Are you getting your money's worth?
If not, Call the PROFESSIONALS!
(617) 658-3805
5 MIDDLESEX AVE., SUITE 14
WILMINGTON, MA 01887
YOUR Independent Insurance AGENT
PIA

BALLOU REAL ESTATE
"Home of the Week"
No. Wilmington

Spacious, elegant, "Jackson Built" Col Split load with extras in this 10 room 2 car garage home for
$269,900
BALLOU REAL ESTATE
658-2044

WANTED
4 Wheel Drive Trucks with DRIVERS for plowing Industrial Parks
RELIABILITY A MUST
We pay very good rates.
We pay promptly!
We plow every storm!
657-8254
Call after 5 p.m.

Septic Tanks & Cesspools
Cleaned & Pumped
Repair & Installation
Acid Treatment
RAY LEPORE
658-9831 658-2223

Larry and Marion Cushing dba
DAVE'S FUEL
This Week's Special: 59¢
KEROSINE 90¢ / GAL Picked up at yard only
We also fill Propane Tanks
657-7307
CASH ONLY
Prices subject to change
100 Gallon minimum

RAINBOW FUEL COMPANY
657-8156
59.9¢
Price subject to change without notice
24 Hour Burner Service Available.
Tank additive available for outside tanks

BOB CANNING
Roofing & Vinyl siding
Seamless Gutters & Decks
Cook Ave
Wilmington
657-3950

DON'T BUY BOTTLED WATER AGAIN
PURE, ODOR - FREE at your Faucet.
14¢ / Gallon
851-4092

UNCLE MICKY'S
MORE THAN PIZZA
WE DELIVER
658-3063

ANNE MAHONEY REALTY 944-2175
WILMINGTON
BUY OF THE WEEK!
$139,900
DON'T MISS OUT!!
LOVELY 6 room, 1 1/2 bath Cape on that quiet street just off Main St!
PLEASE CALL the Exclusive One

ANNE MAHONEY REALTY 658-2447

25 years ago

The October 26, 1961 edition of the Town Crier of Wilmington noted that:

The board of selectmen voted to request a transfer of $350, to plant a permanent Christmas tree on the common in memory of the late Herbert C. Barrows. The tree was to be donated by Mrs. Barrows and transferred to the common by Tree Warden Bill Babine.

Registrar of Motor Vehicles Clement A. Riley was pictured as he addressed the Knights of Columbus in Villanova Hall. Pictured with him were Program Chairman William Rogers and Grand Knight Roger Beaupre.

The board of water commissioners called for a survey of the territory between the new Chestnut Street pumping station and Eames Street at Main in order to get an estimate of costs for installing a water main directly between the two points.

According to a survey completed by Wilmington public schools, 85 percent of the parents of local school children were in favor of a proposed meeting to discuss the problems of "fallout."

Employees at DeMoulas contributed $200 to the Wilmington Community Fund. Fund President Stanley Webber and Hizzhoner George Spanos were pictured accepting the check from store manager Tony DeFrancesco.

Police Chief Paul Lynch reported that three Wilmington residents failed to get their inspection stickers by October 15.

First National Stores were offering rib roasts at 59 cents a pound; pork loins at 35 cents and a bag containing six lemons at 19 cents.

Martha Southmayd was scheduled to be installed as master of the Wilmington Grange. Other officers to be installed included Mary Howard, overseer; Hazel Farrell, lecturer; Robert Howard, steward; Donna Morris, flora; Edith Nitchie, treasurer; Lauretta Davis, secre- tary; Bertha Merrill, gatekeeper; Alida Brabant, ceres; Pomona, Patricia Witkum; lady asst., Sandra Burris; steward, Jean Watson.

On the executive committee--Barbara Desharnais, Anthony Rocco and Nellie Briggs.

Four minutes before the end of a football game that looked like an easy victory for Wilmington, the Chelmsford Lions came to life and lateraled two touchdowns.

Wilmington building inspector

Russo gives '105 percent' on his job

by Arlene Surprenant

Author's Note: This is the fourth article in a series on town department heads and government officials. The series will run as time and space permits.

"Many people know me; I carry American Express." With his quick wit and ever present sense of humor, Wilmington's Building Inspector Jim Russo hits it right on the head.

Though he's only been on the job since 1985 when he became a permanent assistant to former inspector Charles Lawrenson, Jim has become a fixture at Town Hall. He has displayed knowledge, compassion, and a strong sense of commitment as he's worked at improving the job and creating an open relationship with the public.

Residents looking for help from his office have found him to be a refreshing man with whom to deal. He has implemented guidelines to help prospective homeowners and developers build a house and carefully outlined the building permit process. Residents call him direct and honest; a caring man who goes out of his way to help.

At a recent selectmen's meeting, board chairman Rocco DePasquale praised Jim for the "tremendous amount of ability and prestige" he's brought to the job and for the way he treats builders and homeowners as equals.

Jim's reaction is to shrug off the laurels, modestly crediting others like his boss Town Manager Buzz Stapczynski, Plumbing Inspector Bill Harrison, secretaries Peg Tarantino and Joan Goulet, and other department heads with working "right beside me" and making his job easier.

"I like to work and I take great pride in my job," says Jim in a recent interview explaining that his job, in two words, is public safety.

Jim does survey work, inspects homes (no less than six each day), enforces ordinances and building codes, and determines and analyzes design criteria, all with an eye to protecting the public.

"To date, we've never had a building fall down and, under my direction, you'll never have one," he proclaims earnestly. He goes on to say he also issues building permits, which cover such areas as plumbing, heat, footings, and electrical work.

Wilmington Building Inspector Jim Russo is a man of many hats, some of which may be seen hanging on the wall behind him.

In Jim's own estimation of the position, "the building inspector is a skilled professional and knowledgeable. He keeps abreast of developments in his field and he gains the respect of his peers and fellow workers." After a brief pause, he adds that "I would hope I've achieved all that."

He goes on to explain, "I don't hear too many complaints about my department," adding maybe that's because he's continually thinking of ways to head off problems and minimize liabilities. He is also inundated with work, primarily because of the current building boom which he says "no building inspector could have expected."

To remind himself--and others--of the various aspects of his job, Jim whimsically keeps a selection of hats on a hatrack behind his desk. There's one for zoning and one for plumbing and one for bylaws. There's also a green and white wool cap with a pom-pom for recreational use (golfing) and a large white hat he keeps in his car to wear when his long day is finally over. On this particular day there is also a varied assortment of holiday pumpkins, bats, owls, ghosts, and a helium filled balloon labeled "You're the Tops," a gift from his supportive wife, Joanne.

Jim was born and reared in Boston. He attended the Franklin Institute in Boston and studied electrical design technology for four years. After receiving his associate's degree, he continued his education at night, eventually becoming both a contractor and an electrical engineer. He became Wilmington's wire inspector in 1979 and assistant building inspector, which subsequently led to his present position.

Like other town department heads, Jim also belongs to several organizations related to his field. He is a member of the State Building Commission, the State International Electrical Inspectors Association, and Wilmington's Affordable Housing Task Force.

Most people know Jim to be community oriented and a dedicated family man. He and Joanne live in Wilmington and have raised "two beautiful girls we're very proud of." Seventeen-year-old Tammy is a junior at Wilmington High School and, like most girls her age, "takes my car a lot" laughs Jim. Thirteen-year-old Kim is a seventh grader at the North Intermediate who likes both soccer and jazz dancing, according to her proud pop.

Joanne, says Jim, is a unique person totally involved with her family, the school PAC, church work, and other community affairs. She has the ability to brighten his day, and he adds with a smile, is his "sole survival kit."

From where he sits, Jim thinks Wilmington as a town is doing just fine. He points out that officials in surrounding towns envy Wilmington for its "ideal" living conditions. He also notes that Wilmington had town fathers in the past who set wise policy and present officials who do a good job in administering it.

He says "as a taxpayer, I think the people are getting their money's worth," explaining that Wilmington boards "are a team and, collectively, we try to do the best we can for the town."

When asked how he would further change the job, he elaborates on revising the building permit application to include the conservation commission. He says he would strive to make the department more efficient and build an even closer relationship with the public. He also, like other town employees, is looking for more help in the form of an assistant who could alleviate some of the work load.

"I expect to give this town 100 percent. I give 105 percent now," he quips with a straight face.

Watching Jim handling the constant interruptions and demands on his time, you can't help but notice he's probably right. And for Wilmington, that's not bad.

Chemical People celebrates third anniversary

by Arlene Surprenant

The war against drugs in Wilmington is now a townwide effort thanks, in large part, to the tenacity and visibility of the Wilmington Chemical People Task Force and its chairman Anne Linehan.

As the Wilmington chapter gets set to celebrate its third anniversary in November, there is a sense of satisfaction in all that's been accomplished. There is, too, a determination to continue efforts to make the public aware of the insidious effects of this national disease.

Some good things have happened in the past three years, says Anne, who played a major part in formulating the task force.

Wilmington Chemical People has been instrumental in helping to establish a strong school drug policy, pushing for peer education programs in the public school system, establishing a working relationship with local health organizations, supporting law enforcement efforts, and increasing the availability of accurate information in schools and libraries. The organization has sponsored Fun Runs and a poster contest to get the Just Say No message across, supplied video tapes on parent-child drug discussions to local video stores, and carried out a media blitz in newspapers and on TV.

"This is a homefront battle and it's going to be won on the doorstep of every family in America. There is no government program--national or state--that is going to solve this problem," says Anne firmly. She is proud of the fact that much has been accomplished on a shoestring budget. She is grateful for the donations received from local civic clubs and for support from school and town officials.

The Wilmington chapter of this nationwide organization grew out of a PBC television show in November 1983. The "grassroots movement" sought to tap the energies of local residents and direct attention toward the growing problem of drugs and alcohol in the community. Well over 100 parents showed up at that first meeting with 28 concerned individuals eventually joining the organization.

Meetings were held in local churches and materials on drug education were donated to the public schools. From this small beginning, Chemical People became a visible force in the community, eventually creating its own newsletter, holding monthly meetings, and receiving recognition from such groups as the Wilmington Women's Club and the Massachusetts House of Representatives.

Many people have claimed membership in the group over the years-parents, school personnel, professional people and businessmen, young adults, law enforcement officials, and members of the clergy. Along with Anne, the Board of Directors includes Nancy Matulewicz (secretary-treasurer), Jim Palman, Steven Noonan, and Mary Husen.

This year, there is no set schedule of meetings. Instead, Chemical People members will co-sponsor programs with various town organizations such as the recent youth hockey program on parental pressure and young athletes. They will concentrate on buying software for a school department computer to provide information on the use and abuse of drugs in society today, says Anne. And they will continue to provide pamphlets and brochures for reference use in health and science classes and in the library.

On January 28, a second TV documentary "Chemical People II, A Generation at Risk", will air. The show will be hosted by First Lady Nancy Reagan, who last year commended Anne "for your fine efforts in directing the Chemical People Task Force and...for all you are doing for a most worthwhile cause."

One of the goals of the Chemical People has been to create a safe environment for all children. "We've made inroads," says Anne, "but all the problems are not eliminated." She calls on all citizens of the community to get involved.

"Wilmington is an informed community and the choices are there. We can win this war on drugs, but it will take a commitment on the part of every parent, responsible adult, and student in this country."

CARD OF THANKS

I would like to take this opportunity to thank the Wilmington Fire Department and Ambulance Team for their expeditious response and professional services rendered to my wife, Rita, on October 3, 1986, when she was severely injured in a home accident.

Sincerely yours,
Carroll M. Berg, Sr.

ROBERTS CHIROPRACTIC
Health Care Office
Affordable Care for the Entire Family
Headaches • Neck Pain • Backache
Disc Problems • Shoulder & Leg Pain
Auto Accidents & On-the-Job Injuries
MOST INSURANCES COVER CHIROPRACTIC CARE
MEDICAID, MEDICARE, AUTO, WORKERS COMP., ETC.
No Charge Consultation
Rt. 38 - Tewksbury
1501 Main Street
Professional Center
Call Now
851-0515

Est. 1923
Bedell Brothers
Insurance Agency, Inc.
402 MAIN ST.
WILMINGTON, MASS. 01887
TEL. 658-9116 944-4470

Celebrating Our 100th
Year of Service to the Community

READING
Co-operative Bank
INCORPORATED 1886
180 Haven Street, Reading • 944-0193
352 Middlesex Avenue, Wilmington • 658-3397

DYSON
Piano & Organ
Buys - Sells - Tunes
NEW - USED
Consoles, Grands, Player Piano
Used Organs
Easy credit terms - Bank rates
Rt 110, Dracut, MA
453-3824

BEAUTY LOUNGE
Unisex Salon
"All Phases of Beauty Care"
Tues-Wed-Thurs-Sat 9 - 5
Friday 9 - 9
North Wilmington
Shopping Center
Middlesex Ave (Rt 62)
658-7536

HOUSEHOLD HAZARDOUS WASTES COLLECTION

SATURDAY, OCTOBER 25
9 a.m. to 2 p.m.

SWAIN SCHOOL PARKING LOT

FREE FOR WILMINGTON RESIDENTS
PROOF OF RESIDENCY REQUIRED

BRING YOUR LEFTOVER:

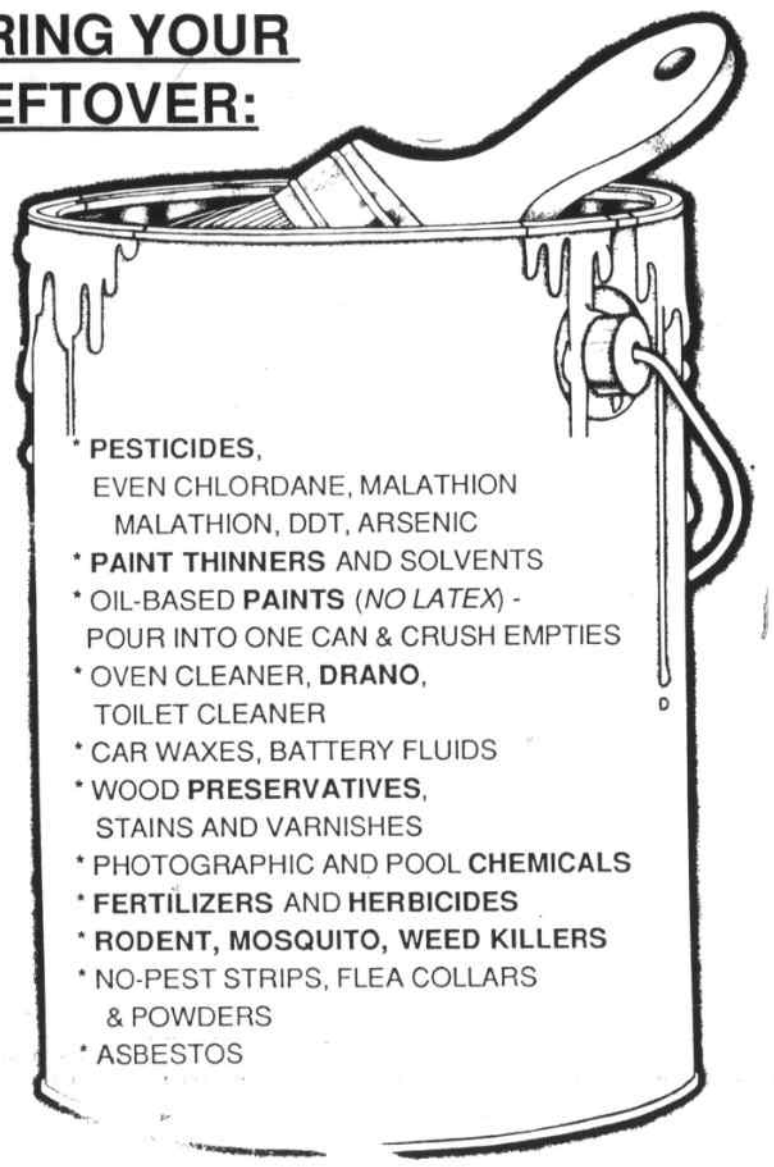

NO PRESSURIZED AEROSOL CANS
WILL BE COLLECTED

Do you have Poisons Lurking Around the House?

Do you have old paint cans and solvents taking up garage space, but you don't know how to discard them? Or pesticides left over from last year's gypsy moth infestation? Or drain cleaners you never use? These substances are Hazardous wastes and are therefore unsafe to store indefinitely and illegal to discard with your other household trash. If disposed of in backyards or storm drains, they threaten water supplies, animal life, and even vegetable gardens. Yet the cost of hiring a licensed hazardous waste collection company is prohibitively expensive for the individual resident. -

The Town of Wilmington has contracted with North East Solvents Services, a licensed hazardous wastes disposal company to collect residents household waste chemicals. So, go through your storage areas and gather together your household pollutants before they do some damage--

WHERE DO I TAKE MY CHEMICALS?

To the SWAIN SCHOOL PARKING LOT

North East Solvents Services will take your chemicals; their personnel will be on hand to supervise, assist with identification, and answer questions.

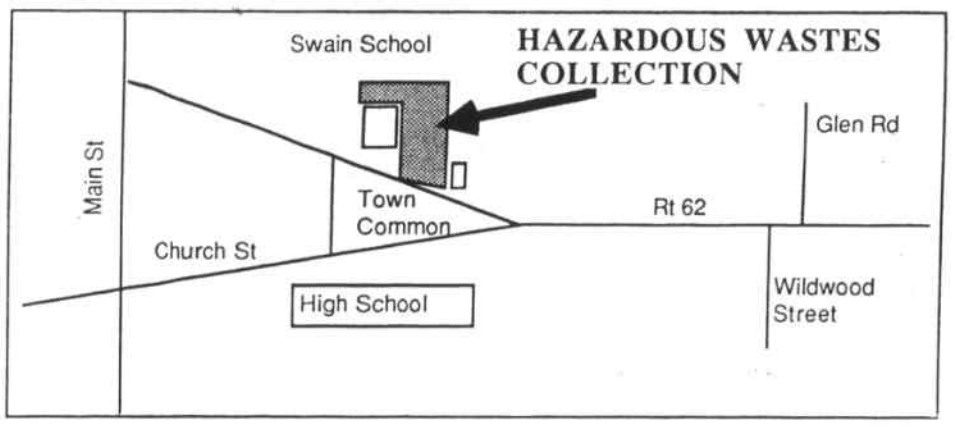

WHAT SHOULD I LEAVE HOME?

- used motor oil - dispose of at a gas station or the place of purchase of new oil.
- explosives, including ammunition and fireworks
- radioactive materials
- aerosol cans/ gas cylinders (including fire extinguishers, oxygen tanks)
- pesticides containing trichlorinated phenols and on up, including the trade names: Silvex, Ortho, WeedBGone, Toxaphene
- wood preservatives containing pentachlorophenol
- outdated pharmaceuticals, prescription drugs
- car batteries

WHAT SHOULD I TAKE IN?

- pesticides, *even if now illegal*, including:
CHLORDANE, MALATHION, DDT, PARATHION, ARSENIC, STRYCHNINE.
-paints, thinners, and solvents
-drain cleaners, chemistry sets
-engine radiator flushers and finishers
-car waxes, antifreeze, and degreasers
-stains and varnish
-photographic chemicals
-asphalt and roofing tar
-pool chemicals
- asbestos
-rug, upholstery, and silver cleaner
-rodent, mosquito, and weed killers
-no-pest strips, flea powder and collars
-air conditioning refrigerants

WHAT ABOUT PACKAGING AND LABELING?

If possible, substances should be taken in their original containers with the original labels on them. If not, label them yourself if you are sure of the contents.

WHAT ELSE SHOULD I KNOW ABOUT HOUSEHOLD CHEMICALS?

You don't always have to use chemicals. Very often expensive, hazardous solvents can be replaced with simple household substances such as vinegar or baking soda solutions.

FOR MORE INFORMATION CALL
658-4481

Project sponsored by:
- Board of Selectmen
- Dept. of Public Works
- Board of Health
- Water & Sewer Dept.
- League of Women Voters.

Frankly speaking

by Kevin John Sowyrda

Come November 4 one of the most intriguing political battles concerning a question on the state-wide ballot will come to an end. One side insists that the issue is one of saving lives, while the other maintains that there is a principle of personal freedoms and liberties at stake. We're of course speaking of Ballot Question Five, which asks voters for their approval or disapproval of the state law that requires the use of seat belts in motor vehicles. A yes vote on question five would keep in place the state law which was passed by the legislature on October 17, 1985. A no vote would repeal the law.

In summary, Governor Dukakis has steadfastly supported the issue of mandatory seat belt use. Along with such groups as the National Head Injury Foundation, the National Safety Council, and General Motors, the governor has pushed the argument that seat belts save lives ahd significantly reduce the number of serious injuries on the highways. Such notables as hockey star Bobby Orr have joined in unprecedented advertising campaigns to secure public support for the law and avoid its repeal on November 4.

At odds with these people have been those favoring repeal of the law based upon the issue of freedom of choice as set forth in the U. S. Constitution. This group has received a significant amount of attention through WRKO radio talk show host Jerry Williams, an adamant opponent to the mandatory seat belt law. Those favoring repeal have often cited studies conducted by the center for Automobile Safety in Wahington D.C. which reveal defects in the design and installation of seat belts which have been linked to numerous deaths nationally. This group's primary emphasis, though, has been basically centered around the issue of freedom of choice.

So there the battle lies. And over the past few months we have seen some interesting arguments emerge from both sides of the issue. The opponents to the law have continually challenged the enforcement aspect of the seat belt legislation. Their argument has criticized the logic of having a law that is enforceable only when the motorist is found to be breaking another law. This of course refers to the fact that drivers can be cited for not wearing their seat belts when they have been pulled over for another offense, such as speeding.

On the other side, Governor Dukakis, no fan of Jerry Williams, has insisted that all the talk of personal liberties and freedom of choice is greatly exaggerated by the anti-seat-belt-law people. Furthermore, the governor says they are really doing a disservice to public safety through their repeal efforts.

All of this has resulted is some rather interesting shifts in public opinion. Polls taken months ago showed a considerable percentage of the electorate opposed to the seat belt law, while more recent polls indicate some trouble for those favoring repeal.

Additionally, there may be a lot at stake here for Michael Dukakis. This has been typically identified as his issue, or his law. Repeal of the law would be a significant embarrassment for the governor. As for Jerry Williams, he could find himself boosted up to channel seven as the new co-anchor with Tom Ellis.

Of course the most important issue is one of personal freedoms and liberties, and hopefully most people will be intelligent enough to choose to buckle up. But, the simple fact is that the law itself will not compel anyone to wear a seat belt who is not so inclined, especially as it is presently enforced. And it may be quite an irony that all of the above is taking place during the celebration of the Year of the Constitution.

In any event, Jerry Williams and every one else who find the law offensive cannot be labeled as anti-safety. Most of them are religious as to their use of seat belts and are probably smart enough to realize that they do in fact save lives on the whole. But what they're seeking is the freedom to choose. And, though some may argue that public health and safety can always be legislated, why is there no law banning the smoking of cigarettes? 26,000 people died in Massachusetts last year of lung cancer. The number killed in auto crashes was 497.

Any real results in increased use of seat belts will probably come from the public relations campaign which encourages use of seat belts, though it is unfortunate that it took the pending repeal effort to move the Governor's Highway Safety Council to finally expend these funds. Had it been initiated years ago, as it should have been, the use of seat belts would probably be significantly higher today, irregardless of any law requiring use. This is why educating people and allowing them to make the free choice is the best method here, as in other cases of public health and safety, such as smoking.

****

Ballot Question Four would require the state Department of Environmental Quality Engineering (D.E.Q.E.) to actively search for sites within the state where hazardous materials have been disposed, to clean up those sites within set timetables, and to inform the public about sites discovered in their communities.

If passed by the voters on November fourth, Question Four would be enacted as follows: on January 15, 1987 D.E.Q.E. would be required to publish a list once every three months indicating all disposal sites under investigation; furthermore, D.E.Q.E. must describe actions to be taken at each location.

After determining which sites pose an iminent danger to public health, the Department of Environmental Quality Engineering would have to immediately eliminate the hazards. Sites not posing any iminent danger would be cleaned up on a schedule of up to seven years.

A significant consumer rights aspect of Question Four is that within 30 days of completing any site inspection, D.E.Q.E. would be required to inform the public of the results through the local newspapers. And, upon the request of ten citizens within that community, D.E.Q.E.would be required to formulate a plan which would involve members of that city or town in all clean-up decisions. This plan would then be presented at a public meeting.

Overall, Question Four would be an asset to the citizens of Massachusetts in its strong stand on speedy hazardous waste cleanup. The Massacusetts House of Representatives approved of the measure on May 5, 1986 by a unanimous vote of 145. It would be beneficial for everyone if Question Four is passed on November 4.

letters to the editor

Dear Larz:

In an October 8 editorial, Kevin Sowyrda may be speaking frankly, but he is not thinking clearly. Mr. Sowyrda, a self-proclaimed advocate of public education, wants us to vote for Question 3, a referendum which, in conjunction with Question 2, will finish the dismantling of public education in this state that was begun with proposition 2 1/2.

Anyone really involved with public schools will never forget the slaughter that followed the passage of two-1/2. Dozens (in some places, hundreds) of people lost their jobs, important programs were dropped, class sizes spiked and years of educational innovation went down the tubes.

Our schools are just beginning to rise out of the ashes created by the fire of 2 1/2, but the reasons for this have nothing to do with the fact that Proposition 2 1/2 "worked." The simple truth is that declining enrollment has begun to catch up with the absurd budget cuts that 2 1/2 brought on, and the state government has recently begun earmarking money for education (something it should have done long ago).

But, if Mr. Sowyrda has his way and Question 3 is passed, the state's investment in public education will be cut in the same way that the town' s education budget was cut six years ago. It will be a slaughter all over again, and this time, the schools won't be able to withstand the trauma.

Ignoring the recent past is dangerous, but ignoring history is negligent. The history of education in this country shows us that the removal of public funds for public schools is symptomatic of a hidden agenda, which, if carried out, will cost us much more that a few dollars in state taxes. For two centuries, public education in America has been tugged at in two directions: one force views the primary purpose of public education as the lowering of student expectations, while the other sees our schools as places where students' expectations should be raised.

The early founders and funders of public schools were millionaire industrialists (Carnegie, Rockefeller, et al), and their stated purpose was to use schools as sort of "meta-factories:" places that turned out docile workers in awe of authority who would be willing to spend their lives making other people comfortable. Working people (especially unionist working people) saw public schools in a very different light: schools were the places where their children could gain the preparation that they'd need to make themselves comfortable.

The struggle has changed somewhat over the years, but it has always been a variation on the same theme: should or should not our schools empower our young people? I was fortunate enough to go through Wilmington's schools when unions were on the rise; the answer to the question of empowerment in 1965 was yes, and I got an education that was second to none.

Proposition 2 1/2 changed all that. The law was backed precisely by the "low expectations" coalition, and this coalition simply wants to restore public education to its original purpose of providing cogs for the machine. Now, the machine has changed over the decades. The high tech council doesn't want schools to produce docile workers; high tech requires workers who can produce original results. What is needed now is for schools to graduate people who will think creatively about some questions and not think at all about others (some prestigious universities have been doing this for years).

Shortly after the law was passed, the same high tech companies that funded the 2 1/2 ads were tripping over themselves making "corporate contributions" of computers and other equipment to public schools so that schools could get over the "hard times" that were mysteriously developing in education. Some companies even offered free lesson plans and teacher training, and some teachers were told that they should take management courses.

The real issue with Questions 2 and 3 is whether or not we want to privatize our public schools. Public schools are far from perfect, but they are the only hope that working people have for equal educational opportunity. Let's surprise Mr. Sowyrda and defeat this dangerous piece of legislation.

Sincerely
Albert A. Cuoco

Dear Larz:

The proper disposal of household hazardous waste is the responsibility of each and every one of us. Federal and State laws do not regulate these hazardous wastes which are a threat to our home environment where they are stored and, unless disposed of properly, threaten the larger environment.

It is estimated that from three to 10 gallons of household wastes are stored in each Massachusetts household. These may include any of the following: bleaches and disinfectants; drain cleaners and degreasers; ammonia and bowl cleaners; oven cleaners; spot remover and other solvents; flammable liquids and fire starters; old pills and medicines; photography chemicals; chemistry kits, air conditioning refrigerants; pesticides and herbicides; paint (not latex), paint thinners and brush cleaners; shellac and varnish; asphalt and roofing tar; batteries; antifreeze and motor oil.

The Wilmington League of Women Voters urges residents to gather all of their household hazardous wastes and to take them on Saturday, October 25, Wilmington's Household Hazardous Waste Collection Day, to the Swain School for proper disposal. Household hazardous waste is everyone's problem.

Betsy Mullen, president
League of Women Voters

Dear Larz:

I would like to take this opportunity to thank the many people who made Fire Prevention Week and the Open House a success in Wilmington.

Special thanks to Firefighter Joe McMahon and Lt. John Brown for organizing and contributing their own time to the school program and the open house. Also volunteering their own time to the program were the following firefighters:

Lt. Ed Bradbury, Dan Hurley, Dave Currier, Gary Donovan, Bob Patrie, Linda Giles, Bob Woods, Gary Robichaud, Rick McClellan, Gerry Duggan, Brian Anerson, Ken Gray, Rich Hughes, Dan Stygles, John McDonough. Also thanks to Chief Wandell for his support and cooperation.

A thank you is extended to the Rotary Club, especially Jack Cushing, Bill Doyle and the members who worked at the open house.

Other people and organizations I wish to thank are the following: A & S Towing, Boston Med Flight, Hanscom AFB, Stoneham F.D., Wenham F.D., Lynnfield F.D., Jim and Susie Cushing, Tom Buckle, Lt. Ed Corcoran, Firefighter Paul Welch, Firefighter Steve Robbins, Eric and Jennifer Robbins, Sheila Paulson, Mark DePasquale. The members of the Group 4 Liquid Carbonic and the Wilmington Regional Health Center.

In conclusion, thanks to all the people who came to the open house to learn about their Fire Department and fire safety.

Sincerely,
Deputy Chief Stewart,
Fire Prevention Officer

The late Fr. Kevin McAndrews (right) with Fr. William Smith, former associate pastor of St. Dorothy's Church.

Fr. Kevin McAndrews

"The charity was like something you'd read out of the Bible," was the way one parishoner described him.

Fr. Kevin McAndrews, who died on August 5, was a very sharing man. During his ten years at St. Dorothy's Church, he gave individual help to anyone who needed it. If you were out of work, Fr. McAndrews showed up at your door with food and money. If you were cold, he would see to it that you had heat. And during times of need, he would establish a soup kitchen at the church.

This sort of charity was Fr. McAndrews' hidden secret, and his passing has left many people grateful to him for what he did.

He was also very devoted to elderly persons, and was never tco busy, tired or sick to come out for them. He established a monthly mass for the elderly.

Young people were also an important part of his life. Every August he would travel to the Berkshires, where he would serve as youth director at Camp Mohawk. It was a job which he held for 30 years. To him, it was not a task but a joy. The camp was the big love of his life.

Children were also a very visible part of the Christmas pageant at the church. He would take care to include teens in the pageant, and was very proud of it.

In his work as a priest, he would have to counsel parishoners on various problems. He never tried to judge. He was not condemnatory.

A native of Lowell, he was ordained in Boston in May 1949 by Archbishop Richard Cushing. He had served as associate pastor in four other churches before being named pastor of St. Dorothy's in 1975.

Fr. McAndrews' death leaves a void. The associate pastor, Fr. Franz is working hard to bring the parish together as a community. The new pastor has yet to be named.

Fr. McAndrews is missed by his parishoners and those in the community who knew and loved him.

The Humble Farmer

Modern mental health

The human service business is a mystery - nobody knows what anyone else does for a living. One thing, however, is clear: desperation is at a record level and the market place is responding.

Last Sunday I caught my psychologist friend Addler sipping a Perrier by his heated pool. He smiled benevolently when I asked for an update on his business and said, "In Russia the state has taken the place of God. Here He has been replaced by the almighty psychologist."

"The misery industry is doing well?"

"Our Mental Health Association just bought the Heritage Bank building - cathedrals, as you know are somewhat outdated. We've also bought the Greyhound bus stop, the airport and the railroad station."

"Your waiting rooms and parking lots are always full," I said.

"Everyday living is much more complex than it used to be. The dating scene used to be managed by just two people. Today it involves police, editors, lawyers, and psychologists, not to mention an attendant host of people."

I squinted like a sixth grader and said, "Police? Editors?"

"Yes, Editors,of course, for the newspaper where you run your 'personal' ad. Successful advertisers even have red-hot ad men write their copy for them. Listen to this one. 'Antique dealer seeks attractive young women interested in one nightstand.' Two weeks later the police come around to question you because one of the 'personal' women has disappeared and they find a letter from you in her mailbox."

"Courting is getting complicated," I agreed.

"Then man and wife visit me again when they grow apart in their marriages by becoming complete persons."

"Complete persons get divorced because they don't need anyone else."

"Mental health has complicated ritualistic trappings - I've learned to purse my lips and nod sagely at the appropriate moment. Tapping my pipe in the ashtray - clink, clink, clink - also reassures the patient."

Addler leaned back and smiled expansively as he continued. "Gone are the high priests - the pounding of primitive tom toms - the chanting in Latin. I went to grad school for years simply to learn to parrot phrases that no one can understand."

"I've heard it called, 'More bang for your buck,'" I mumbled.

"Imagine, if you will, a few bars from Beethoven's Fifth when you enter my office - da da da da, or the theme from Rocky; violin crescendos at the most poignant moment of your sad story and Hail to the Chief when you leave."

"Or God Save the Queen for those with alternate life styles," I said.

"The captains of our industry are jealously defensive when people threaten to get control of their lives. Luckily, that seldom happens as politicians are usually on our side. They create a climate in which hardly anyone can afford to exist, then they appropriate public fund to hire us psychologists to help the public cope with stress."

"What was your most interesting case last year?"

"Helping Mrs. Madison with her kid - a real nice boy. She sued the school and everyone in it because they were a bit hard on little Petey - tried to discipline him."

"Some teachers are unbelievably old fashioned," I cried. "Don't they realize they're simply stifling young, creative minds?"

"You'll remember that the case never went to court - Petey hung his mother in the bathroom."

I said, "Why did you get divorced after 23 years of marriage?"

"I think the question is, why did we stay married for 23 years."

"Do you ever hear from your ex-wife?"

"I called her a week ago. Our relation ship is still open and gut level honest so I admitted I'd been having erotic dreams about her.

"She was flattered?"

"She said to forget about the erotic dreams and to send her some child support."

Copr. 1986 Robert Skoglund

Town Crier

Tewksbury - Wilmington

Publication No. 635-340
An independently-owned newspaper published every Wednesday by:
The Wilmington News Company, Inc.
364 Middlesex Ave., P.O. Box 460 Wilmington, MA 01887-0660
(617) 658-2346

Tewksbury address: P.O. Box 68, Tewksbury, MA 01876
(617) 851-5091

Publisher: Capt. Larz Neilson
Editor: Larz F. Neilson
Sports Editor: Rick Cooke
Reporters: Bill Conlon, Arlene Surprenant
Advertising Manager: C. Stuart Neilson
Circulation Manager: Cathy Pacini
Bits & Pieces Editor: Elizabeth Downs
Staff: Betty Spahl, Gaye M. Smith, Paula Malenchini
Ad Sales: John D. O'Neil

Subscription Prices:

Payable in advance. In Wilmington and Tewksbury $14 a year. Elsewhere $17 a year. Foreign, $22 a year. The Town Crier offers a $1 discount to subscribers who renew during January without receiving a renewal notice. On Feb. 1, renewal notices are mailed at the full price

No financial responsibility is accepted by the Wilmington News Company, Inc. for errors in advertisements. A reprint will be made of any part of an advertisement in which the error affects the value of the advertised item. Second class postage paid at Wilmington, MA 01887

Postmaster please send Form 3579 to:
Town Crier, P.O. Box 460, Wilmington, MA 01887-0660

NEWSPAPER ASSOCIATION Founded 1885 Free Press A Key NNA SUSTAINING MEMBER—1985

Arrested

Anthony S. Peppe Jr. of East Boston was arrested on Salem Street in North Wilmington after being tackled by John Desforge. He is shown being placed in a cruiser by Sgt. Jay Palmer and Officer Chris Neville.

Student nabs burglary suspect

Fast footwork by a college student resulted in the arrest of an East Boston man on charges of breaking and entering last Thursday afternoon.

The incident took place on Salem Street near the Regional Health Center about 12:30 p.m. John Desforge, a freshman at the University of Lowell was studying in his home. His mother asked him to call the house next door. There was someone there.

John made the call, and nobody answered. The house is the home of Phil and Sandy Murphy.

John then heard his mother yell "Hey, you!" He saw a man running, and took off after him. He chased the man across the street and tackled him in a wooded area.

Mrs. Desforge, meanwhile, was calling the police. It seemed like an eternity, but the police responded as quickly as possible. The scene was more than two miles from the police station.

John managed to hold the man. All that the police had to do was handcuff him.

He was identified as Anthony S. Peppe, Jr., 41, of East Boston. He was charged with with breaking and entering in the daytime (over $100) and possession of burglarious instruments. There were also warrants on him from the MDC Police and from New Jersey.

He was held overnight and taken to Woburn District Court the next day.

A pillow case was found with a jewelry box and other items. Mrs. Murphy arrived on the scene and identified the items.

An accomplice who dropped Peppe off managed to escape. Peppe said that the man might be armed, and was driving a blue Ford Escort.

No such car was found. However, police later in the afternoon received a report of serious damage to a car parked at the Regional Health Center. There is speculation that the accomplice was waiting in the health center parking lot, and panicked when police arrived. The damaged car was hit hard enough to move it.

The 18-year-old Desforge ran track while at Wilmington High School. Last year, at the Eastern Mass. Championships, he placed seventh in the quarter mile, and was on a team of four which placed second in the 600-yard relay.

Fast on his feet

John Desforge put his speed to good use on Thursday afternoon, tackling a man who was allegedly breaking into a neighbor's house. He received immediate thanks from Sgt. Jay Palmer (left), and will receive a letter of commendation from Chief Bobby Stewart.

Wilmington forms drug alliance

by Arlene Surprenant

It was an auspicious start to what members hope will be a coordinated fight against drug and alcohol abuse in Wilmington.

At the first meeting of the Wilmington Alliance Against Drugs Monday night, the 15 members pooled their resources and dialogued on ways to approach the growing problem, not only among youth, but among adults as well. The members represented the Wilmington and Shawsheen Tech School Committees, the board of health, the Wilmington Police Department, the Chemical People, the recreation department, local health organizations, and the WHS chapter of S.A.D.D.

In the end, it was decided to form a sub-committee to explore what each group is presently doing and to suggest several methods of attacking the problem.

Chairman Rocco DePasquale told those assembled he is looking for "one strong effort in the same direction;" one that won't duplicate efforts presently underway.

Throughout the evening, members came up with ideas to handle the abuse problem through prevention, education, treatment, counseling, and enforcement.

One suggestion that met with approval was to use either town or state funds to subsidize an individual with counseling background and make that person available to the general public 12 months a year. Another suggestion was to come up with a five year program to address the problem and help fund it through state grants.

A majority of the discussion revolved around training and education. Police Chief Bobby Stewart said he presently has officers in training who could teach classes on the physical effects of drug abuse and the ramifications if the abuser continues to break the law.

"Our real key goal should be prevention," he said, adding that once someone breaks the law, "there's no real follow-up that could involve education" and these people "fall through the cracks."

When several members pointed out that the school system might best handle the educational aspects, school committeeman Mitchell Spiris said he would like to "de-emphasize this as a school problem" he saw a need to hire a qualified counselor-in-residence who is "street wise" and knowledgeable about the town who is not attached to any board or department.

Nicholas Balog of the Regional Health Center in Wilmington agreed they should not focus on the schools. He foresaw that the alliance could achieve some success since Wilmington, unlike a New York City, is a smaller community and has people who are committed to meeting the problem head-on.

School Superintendent Robert Horan sugggested looking to local businesses for help since drug and alcohol abuse is "a common problem they're going to face." He expressed concern that even if they offer such programs through adult education, "the people you're trying to reach will not come out."

Board of health chairman James Ficociello pushed to have the group tackle tobacco addiction also and was fearful of opening a "Pandora's Box." He explained that once you try to handle a child's addiction problem, you may uncover related family problems which could be difficult to handle.

The purpose of the alliance, he added, should be "to channel the people who need help to the people who can give help."

Jan Hoyt, of the Prevention and Training Center connected with Mt. Auburn Hospital in Cambridge, sat in on the meeting in an advisory capacity.

She praised members for some "good beginnings" and for being "right on target" in their comments. Hoyt suggested using "slow measured steps you know are going to come to fruition" rather than a "bandaid" approach, adding that the more a community takes responsibility for its own program, the greater success it will have.

ANNOUNCEMENT

Doctor Ralph LePore has temporarily returned to Wilmington. The Doctor is filling in, October 25, 1986 through November 1, 1986 for vacationing Doctor Sullivan at 172 Middlesex Ave., Wilmington.

FREE Travel Gifts for Savers

Make a deposit of $1000 or more to a Regular Savings Account, Money Market Passbook or any Term Savings Certificate (3-72 months) and choose one of the following items — FREE or at a substantial discount. Match your deposit amount using the Gift Selection Chart shown here. Gifts include Oscar de la Renta designer luggage, Motobecane racing bike, Polaroid cameras, and handy travel appliances.

Oscar de la Renta

	Match your deposit amount & choose one of the following	$1,000 or more	$5,000 or more	$10,000 or more
A	Westclox Travel Alarm	FREE	FREE	FREE
B	16" Flight Bag	$ 15.00	FREE	FREE
C	21" Roll Bag	15.00	FREE	FREE
D	Franzus Travel Shaver	15.00	FREE	FREE
E	21" Carry-On Bag	25.00	$ 10.00	FREE
F	Polaroid Spectra Camera	20.00	10.00	FREE
G	Black & Decker Cordless Drill	20.00	10.00	$ 5.00
H	25" Pullman	30.00	15.00	10.00
I	40" Garment Bag	40.00	25.00	15.00
J	5 Piece Set	60.00	50.00	40.00
K	Polaroid Spectra Camera	115.00	110.00	100.00
L	Motobecane 10-Speed Bike	185.00	175.00	165.00

Offer limited to one free or one reduced price item per individual. All merchandise will be delivered directly to your home. Please allow 6 weeks for delivery. Individual manufacturers assume responsibility for any warranties involved. Federal regulations require a substantial interest penalty for early withdrawal of term deposits. The bank reserves the right to withdraw this offer at any time and to substitute merchandise of equal or greater value.

Enter our Travel Sweepstakes

You could win one of our exciting weekend getaways for two or our grand prize trip to Hawaii. Simply bring your entry coupon to any Arlington Trust Company office. There's no obligation or deposit required to enter. You can enter each time you visit.

*Winner of Trip #3**

Roger Chamberlin
of Methuen
on 10/17/86

Enter before December 31, 1986.

Weekend Getaways for 2

1. **Cape Cod** — Golf weekend at New Seabury
2. **Maine** — Samoset Resort in Rockport
3. * **Newport, Rhode Island** — Sheraton Islander Inn
4. **Vermont** — Woodstock Inn
5. **New Hampshire** — The Inn at Mills Falls in Meredith
6. **Boston** — Theatre, dinner and one night at the Hotel Meridien
7. **New York** — "I Love Broadway" weekend
8. **Montreal** — Queen Elizabeth Hotel
9. **Boston** — Omni Parker House
10. **Williamsburg, Virginia** — Stay in a colonial tavern and tour historic Williamsburg

Grand Prize

Hawaii — 8 days, 7 nights at the Sheraton Princess Kaiulani in Waikiki

GO FOR IT Travel Sweepstakes Coupon

Name _____

Address _____

_____

Phone _____

No deposit necessary to enter. Must be 18 or over. Arlington Trust Company employees and their families are not eligible. Trips may not be substituted. Entrant need not be present to win. T.C.

Arlington Trust company

19 Offices: Lawrence, Methuen, Haverhill, Andover, No. Andover, Middleton, Newburyport, Salisbury, Tewksbury, Lowell, Wilmington

Member FDIC

TOWN OF WILMINGTON BOARD OF HEALTH

FREE GLAUCOMA SCREENING

The Wilmington Board of Health announces a Free Glaucoma Screening for senior citizens, Tuesday, October 28, at the Buzzell Senior Center from 1:00 p.m. to 4:00 p.m.The purpose of the Glaucoma Screening is to provide a painless, rapid, free process to help determine if a person has Glaucoma.

Ophthalmologist Phillip Gendelman, M.D. of Burlington Eye Associates will direct the program. He will be joined by other ophthalmologists who are giving their time to provide this valuable public service.

Another free Glaucoma Screening Clinic will be held Saturday, November 1 at the Wilmington Town Hall from 1:00 p.m. to 5 p.m.

Although the Town Hall Clinic is open to ALL age groups, persons 40 and over are especially vulnerable to Glaucoma and urged to attend.

For further information call the Senior Citizen Center (657-7595) or the Board of Health (658-4298).

Voting and ballot questions answered by LWV

If you are confused about the Referendum Questions on the November Ballot, you can call the League of Women Voters Voter Information phone toll free, 1-800-882-1649.

The purpose of the League of Women Voters of Wilmington is to promote political responsibility through informed and active participation of citizens in government, and to act on selected governmental issues.

The League welcomes questions. Mail them to LWV of Wilmington, PO Box 706, Wilmington Ma, 01887.

Education reform

Chapter 188 hopes to improve the education of children statewide: What is involved?

How does it work?

How does it affect us, our children, our teachers?

Go to the Woburn Street School, Woburn Street, Wilmington Thursday, Oct. 23 at 8 p.m.

Invited speakers include Martha Sue Harris, education specialist, League of Women Voters of Mass.; Robert Horan, superintendent of schools, Wilmington.

House builders

Wilmington Rotarians recently broke ground on a house to provide capital for their scholarship trust. From left, Steve DeCrosta, President Doug Andersen, Past President Charlie Doucette, Ed Whitney, District Governor Ralph Swanson, Peter DeGennaro and Jack Cushing.

Rotary to sell house for scholarship trust

The old-fashioned barn raising may be a thing of the past, but the Rotary Club of Wilmington has the type of spirit and drive that made such projects possible.

The Rotarians are building a future for high school students by building and selling a house. Proceeds from the sale will go to establish the Rotary Scholarship Trust. Interest earned by the trust on the principal will be used to increase the club's scholarship budget.

The project began when Peter DeGennaro of Presidential Development Corp. donated a lot on Reno Road, in a subdivision of 11 units. The Rotarians are building a split gambrel cape with 1500 square feet of living space. The house is to be sold in late October.

The beginnings of Rotary Park

by Anne D. Linehan

Thirty-six years ago, in 1950, the now beautiful Rotary Park was a muddy cranberry bog and quite an eye sore. Henry Porter, Wilmington's former post master, and Bill Stevens approached Wilmington Rotary President Earl Sylvester to see if the club would be in favor of buying this abandoned cranberry bog.

In November 1950, Earl Sylvester, president of Rotary called a meeting of the board of directors to see what they would do about this proposal. The bog was comprised of seven acres located in one of the better sections of Wilmington.

The board delegated Henry Porter to contact the owner, Dave Hinckley, about the sale of the land. When Mr. Porter reported at a subsequent board meeting, that the land could be purchased for $1,000, the Wilmington Rotary Board voted to make the purchase.

Unfortunately, Rotary did not have $1,000 in the treasury. It was then that 10 Rotary members agreed to lend the club the needed money, contributing $100 each. The purchase was made, and, at a later meeting that month, it was voted to incorporate. On December 6, 1950, a charter was received for "Rotary Park Inc."

Then came a question of raising money to pay back the original 10 men who had advanced the $1,000. Henry Porter suggested Rotary seals (similar to Christmas seals) be printed and sent to each family in town asking for donations. This was done.

Mrs. Doris Porter, Henry, and a few others spent several days addressing envelopes to all the residents of Wilmington, enclosing a sheet of stamps to each. Through this effort enough revenue was realized to pay back all the loans and move ahead with the project.

The park one sees today required 1500 cubic yards of fill, many trees, the making of a large pond for skating and fishing, shrubs, grassing over, 300 cu. yards of bark mulch and installing drainage. This original expenditure of over $40,000 was raised by the Wilmington Rotary Club as they ran amateur talent shows, barber shop quartet, turkey shoot, rummage sales, auctions, horse shows, Christmas tree sales, carnivals, street sales of Easter lilies and an auto raffle.

Twenty-three years of work went into the park and in January of 1973 Rotary voted to transfer the land to the Town of Wilmington as a gift, with the only stipulation that it always be maintained as a park, and that it be called Rotary Park. At the Wilmington Annual Town Meeting in March, 1973, the town accepted the park, and at a special town meeting June 20, 1973 the deed to the park was given to Chairman James Banda of the board of selectmen.

Henry Porter was president of Rotary Park by then and he proudly made the presentation.

"One of the proudest days of my life, but many Rotarians deserve credit for the success of the project. And the past presidents who worked so hard to keep this project alive include: Earl Sylvester, Ralph Swanson, Henry Porter, Bernard McMahon, John Nitchie, Fred Jackson, Bryant Bedell. These men sacrificed many hours to bring the park to its present condition," Henry said.

The Rotary Club of Wilmington devoted over 20 years of work to this project and it will be a lasting memorial to all Rotarians both past and present.

The townspeople of Wilmington are grateful for this beautiful park which is being used by both young and old. Since 1964, it has been the site of the Little League ball field where I spent many an afternoon and weekend watching my children participate in Little League.

Just thought you would want to know.

Park Street area residents unite to oppose blasting

by Arlene Surprenant

Neighbors in the Park Street area are uniting in an effort to halt an ongoing blasting and earth removal operation on the site of the Shriner's Aleppo Temple.

The operation, which could reportedly continue for at least another five years, would pave the way for an additional parking lot on the premises. Because neighbors came out in force to complain of excessive noise, layers of dust, and damage to homes and pools, the Wilmington Board of Selectmen elected to issue a temporary permit to continue operations until December 22 rather than renew the permit for a whole year.

The Park Street Area Resident's Association has recently been formed to unite and inform residents of Gowing Road, Park Street Estates and Park Street of the operation and "find an answer to this problem together."

In a letter dated October 11, residents were asked to let the fire chief know of any damage from sporadic blasts and to contact the association if they were going to file a damage claim with their insurance company.

According to abutter and association member, Becky Robichaud, the association has already held several meetings on the issue.

Currently, all work on the premises is at a standstill due to a Cease and Desist order issued by the Conservation Commission. The order was given October 7 because of wetland encroachment.

According to commission chairman, Chester Bruce, there was no prior filing before his board because engineers had agreed to stay out of the 100 foot buffer zone. Now, said Bruce, a notice of intent will have to be filed and a Restoration Order filled before work can begin again.

So far, no one has appeared before the board, even though Aleppo Temple General Manager William Manchester stated last week it cost the Shriners $11,000 alone the first day that operations were shut down.

Tewksbury School News

The Tewksbury Fire Department visited the Trahan School kindergarten during Fire Prevention Week. Fire Lt. David Levy taught the children how to stop, drop, and roll if caught on fire. He discussed smoke detectors, playing with matches and pulling false alarms.

As a treat the children were taken outside to see an exhibition of their town's fire department. They were given a tour of the fire ambulance. The children discharged water through a fire hose and tried on fire helmets from Tewksbury Engine 2. The fire department demonstrated its new 111 foot ladder. Firefighter Joe Dogherty climbed to the top of the ladder to the applause of the kindergarten.

Preparations are being made for the school's Christmas Craft Fair on December 6. This year there will be over 90 crafts and lots of fun for everyone.

The next PAC meeting will be held November 6 at 7:30. All parents are urged to attend.

LAW ENFORCEMENT

EXPLORER PROGRAM

This program will be open to boys or girls who maintain at least a C average in school. Program will include training in all phases of police duties and responsibilities. This is an excellent opportunity for anyone interested in a career in law enforcement.

For further information contact Officer Joseph Waterhouse, Wilmington Police Department, Adelaide Street, Wilmington.

Century 21

STARWOOD ASSOCIATES
(617) 657-8444
299 Main Street, Rte. 38
Wilmington, MA 01887

Let us show you the town.

OPPORTUNITY KNOCKING! The lofted, 2 bedroom townhouse w/ garage. Enjoy the sparkling kitchen and dining area sliders to deck. Living room has heart-warming fireplace.

$147,900

DON'T PASS BY THIS well-maintained Cape! More than adequate for a small family. Lovely fenced-in yard on a child safe street. All majors updated. Enclosed sunny porch. Reduced to

$154,900

CHEERY SPLIT ENTRY on level lot with above ground oval pool. Kitchen boasts new no-wax floor, self-cleaning oven, dishwasher. Dining room with sliders to deck and living room with bay window.

$172,900

EXCEPTIONALLY LARGE ROOMS in this sprawling Ranch with in-law potential. 2 full kitchens and baths. 2 cozy fireplaces to enjoy in the winter and a 40 x 20 inground pool to enjoy in the summer.

$189,900

WANT A REWARDING CAREER IN REAL ESTATE? CALL ME FOR FURTHER INFORMATION!

Maureen Foresteire
Office Manager

ON LOCATION

COME VISIT OUR MODEL HOME!
We offer affordable housing!
ENGINEERED HOMES OF NEW ENGLAND

MARLEY
MARLEY CONTINENTAL HOMES

Our new location is at
Route 129, 220 Lowell St
Wilmington
658-7565
(across from Lucci's Market)

Authorized Builder-Dealer

Advertisement

It's YOUR Money

by Joyce Brisbois
Certified Public Accountant

I.R.A. – NOT DEAD, BUT DIFFERENT

Has Congress killed the Individual Retirement Account? When the dust settles, the status of the I.R.A. under the new tax law would seem to be deductible for just a few, useful for almost everyone.

If you or your spouse is not an active participant in a retirement plan, you can still deduct I.R.A. contributions from your earned income on your federal tax return. If either is a participant, but your joint adjusted gross income is less than $40,000, you can still deduct your I.R.A. contributions. Between $40,000 and $50,000 (or between $25,000 and $35,000 for individuals), there's a partial deduction.

Even if you can't deduct your contributions to your I.R.A, it's still a safe and convenient long-term tax shelter. Everything the account earns remains tax-deferred, under the new law. However, your I/R.A. is no longer useful for short-term savings: interest rates are down, and the early withdrawal penalty remains.

Need a guide through the new tax law? See:

Joyce K. Brisbois, C.P.A.
8 Middlesex Ave., P.O. Box 176,
Wilmington, MA 01887
658-5034.

Cops capture cat-nappers, return 'Big Boy Tigger'

With Big Boy Tigger in her arms, the witch heads for the back door of the school. The stuffed leopard had been snatched from Mrs. LeMieux' second-grade class- room three weeks ago.

The saga of the catnapped leopard and the Wilmington witch has finally ended.

The witch and an accomplice were "arrested" by officers Robert Shelley and Pat King on Tuesday morning behind the Wildwood School during a fire drill.

The students were all outside for the fire drill when the witch came around the corner in a puff of smoke, carrying the missing leopard. While she was trying to get into the school through the back door, officers Shelley and King drove up, sirens a whooping, and "arrested" her on charges of catnapping and witchcraft.

Her accomplice, school custodian Joe Calvert, was also "arrested".

Officer Shelley then returned the leopard to the students, who took their mascot back to the classroom.

The leopard had been adopted by the second grade class last month, after their teacher, Mrs. LeMieux, found it on top of some trash barrels on Wildwood Street. They gave him the name of "Big Boy Tigger."

After the return of the hostage, the witch was released. She then visited the classroom, where students had already guessed her identity -- none other than Donna Florence, the assistant secretary in the school. She insisted that she was not the Wilmington Witch, who had taken Big Boy, but a good witch, the Wildwood Witch. She had just come to return the leopard.

She left behind a couple of boxes of cupcakes for the children, taking with her a cauldron of witches' brew.

For her efforts, the witch collected a kettle of witches' brew, which had been prepared from her recipe.

The witch was "arrested" by Safety Officer Robert Shelley at the back door of the school.

Meanwhile, the culprits were handcuffed in the back of the cruiser.

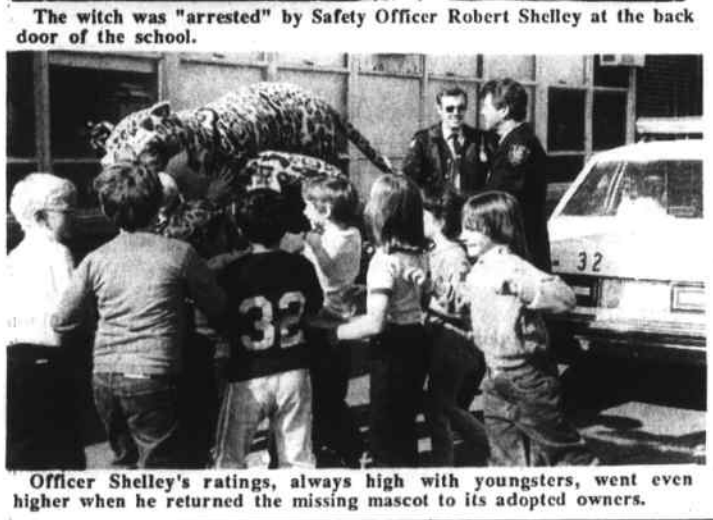

Officer Shelley's ratings, always high with youngsters, went even higher when he returned the missing mascot to its adopted owners.

The witch visited the classroom after her release, where the youngsters guessed her identity.

DARE TO COMPARE

Liberty Mutual Insurance challenges you to compare your current homeowners policy to our best policy. Just send in this coupon and we'll call you with a quote. We think you'll switch.

LIBERTY MUTUAL INSURANCE FREE HOMEOWNER QUOTATION OFFER.

Home currently insured for $ _____

Masonry ☐ Frame ☐

Year house was built _____

Name _____

Address _____

City _____ State/Zip _____

Phone _____

Liberty Mutual Insurance Company 173 Bedford Street
Lexington, MA 02173 861-8750

AMERICA BELIEVES IN LIBERTY MUTUAL INSURANCE.

LIBERTY MUTUAL © Liberty Mutual Insurance Group/Boston

Unlock the equity in your home with FIRST KEY-LINE™

A unique concept in homeowner liquidity offered by FIRST BANK

Now you can put that locked away equity to use . . . buy that vacation home, meet the high costs of college tuition, renovate your present home, make investments or meet emergency needs . . . with a Home Equity Line of Credit from First Bank. KEY-LINE provides the smartest and easiest way to borrow without disturbing that low-rate first mortgage. AND BEST OF ALL, UNLIKE MOST OTHER HOME EQUITY LOANS, ONLY INTEREST PAYMENTS ON THE OUTSTANDING BALANCE ARE REQUIRED MONTHLY. . . NO PRINCIPAL PAYMENTS ARE REQUIRED FOR 10 YEARS!

Apply once and use it whenever you wish. Your Key-Line is replenished as you pay it back so you can use it over and over again.

The Home Equity Line of Credit

with no Principal Payments due for 10 years

Please call me with more information about FIRST BANK'S "Home Equity Line of Credit". . . KEY-LINE

Name _____

Address _____

City _____ State _____ Zip _____

Phone _____

☐ We'll even come to see you if you wish.

Send Coupon To: First Bank, Attn. Milissa Hatem Moynihan
44 Central Square, Chelmsford, MA 01824

Best Time To Call _____ T.C.

Stop by any of our ten convenient locations or call. . .
Milissa Hatem Moynihan at 256-2565 for more details. . .
we'll open doors for you!

EQUAL HOUSING LENDER

FIRST BANK

Member FDIC

Chelmsford/44 Central Square • Lowell/170 Merrimack Street • Lowell/290 Central Street • North Chelmsford/Vinal Square
Chelmsford/Drum Hill • Billerica/223 Boston Road • Tewksbury/Oakdale Mall • Dracut/1168 Lakeview Avenue
Lowell Connnector/24 Reiss Avenue • Westford/235 Littleton Road • **256-2565/452-4000**

obituaries

August Kobylis

August L. Kobylis of 5 Phillips Ave., Wilmington died suddenly Thursday morning, October 16, 1986, at the Regional Health Center in Wilmington.

Mr. Kobylis, who was 90 years of age at the time of his death, was born In Lithuania. He came to the United States at 16 years of age, lived in Worcester and Philadelphia, before moving to Wilmington 63 years ago.

He served in the U.S. Army during World War I and was a life member of American Legion Post 136, Wilmington. Prior to retirement, Mr. Kobylis was employed as a machinist by the Boston and Maine Railroad for more then 40 years. He was a member of the Wilmington Senior Citizens and the Wilmington Golden Age Club.

Mr. Kobylis was the husband of the late Pauline (Tribulauskaus) and is survived by his three children, Augustine J. Kobylis of Wilmington, Edward C. Kobylis of Salem, N.H.; Mrs. Elizabeth J. Citrone of Dedham; his sister, Mrs. Katherine Lutkin of Brockton; seven grandchildren and 17 great-grandchildren.

The funeral was held from the W.S. Cavanaugh & Son Funeral Home, Wilmington, Saturday morning at 9:15 followed by a Funeral Mass at St. Dorothy's Church at 10 celebrated by the Rev. Paul Franz. Interment took place in the family lot, Wildwood Cemetery.

Pall bearers for Mr. Kobylis were Edward and Robert Kobylis, and Leo and John Yuskus.

Robert Given, Jr.

Sgt. Robert A. Given, Jr., formerly of Wilmington, of Lake Worth, Florida, died Saturday, October 18, 1986, as a result of a sky-diving accident in Okeechobee, Florida.

Sgt. Given, who was 38 years of age was born in Cambridge, the son of Helen D. (Dickhaut) Given of Andover and the late Robert A. Given, Sr.

He lived in Wilmington for 24 years prior to taking up residence in Fort Worth, Fla. 10 years ago. He had operated the Stop and Go Sandwich Shop in North Wilmington.

Sgt. Given served as a paratrooper in the Vietnam War for two tours of duty and was the recipient of the Bronze Star and the Purple Heart. At the time of his death, he was a recruiting sergeant for the National Guard in North Miami, Fla.

He was the husband of Linda (MacLellan) Given; is survived by his son, Robert A. Given III of West Palm Beach, Fla., his mother, Mrs. Helen Given of Andover, his brother, John P. Given of Raymond, N.H.; his sisters, Mrs. Maureen Keller of Andover and Mrs. Gayle Peters of No. Andover; his maternal grandfather, Edward R. Dickhaut of Fort Lauderdale, Fla.; three nieces and one nephew.

The funeral will be held from the W.S. Cavanaugh & Son Funeral Home, 374 Main St., Wilmington Thursday morning at 9:30 followed by a Funeral Mass at St. Thomas Church at 10.

Visiting hours at the funeral home on Thursday 8:30 to 9:30 a.m. prior to the funeral.

Mary Callahan

Mary Lou (Kelley) Callahan, 46, died Monday morning , October 20, 1986, in a Woburn hospital following a brief illness. She was born in Winthrop, Sept. 8, 1940, the daughter of the late Robert and the late Ethel (Brock), but was a Tewksbury resident for the past 20 years.

She was a school bus driver for the Blanchard Bus Co. for the past 18 years and was a member of the Tewksbury Bus Drivers Association and a former Girl Scout leader. She was also a member of St. Dorothy's Parish in Wilmington.

She is survived by her husband Paul J. Callahan, six children, James of Everett, Robert of Winthrop, Scott, Paula, Patricia and Brian all of Tewksbury; two brothers Robert Kelley of Wilmington and Jack Kelley of Winthrop. Four grandchildren also survive.

Funeral services are scheduled for Thursday at 9 a.m. from the Twksbury Funeral Home, Dewey and Main Streets (Rte. 38), Tewksbury. A Funeral Mass will follow at 10 a.m. in St. Dorothy's Church with burial in Tewksbury Cemetery.

Calling hours are Wednesday from 2 to 4 and from 7 to 9 p.m.

Frederick Mainey

Frederick J. Mainey of 32 Water St., Tewksbury, died suddenly Friday evening, October 17, 1986, at St. John's Hospital. He was 53.

Born in Charlestown, he was the son of the late Mary (McColagan) and the late Frank Mainey. He lived in Charlestown during his youth and in Somerville for many years prior to taking up residence in Tewksbury 17 years ago.

Mr. Mainey served in the U.S. Navy during the Korean Conflict and was a member of VFW Post 8164, Tewksbury. Prior to retirement, he served as a postal carrier for the U.S. Postal Service for over 20 years.

He was the husband o the late Margaret M. (Tipton) and is survived by his three children, Ms. Margaret A., Frederick M. and Neal Mainey of Tewksbury; two brothers, Frank and William Mainey of Charlestown; five sisters, Mrs. Mary Maguire of Medford, Mrs. Alice Merrick and Mrs. Mildred Hickey of Somerville, Mrs. Caroline Thompson of Florida and Mrs. Margaret McNamara of Brookline.

The funeral was held from the W.S. Cavanaugh & Son Funeral Home, Wilmington Monday morning at 9:15 followed by a Funeral Mass at St. Dorothy's Church at 10, celebrated by the Rev. Paul Franz. Interment took place in Tewksbury Cemetery. Serving as pall bearers were: Robert Mainey, John Mainey, James Mainey and Fred Mainey.

John Ellsworth

John M. Ellsworth, 64, died Sunday afternoon, October 19, 1986, at his Astle Street home following an extended illness.

He was born in Chelsea, Nov. 22, 1921, the son of the late James and the late Anna (Barry) Ellsworth, but had been a Medford resident until moving to Tewksbury 18 years ago.

He retired from the Medford Post Office in 1972, where he was a letter carrier. During World War II, he served in the Army Air Force and was a member of the D.A.V. Post 110, Tewksbury.

Mr. Ellsworth is survived by his wife, Helen G. (McGurn) Ellsworth, two sons, Sgt. John M. Ellsworth Jr., Everett Police, of Chelsea and Barry J. Ellsworth of North Andover and daughters, Mrs. Philip (Jo-Ann N.) Crockett of Wakefield, Mrs. M. Dale (Patricia M.) Carraher of Florida, and Julie Ann Ellsworth of Tewksbury, daughters-in-law, Margaret (Cluett) and Lynn (Smith); three sisters, Mary Walker of Chelsea, Mrs. Loenard (Florence) Goeke of Gardner, and Mrs. Eugene (Catherine) Sullivan of Chelsea and 13 grandchildren. He was also the brother of the late James Ellsworth.

Funeral services were held Wednesday at 9 a.m. from the Tewksbury Funeral Home, Dewey and Main Streets, followed by a Funeral Mass at 10 in St. Joseph's Lithuanian Church, Lowell. Burial took place in Tewksbury Cemetery. Memorial contributions may be made to the Lowell Visiting Nurse Assn. 150 Middlesex Street, Lowell, Ma 01852.

Marion Huggard

Mrs. Marion K. (Flagg) Huggard, of 9 Evans Drive, Wilmington died unexpectedly at New England Medical Center, Boston, on Sunday, October 19,1986.

Born in Springfield, 61 years ago, Mrs. Huggard is survived by her husband Daniel J. Huggard, her son Daniel Huggard of Waltham and her daughter Leslie Huggard of Methuen. Two grandchildren, Brian and Kristen and two sisters, Elizabeth Craig of Arlington and Joan Shick of Pompano Beach, Florida, also survive.

Mrs. Huggard was a publication coordinator with Dynamics Research Corporation of Wilmington.

A Funeral Mass was celebrated at St. Thomas Church, Wilmington on Wednesday at 10 a.m. Arrangements were by the Nichols Funeral Home, 187 Middlesex Avenue.

1987 start for bridge on New Boston Street

Ground breaking is expected in 1987 on the proposed new New Boston Street bridge in Woburn. So declared Massachusetts Secretary of Transportation Frederick Salvucci and Public Works Commissioner Robert Tierney, in an interview in Woburn last Friday (October 17), as reported by the Woburn Times.

The New Boston Street bridge was used to connect Woburn and Wilmington at the southerly end of Woburn Street. It was torn down over 10 years ago because of new construction, and so far has not been rebuilt. There has been opposition from some sources in Wilmington to the rebuilding.

Much of the opposition stems from the incomplete building plans for Route 129 (Lowell street) in Wilmington, and the intersection with Interstate 93.

Salvucci and Tierney said that the ground breaking for a new interchange for 93 and 129 is expected to take place in 1987, and a new connector road to Commerce Way in Woburn (south of the Wilmington line, ed.) will begin in 1988.

It is this project, the two men said, that is expected to take pressure off the projected routes 129 and 93 interchange, which has been described as the busiest interchange in Massachusetts.

Both men said that the pace of economic growth will continue to outstrip the state's ability to widen and improve traffic routes, making carpooling, vanpooling and staggered work hours essential.

Subdivision plan approved, wetlands plan awaited

by Arlene Surprenant

Though there has been a difference of opinion over mapping of wetlands and the Conservation Commission is still waiting for a revised plan from the engineer, Ox Pasture subdivision has been approved with conditions by the Wilmington Planning Board.

According to Planning Coordinator Sandra Murphy, the board is asking for the installation of a suitable landscape buffer and a fence along the boundary both for safety and to cut down on the noise level from Analog Devices. Other conditions deal with holding one lot as open space for three years, extending the sewer line to the end of the cul-de-sac, and making provisions for a future traffic signal.

The proposed 15 lot subdivision off Woburn Street is currently owned by Joseph Langone and the Northeast Development Corp. It has already been revised once by new engineer Erich Nitzche of Robert Anderson Inc.

Nitzche recently told the planning board that the Conservation Commission had asked its consultant IEP to re-check the site for wetlands. There was some difference between his estimation and IEP's he said, but added this doesn't really affect the subdivision because his firm is compensating for any wetlands disturbed.

"We can go with either one," he added.

If there is any substantial change in the plan due to the Order of Conditions placed on it by the Conservation Commission, said Murphy later, a new public hearing will be required.

Energy loans available

The Reading Municipal Light Department (RMLD) has announced that it is participating in the Home Energy Assistance Team (HEAT) program. It is a program designed to assist customers to take advantage of energy conservation improvements. The HEAT Program provides zero interest energy improvement loans for moderate income home owners.

HEAT, according to the Reading Light, will pay interest costs up to $4,000 on conventional home improvement loans for qualified energy conservation programs. Homeowners must borrow at least $1,000 to be eligible.

Households with one person with an income of up to $35,700 may borrow. For two persons the limit is $40,800; for three persons $45,900 and for four $51,000. To determine eligibility for additional persons in a household add $4,080 for each person.

The RMLD is joining the Massachusetts Executive Office of Energy Resources (EOER), in a program to conserve energy while reducing customers' bills. EOER is using $15 million of Exxon Oil overcharge monies to assist customers who, until this program, have not been eligible.

Additional information may be obtained from William Seldon or Laurie Sylvia of the RMLD at 944-1340. EOER has a toll-free number, 1-800-354-0077, to answer questions about the HEAT program.

Flower Stop
"Your full service florist"
Rememberance Flowers
658-5643
Teleflora

SUN SELLER
flowers & plants
CUSTOM DESIGN - FRESH AND SILK FLOWERS
GREEN AND FLOWERING PLANTS
FLOWERS by "PHONE"
658-2344
ALL MAJOR CREDIT CARDS
333 Burlington Ave.
Wilmington, Mass.
Teleflora

AUTO INSURANCE

ROBERT J. CAIN
INSURANCE AGENCY
Rates Quoted by Phone
585 Main St. 658-4772 Wilmington

SUPER SPECIAL
SKIL
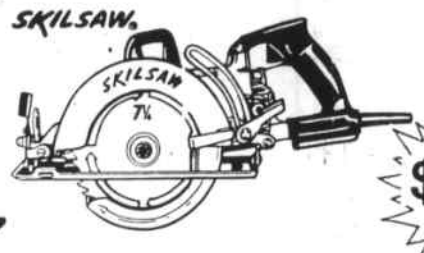
was $246.99
$149.95
Models 77
WORM DRIVE SAW
step up to Makita Power Tools
8¼" TABLE SAW
MODEL 2708
Sug. List $336
NOW $225.
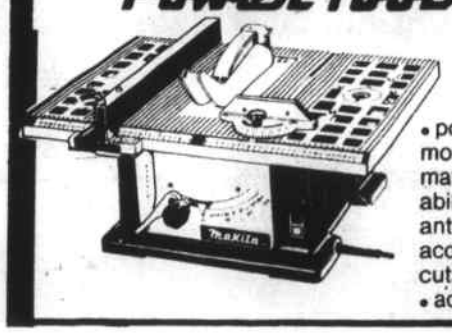
• powerful 12 AMP, (4500 RPM) Makita motor for a smooth cut even in thick materials • lightweight for easy portability • see through blade guard with anti-kick back safety device • quick and accurate depth and angle setting; bevel cuts with positive stops at 90° and 45° • accepts up to 6" x ½" dado set
334 Main Street
658-4621
SINCE 1929
WILMINGTON BUILDERS SUPPLY
Mon - Fri 7:30 - 5:00
Sat 8:00 - 12:00
VISA MasterCard

NO KIDDING!
better get down to
ROBERT'S
in a HURRY!!

Due to a large PRICE INCREASE on carpet fibres, carpet prices will go up!
BUY NOW
and save up to $10.00 PER YARD!
Prices range from $13.99 per yard to $21.99 / yd installed on a heavy pad
ROOM SIZE SPECTACULAR!
BRAIDED WOOL RAG RUGS
Reg $399.00
NOW $359.00
ORIENTAL STYLE 9 x 12 WOOL RUGS
Reg $459.00
NOW $399.00
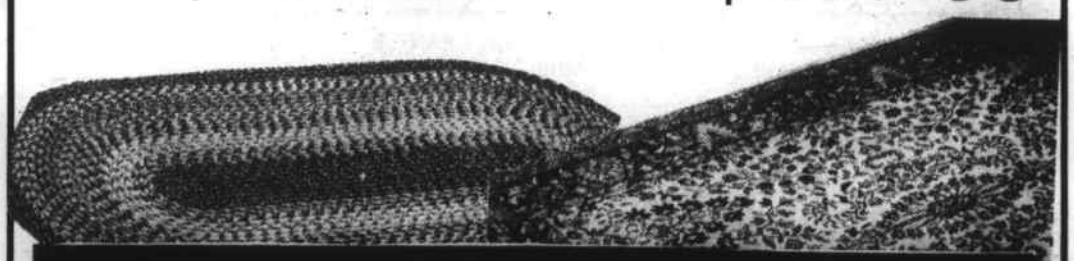
ROBERT'S CARPET OUTLET
474 MAIN ST. WILMINGTON 658-9694

bits and pieces

Birthdays

Kenny Morgan of Andover Street, almost, but didn't quite slip his October 20 birthday by unnoticed.

Mrs. Jennie Arbo of Westdale Avenue, Wilmington will be serenaded by friends and relatives on October 15 and will share her special day with Joan Foresteire of Elwood Road and Tewksbury residents Diane Nocco of Pinnacle Street, and Jennifer Whittlesey of Lake Street

October 26 will mark the special day of Roy McClanahan of Marjorie Road, Wilmington, Kevin Cooper of Starr Avenue, Tewksbury and Joanne Butler of South Street.

Lisa Lombard of Glen Road, Wilmington will be celebrating her birthday on October 27 and will share greetings with Michael Staples of Emily Road, Tewksbury and Joanne Berube of Kendall Road.

At least three area residents will be observing birthdays on October 28--Scott Robichaud of Sprucewood Road, Wilmington, Anne Peters of West Street and Rita Smaird of Bradford Road, Tewksbury.

Mary Ellen Steen of Beacon Street, Wilmington will turn another page on October 29 as will Jack Montalto, Jr. of Boutwell Street and Rachel Dowling of Marie Street, Tewksbury.

Adam Kearns of Water Street, Tewksbury will observe his birthday on October 30 as will Jeff Lloyd of Oak Street and Betsy Palmer of Douglas Avenue, Wilmington.

October 31 will mark the special day of Cathleen Wallent of Middlesex Avenue, Wilmington and a Thomas Scolastico of Morse Avenue.

Anniversaries

Peter and Judy Simmons of Marjorie Road, Wilmington will mark their 31st wedding anniversary on October 29.

Mary and George Foley Jr. of Parker Street, Wilmington will dance the Anniversary Waltz for the 38th time on October 31.

Mr. and Mrs. Richard McCuly of Sheridan Road, Wilmington will observe their 32nd wedding anniversary on October 31.

To enter

To enter an item in Bits & Pieces, call the Town Crier at 658-2346 days and Tuesday nights or 658-2907 other nights and weekends. Ask for BeeDee.

Ed Doucette

Ed Doucette of Sheridan Road, Wilmington is currently a patient at Lawrence Memorial Hospital where he is undergoing treatment.

Ed would be very happy to hear from his many friends in the area who can drop him a card at: Lawrence Memorial Hospital, 170 Governor's Avenue, Medford, Mass. 02155.

Ski swap

Aski swap will be held from 9 a.m. to 2 p.m. Saturday, October 25 at Tewksbury Congregational Church.

Equipment may be dropped of on Friday, Oct. 24 between 7 and 8 p.m. New and used skiis, poles and boots will be available.

Call 851-9411 weekday mornings for more information.

Jonathan Hensey

Jonathan Keith Hensey, son of Mrs. Verniece Hensey of Andover Street, Wilmington, has enrolled in the frshman class of 1990 at Wesleyan University in Middletown, Conn. He attended Wilmington schools through the ninth grade and then transferred to Northfield Mt. Hermon and graduated in June1986.

Family affair at Topsfield

Wilmington High School senior Mike Robichaud won a blue ribbon and $10 for successfully climbing the pole at the Topsfield Fair Grounds.

His mother, Becky won a third prize ribbon for a macrame plant holder; his brother WHS junior Steve Pasquale had a black and white photo on display and his grandmother Mary King of Revere won first and second prize on her ceramic entries.

Enrolled at Fitchburg

Seven Tewksbury students and four from Wilmington are enrolled in the freshman class at Fitchburg State College.

Those from Tewksbury inlcude Mark Cristoffels, Lisa Dias, Russell Earle, James Carroll, Lisa Parker, Barbar McGinley and Kerry McLaughlin.

Wilmington students are Brian Cole, James Sutton, Kathryn O'Donoghue and Christine Piretti.

Kisbro Najjar

TheTewksbury-Wilmington Emblem Club held a meeting on October 13. in the Elks Hall. Kisbro Najjar was installed as trustee at this meeting.

"Meet your town officials"

The League of Women Voters of Wilmington will host its third annual "Meet Your Town Officials" program Wednesday, Nov. 12, at 7:30 p.m. at the Knights of Columbus Hall in Wilmington.

Town officials will each speak briefly about the workings of their boards, including any issues currently before them, and will remain following the program to meet and talk with the public they serve.

Babysitters co-op

The Wilmington Babysitters' Co-op will hold its next monthly meeting Thursday, October 30, at 7:30 p.m. at the home of Peggy Marrano.

For more information call 658-5087.

Whist, October 27

The Tewksbury - Wilmington Emblem Club will host a whist party at the Elks Hall Monday, Oct. 27 at 7 p.m. Everyone is welcome. Public invited.

For more information, call Elsa Criscitello at 851-2882 .

Bake sale

The WHS Junior Class will hold a bake sale/car wash in front of the school from 10 a.m. to 2 p.m. Saturday, Oct. 25. Bake sale donations may be taken to the school and will be gratefully accepted.

Proceeds from the event will help bring down the cost of class projects, the Junior Prom, and other social events planned by the Class of '88.

Under the big top

Fair Under the Big Top will be the theme of this year's annual fair at the Wilmington United Methodist Church. In keeping with the theme, fairgoers will mingle with clowns and jugglers and be enticed to try a pony ride between the hours of 10 a.m. and noon.

The fair will run from 10 a.m. to 3 p.m. Saturday, Nov. 8. Homemade crafts, gifts, and gourmet goodies will be on sale. A white elephant table, as in the past, will also be featured. Those with hearty appetites will want to stay for the traditional luncheon, which will be served from 11:30 a.m. to 1 p.m.

New paint

The Roman House in Wilmington is undergoing a badly-needed paint job. The work is being performed by employees of the Public Buildings Dept. The building houses the administration of the Wilmington School Dept. The color will be colonial blue.

Receptionist

Bright, well groomed person with typing skills for local design firm, part time

658-0220

Full Time
MECHANIC WANTED
Must have Experience

NORTH WILMINGTON SHELL

361 Middlesex Ave.
Route 62
North Wilmington

IN BETWEEN JOBS?
SEARCHING FOR A NEW JOB?
CALL MOORE!

Candidates are continously needed for short and long term temporary assingments and direct permanent openings. Wilmington, Tewksbury, Woburn, Reading, Burlington, Billerica, Andover, Stoneham, Wakefield, Winchester, etc....

- Secretaries
- Word Processors
- File and Figure Clerks
- SWBD / Reception
- Typists
- Data Entry Ops
- Bookkeepers
- Assembly / Light Industrial

MOORE EMPLOYMENT, INC.
"MOORE TEMPS"
658-5168 658-9796

GO FOR MORE...
GO LOWELL FIVE, THE COMPLETE BANK

THINGS HAPPEN

...for the best at Lowell Five!

People opening an account to save for some special reason...a family getting the key to their dream house...these are just some of the good things that can happen to you when you bank at Lowell Five.

Some of the other things are experienced people to help you with your financial plans, free customer parking at all eight offices, drive-up banking at North Chelmsford and many more services to help make good "things happen" for you.

It all starts here at...

LOWELL FIVE

THERE'S AN OFFICE NEAR YOU...

LOWELL: 34 John St. and Wood St.
BILLERICA • CHELMSFORD • DRACUT • NORTH CHELMSFORD
TEWKSBURY • WILMINGTON • Tel: 459-2361 connecting ALL offices

OPEN 9 TO 1 ON SATURDAY AT ALL BRANCHES except Main Office, 34 John St.
MEMBER FDIC and DIFM

AN EQUAL OPPORTUNITY LENDER

In Business

Tax reform, topic of seminar

The Chambers of Commerce and Industry. Northern Middlesex will kick off their Small Business Seminar Series on Tuesday, October 28.

John J. Hurley, Jr., the managing partner of the Lowell based accounting firm, John J. Hurley & Company, Inc., will be the featured speaker. Hurley is expected to discuss the Tax Reform Act of 1986 and explain how this legislation will affect small businesses.

Hurley's involvement in the public accounting profession has included assignments in large corporations, as well as smaller enterprises. A Certified Public Accountant (CPA) in Massachusetts, New Hampshire, and New York, Hurley brings 18 years of experience to the Chambers office for this formative seminar.

"We are all aware that the Tax Reform Act will affect our businesses, but few understand how to plan effective tax strategies to prepare for the dramatic change," said Kevin E. Coughlin, president and chief executive officer for the Chambers of Commerce and Industry. "This seminar provides are business persons with opportunity to gain the knowledge necessary to adapt to the forecasted change."

The seminar will take place at the Chambers office in downtown Lowell from 7 to 9 p.m. The cost to Chambers members is $10, non-members will be charged $20.

To pre-register, send your check payable to the Chambers of Commerce and Industry at 45 Palmer St., Lowell, Mass. 01852. For further information contact the office at 454-5633.

Kennedy to speak in Lowell

Senator Ted Kennedy will be the keynote speaker on October 31 at a luncheon sponsored by the Chambers of Commerce and Industry (Northern Middlesex) and the Lowell Conference on Industrial History.

The luncheon is part of the seventh annual Lowell Conference on Industrial History running from October 30 through November 1st titled "Politics and Industrialization" will be held at the Lowell Hilton. Tickets are $15 per person and can be ordered by calling 454-5633. Reservations must be made by October 28. Or send a check to The Chambers of Commerce & Industry, 45 Palmer Street, Lowell, MA 01852.

Liberty Mutual branches out

Vaughn R. Surprenant

What do Poland, Greece and Mars have in common? This sounds like a strange geography question, but it isn't really. Poland, OH, Greece, NY and Mars, PA are all communities where Liberty Mutual Insurance Company has recently opened small, personal-line sales offices.

"It's all coincidence really" explained Vaughn Surprenant, director of New Office Development - Personal Sales at Liberty Mutual's home office in Boston, who is overseeing the company's recent expansion efforts. "Our objective is to provide service beyond our more traditional metropolitan locations. It just so happens that several of the places where we've opened new offices sound further away than they actually are."

In addition to the aforementioned, the company has opened offices in Florence, KY, York, PA and Hamburg, NY. These are communities whose names are also distinctly European. These new office openings are part of the long-term program, under which the company plans to more than double its locations. To date, Liberty Mutual has opened 60 new offices, which, added to the number of pre-existing offices, brings the total to more than 250 locations across the United States and Canada.

Surprenant says that the demographics, available personnel and distance from a parent office are the criteria used in determining a new office location. "We're looking for untapped territory, Small Town, USA-type places with a lot of growth potential, and generally 20 more miles away from one of our larger, parent offices."

"Liberty Mutual uses no independent agents. Out own Sales and Service Representatives deal directly with our customers," adds Surprenant, "so for this reason, it is essential that we have convenient locations."

A leading writer of personal automobile and homeowners insurance, Liberty Mutual Insurance Company ranks as the fifth-largest property and casualty insurer in the country, with annual premium writings in excess of $5 billion and more than $10 billion in assets.

Equity credit for businesses

Promoted as "The Dawn of a New Line of Credit for Business People and Investors," First Bank has introduced a first for Greater Lowell business people, a loan secured by the equity built up in business or investment properties and second homes.

"It's called Commercial Key-Line and it's revolutionary," says First Bank Senior Vice President Patrick Clarke, "because a revolving line of credit quite like this has never been offered before by any bank in Greater Lowell. It just might change commercial financing in this area forever."

The idea for Commercial Key-Line came from the home equity lines of credit that banks have been offering to homeowners for years. First Bank itself was one of the first institutions in Greater Lowell to offer this type of financing to homeowners.

"We simply looked at the concept behind the home equity loans and then asked why it couldn't also be done for business people," says Patrick Clarke. "It took many hours of research and development, which resulted in a product we are quite excited about," Clarke continues.

With Commercial Key-Line, a business person has a revolving line of credit which means that funds can be borrowed, paid, and reborrowed. In addition, since it's a line of credit, business people can write themselves loans whenever they need the cash. "The funds could be used for a number of needs," says Joseph Carelli, assistant vice president and one of the developers of Commercial Key-Line. "Business people could use the loans for such enterprising ideas as expanding facilities, or purchasing new equipment or even investing in new property. There's a long list of possibilities."

The rates for Commercial Key-Line are calculated with a formula that is based on the Prime Rate. The total amount of the loan is based on 70 percent of the appraised value of the property, less the outstanding first mortgage.

As with most mortgages, there are fees associated such as organization, application and annual fees. "The fees basically cover our administration costs," says Joseph Carelli. "The bottom line is that the fees for the business person add up to a minimal cost when compared to the total potential funds and flexibility that will be readily available to him or her with a Commercial Key-Line."

"Basically, it's a great opportunity for local businesses to gain some needed working capital," says Patrick Clarke. "Property owners can borrow against the built up equity in their business or investment property without disturbing the low rate of their first mortgage. And we feel that is good for continued healthy commercial growth in Greater Lowell."

First Bank is also the bank that earlier this year added a number of non-traditional banking "Advantages" to its Prime Time Account, a package plan designed specifically for people 55 years of age and over. First Bank also was one of the institutions that pioneered the Self-Directed IRA concept to this area early in 1986.

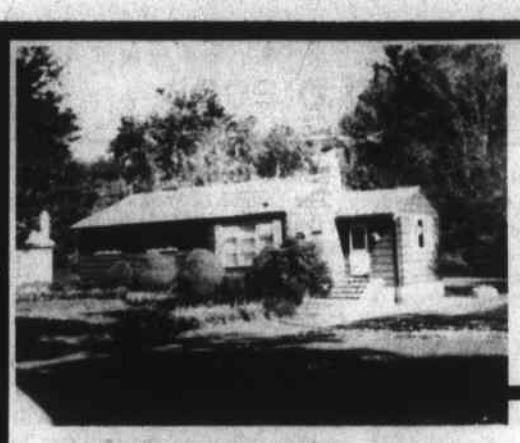

HAPPY BIRTHDAY TO US!
This year we are celebrating 15 years in the real estate business. Also we are the oldest active Realty World franchise in the Untied States. Give us a chance to help you.

HOME OF THE WEEK
BUY OF THE YEAR
:WILMINGTON - Sparkling 7 room, 3 B.R. RANCH on lovely landscaped 1/2 acre. Features eat-in kitchen, formal D.R., Fireplaced L.R. and huge finished F.R. - Just a walk to elementary school. Call today for appt. to see.
$162,900

REALTY WORLD®
FOREST-CONANT
WILMINGTON - 658-5010
TEWKSBURY 851-8266
BILLERICA 663-7301

Join us for
Halloween Fun Days
come down & see . . . .
HILDA THE WITCH
THE PUMPKIN MAN
from 12 noon to 5 p.m.
AND Take advantage of our GREAT SALES

All 8" Hanging Foliage BUY ONE and GET ONE FREE
3 - 5' $19.98 12" pot
2 1/2 - 4' $11.98 10" pot
1 1/2 - 3' $5.98 8" pot
up to 50% off on selected TREES & SHRUBS
plus new Fall Stock arriving Daily
Apples, Cider, Gourds, Holland Bulbs, Pumpkins, Hardy Mums, Corn Stalks
Mahoney's Too
GARDEN CENTER•GREENHOUSE•FLORIST
1609 Main St. Rt. 38, Tewksbury
OPEN 9 a.m. - 6 p.m. everyday except Thurs. Thurs 9 - 7
851-2712

EAGLE MAIL CO.
A DIRECT MAIL SERVICE COMPANY
We can handle your mailings for less than you can handle your mailings!
• Inserting – Sealing
• Metering - Zip Sorting
• Label Affixing - Cheshire - Custom
• Customer Fulfillment
• Mailing Lists - List Maintenance
• Folding - Collating - Bulk Mail
Convenient to Rt 495
Located behind Hallisey Chevrolet
Your Return Adress
FIRST CLASS
Your Customer
123 Main St.
Anytown, USA 00000 - 0000
(617) 459-4121
90 Phoenix Ave, Lowell, MA 01852-4929

NOW HIRING
Day or Night Shift
full or part time
• Hostess, Waiter / Waitress
• Bus persons • Dishwashers
Good Pay • Benefits available for full time positions
Rocco's Restaurant
TRUE ITALIAN STYLE FOOD
93 Main St. Wilmington
657-7361

"Our first home...we didn't know if we could afford it. Stoneham Co-op showed us how we could...sensibly and quickly. You should call them."

MORTGAGE LOANS FROM
STONEHAM CO-OPERATIVE BANK
Loan Processing Center,
Wilmington 658-7808 or 658-7804
Main Office, Stoneham 438-0430
Redstone Shopping Center 438-3334
Billerica 667-2197

churches

First Baptist Church of Wilmington

The Rev. Everett Reed, pastor; 173 Church St, Rte 62; 658-8584.

Wed., Oct. 22: 7:30 p.m., Prayer and Praise Midweek Service at the home of Pastor Reed, 38 Boutwell St., Wilmington.

Thursday: 7:30 p.m., Battalion meeting (boys 12-18) at the Abundant Life Christian School, 17 Boutwell St., Wilmington; 7:30 p.m., Choir practice in the church sanctuary.

Friday: 6:30 p.m., Pioneer Girls (grades one through six) at the church, pumpkin patch party, Stockade meeting (boys eight-11) in Fellowship Hall; 7:30 p.m., Senior High Youth Fellowship at the Abundant Life School.

Sunday: 9:30 a.m., Sunday morning worship with nursery and Junior Church, Sunday School Classes for all ages; 10:30 a.m., Fellowship and coffee in the Resource Center; 11 a.m., Sunday morning worship with nursery and Junior Church, Sunday School classes for all ages; noon, Fellowship and coffee in the Resource Center; 6:30 p.m., Junior High Fellowship at the Abundant Life School, Evening Bible Institute.

Tuesday: 7 p.m., Shikari Pal-Gal get-together at the church for girls in grades seven thorugh 12, Topical Bible study at the Abundant Life School.

Wednesday: 10 a.m., Ladies Home Bible study at the home of Barbara Welch, 7 Hamlin Lane, Wilmington; 7:30 p.m., Prayer and Praise Midweek Service at the home of Pastor Reed.

St. Elizabeth's Episcopal Chapel

Corner Forest Street and Aldrich Road, Wilmington. The Rev. Tansy Chapman, vicar, 658-2487. All services at 11 a.m.

First Sunday: Morning prayer; all other Sundays, Holy Communion; nursery and Sunday School during service.

Thurs., Oct. 23: 10:30 a.m. to noon, Bible study; 12:10 p.m., Holy Eucharits.

New: 7:30 p.m. at the Chapel, "Living the Daily Office." This is a pre-Advent program in which we will begin in a very small way to understand what is meant by the Anglican Prayer.

Every time we pray we find out a little more about ourselves and about God. Please sign up, or call Rev.Tansy, 658-2487.

Sat.,Oct. 25: 7 p.m., Halloween party at Jim and Vickie McGahas'.

Sunday, Oct. 26: 11 a.m., Service of Holy Baptism; Daniel Chapman Hrstka. UNICEF boxes given out to children for Halloween.

Sat., Nov. 1: Annual Church Fair from 10 a.m. to 3 p.m.

Wilmington United Methodist Church

Eighty-seven Church Street, Rte 62; Michael R. Stotts, pastor, 658-8217; Lucille Brown, asst. pastor, 658-2912. Wilmington's United Methodist Church is Accessible to handicapped individuals.

Sun., Oct. 26: 8:15 a.m., Communion Sunday; 9 a.m., Sunday School for all ages; 10:30 a.m., Morning worship, baptism, nursery and pre-school classes; 4 p.m., Junior High youth group; 6 p.m., Senior High youth group; 8:30 p.m., Al-Anon in Fellowship Hall.

Tuesday: 10 a.m., Bible study; 7:30 p.m., Chancel Choir rehearsal, Commisison on Missions; 8:30 p.m., Alcoholcis Anonymous in Fellowship Hall.

Wednesday: Noon, Alcoholics Anonymous in Fellowship Hall; 7:30 p.m., Commission on Worship.

Congregational Church in Wilmington

Middlesex Avenue, Rte.62.

Church office hours, Tuesday through Friday from 9 a.m. to 1 p.m.; 658-2264. Rev. Ken Swetland, speaker.

Wed., Oct. 22: 5:30 p.m., Webelos; 7:30 p.m., Youth group, Bibl study.

Thursday: 7 p.m., Adult Choir; 8 p.m., Drug and Alcohol Awareness; 8:30 Bell Choir.

Saturday: 8 a.m., Men's study.

Sunday: 9:30 a.m., Sunday School; 10:30 a.m., worhsip; 7 p.m., K-group.

Tewksbury United Methodist Church

Main and South Street; 658-9551; accessible to handicapped individuals; the Rev. Dr. Stephen T. Melius.

Sunday: 9 a.m., Church School; 10 a.m., worship, coffee social after church; 2 p.m., fair workshop; 6:30 p.m., UMYF; 8:30 p.m., GA and Ga Anon.

Monday: 9:30 a.m., Adult study; 7:30 p.m., fair workshop; 8:30 p.m., Arogaphobia; 7:30 p.m., jazzerobics.

Tuesday: 9:30 a.m., jazzerobics; 7:30 p.m., Bible study.

Wednesday: 7 p.m., Choir; 7:30 p.m., Jazzerobics.

Thursday: 9:30 a.m., Jazzerobics; 6:30 to 8 p.m., Halloween party.

Saturday: 6 p.m. Brain Power 75th anniversary dinner, Sons of Italy Hall.

Tewksbury Congregational Church

The Rev. Paul D. Millin, pastor; 851-9411. East Street, Rte 38, Tewksbury Center. Office hours, 8 a.m. to 1 p.m.; Church School and worship, 10 a.m. Sunday.

Week of October 26

Sunday: 11 a.m., Fellowship hour following worship in the vestry, Cherub Choir rehearsal in the Fairgrieve Room; 5:30 p.m., Youth Bell Ringers rehearsal in the Fairgrieve Room; 7 p.m., Teen Suicide Program sponsored by Merrimack Valley Samaritans, Fellowship Hall; 7:30 p.m., Interfaith Choir in the sanctuary.

Monday: 7 to 9 p.m., Hospice Training Program in the Christian Ed office.

Tuesday: 9 to 11 a.m., Friendship Circle gathering in the Fairgrieve Room, babysitting available for $1.00 per child; 6:30 p.m. YMCA arobics in the vestry; 7:30 p.m., Church Council meeting in the pastor's study.

Wednesday: 7 p.m., Welcomers' meeting in the pastor's study; 7:30 p.m., Adult Bell Ringers rehearsal in the Fairgrieve Room.

Thursday: 4 to 5 p.m., Junior Choir rehearsal in the Fairgrieve Room; 6:30 p.m., YMCA Arobics in the vestry; 7:30 p.m., Senior Choir rehearsal in the Fairgrieve Room; 8 p.m., A.A. meeting in Fellowship Hall.

Saturday: Wedding of Laura Allgrove and Collin Smith.

Sunday: 10 a.m., Worship and Church School, Communion Sunday/ guest preacher William Wildey.

Retirement party

Sylvia Bowman retired from the Wilmington Water Department last Friday after 31 years' service. On Thursday afternoon, fellow employees and friends held a surprise party for her at the Town Hall. Barbara Buck presented her with a water meter dial as a memento.

menus

Tewksbury menus

Week of October 27

Monday: Beef and cheese sub, French fries with catsup, veggie sticks, chilled fruit and milk.

Tuesday: Cup of homemade vegetable soup, cheese melt, bag of chips, frosted cake and milk.

Wednesday: Chilled juice, tomato and cheese pizza, with pepperoni, garden salad, gingerbread and milk.

Thursday: Krispy fish, potato puffs, corn on the cob, hot roll, ice cream and milk.

Friday: Happy Halloween. Pirates' treasure, chicken nuggets, witch's whip, whipped potatos, deadman's gold, corn niblets, monsters' bars, hot roll, ghosts' brew, trick or treat, dessert and milk.

Second choice line is available in all schools.

Wilmington schools

Week of October 27

Monday: Cheeseburger on a roll, potato rounds, applesauce, ice cream and milk.

Tuesday: Taco boat with cheese, ground beef, tomato and lettuce, fluffy rice, cookies and milk.

Wednesday: Chilled juice, American sub with sub fixings, chopped tommato, onion and pickle, whole kernel corn, potato chips, brownies with nuts and milk.

Thursday: Chilled fruit, baked lasagna with sauce, tossed salad, French bread and butter pudding with topping and milk.

Friday: Chilled juice, Italian pizza with tomato and cheese, cheese sticks, buttered vegetable or tossed salad, ice cream and milk.

Shawsheen Tech

Week of October 27

Monday: Breaded veal patty, whipped potato and gravy, buttered peas, hot buttered roll, chilled fruit and milk - or - Vegetable soup, frankfort in a roll, condiments, baked beans, french fries, chilled fruit and milk - or - Baked macaroni and cheese delux, crisp garden salad, hot buttered French bread, chilled fruit and milk.

Tuesday: Breaded pork chopette, whipped potato and gravy, sliced carrots, applesauce, hot buttered roll, gelatin with topping and milk - or - Cheeseburger, French fries, condiments, garden salad, gelatin and milk - or - Chilled grape juice, sheperd's pie, extra gravy, garden salad, hot buttered French bread, dessert and milk.

Wednesday: American chop suey, grated cheese, buttered green beans, hot buttered french bread, pudding and topping and milk - or - Fishwich, French fries, tartar sauce and catsup, garden salad, pudding and milk -, or - Vegetable soup, Italian meatball sub, grated cheese, garden salad, dessert and milk.

Thursday: Scrambled hamburg and gravy, whipped potato, buttered carrots, hot buttered roll, ice cream and milk - or - Tomato soup, baconburger with lettuce and tomato, buttered peas, ice cream and milk - or - Chicken caccitore with spaghetti, grated cheese, buttered green beans, garlic bread, dessert and milk.

Friday: Vegetable beef soup, tomato and chesee pizza boat, buttered corn niblets, baked dessert and milk - or - Chicken vegetable soup, tunafish salad roll with lettuce, french fries, baked dessert and milk - or - Toasted clam roll, cheese wedges, French fries, crunchy cole slaw, dessert and milk.

births

BORSTELL: Jeffrey Paul and Brooke Lorraine, first and second child to Mr. and Mrs. G. Jeff Borstell (Meredith Bruno) of Evergreen Road, Tewksbury on September 30 at New England Memorial Hospital.

Grandparents are Mr. and Mrs. Vincent Bruno of Chelmsford and Mr. and Mrs. George Borstell of Wakefield.

Great-grandmother is Marion Stenborg of Revere.

DeVELIS: Sarah Elizabeth, first child to Mr. and Mrs. Anthony DeVelis of Chelmsford Street, Lowell on September 26 at Winchester Hospital.

Grandparents are Angus Suggs and the late Florence Suggs of St. Pauls, N.C. and Mr. and Mrs. Anthony DeVelis of Burlington.

DiPALMA; Natalie Myra, first child to Mr. and Mrs. Daniel DiPalma of Broadway, Somerville on September 13 at Melrose - Wakefield Hospital.

Grandparents are Myra and Richard Carroll and Helen and Anthony DiPalma, all of Billerica.

FERGUSON: William Roger, second child, first son to Mr. and Mrs. Wayne Ferguson of Newman Road, Malden on September 16 at Melrose - Wakefield Hospital.

Grandparents are William and Shirley Whateley of Homosassa Springs, Florida and Roger and Edna Ferguson of Marcus Road, Wilmington.

William's sister is Kristin, age four.

ROTH: Stephanie Lynne, second child, second daughter to Mr. and Mrs. Edward Roth , Jr. of Church Street, Wilmington on September 18 at New England Memorial Hospital.

Grandparents are Mr. and Mrs. Edward Roth of Wildwood Street, Wilmington and Mrs. Ruth Bosch of Coventry, Conn.

Stephanie's sister is Kimberly Anne-Marie.

TERRIO: Kevin Patrick, second child, second son to Mr. and Mrs. Robert Terrio of Tewksbury on September 15 at New England Memorial Hospital.

Grandparents are Robert Terrio and the late Louise of Algonquin Dr., Tewksbury and Mr. and Mrs. Robert Gallagher Sturges of Medford.

Kevin's brother is Michael Robert.

WILLIAMSON: Kristina Michelle, first child to Paul Williamson and Charlene Witkowski of Lawrence on September 12 at New England Memorial Hospital.

Grandparents are Mr. and Mrs. Robert Williamson of Tewksbury and Mr. and Mrs. Henry Witkowski of Winter Street, Wilmington.

YOU ARE CORDIALLY INVITED TO AN
OPEN HOUSE
AT
OUR LADY OF NAZARETH ACADEMY
14 Winship Drive
Wakefield, MA 01880
SATURDAY OCTOBER 25
1:30 PM - 4:30 PM
COLLEGE PREPARATORY CATHOLIC HIGH SCHOOL FOR GIRLS - GRADES 9-12
Owned and operated by the
SISTERS OF CHARITY
Accredited by the New England Association of Schools and Colleges
*Tour the campus *Ask questions
*Meet students and faculty
*Enjoy refreshments
*Register for entrance exams
(Test given: NOV. 15, DEC 6, 7:45 A.M.)
(617) 245-5210 MAIN OFFICE
(617) 245-0749 GUIDANCE / ADMISSIONS

Vintage Clothing
Days Gone By Antiques
2500 Main St., Tewksbury
Forest Terrace 657-5516

AUSTIN PREP
INFORMATION NIGHT
for Eighth and Ninth Grade Boys and their families
Wednesday, October 29, 7:30 - 9:00 p.m.
Wilmington Knights of Columbus Hall
75 School St. Extension, Wilmington
Open House –
Sunday, Nov. 2, 1986 1:30 - 5:00 p.m.
Entrance Exams for 9th and 10th grade openings, Saturday, November 15 and Saturday, November 22 at 8:30 a.m.
Open House and exams at the school,
101 Willow St., Reading, MA 01867 Tel. 944-4900
Austin Prep is a private Catholic school with a college preparatory curriculum tailored to individual ability levels.
Austin provides advanced placement courses, a new computer lab and extensive extracurricular activities and athletics.

The HUB Account® tips the scales in your favor...
An innovative investment system of checks and balances.
✓+High Interest Rates and Unlimited Checking
A Hub Account offers you the complete flexibility and ease of four accounts in one. If your balance increases, you do not have to open another account to earn the maximum interest. For example, $0-$1,000 continues to earn the NOW Account rate, while $1,001-$7,500 begins to earn the Super NOW rate. If your balance reaches $15,001, four interest rates are operating to your high interest advantage.
✓+Four Interest Rates at Work in your One Hub Account

COMFED'S HUB ACCOUNT	
DEPOSIT LEVELS	INTEREST RATES*
For your first $0 to $1,000	NOW Account Rate
For your next $1,001 to $7,500	SuperNOW Account Rate
For your next $7,501 to $15,000	Money Market Rate
For your next $15,001 to $100,000	18-Month CD Rate

* Rates based on the COMFED index. COMFED reserves the right to alter the interest rate and deposit levels at any time. Notification of rate levels appears on your monthly statements.

✓+Unlimited Checking
What's more, Hub allows you to write as many checks as you want—whenever you want. An unlimited checking account means privilege without restriction.
✓+Instant Liquidity/No Withdrawal Penalties
What many investors like best about a Hub Account is its instant liquidity. You can withdraw funds at any time without penalty. No more nagging fears that you might need cash but can't get it without forfeiting interest.
✓+Plus...Convenience Through Check Safekeeping
ComFed keeps your checks safe and in order. (Copies for tax or other purposes are available on request.)
✓+100% Federally Insured (FSLIC) Up to $100,000.
✓+$10 bonus
✓+Waive First Year Service Fee for a new Hub Account
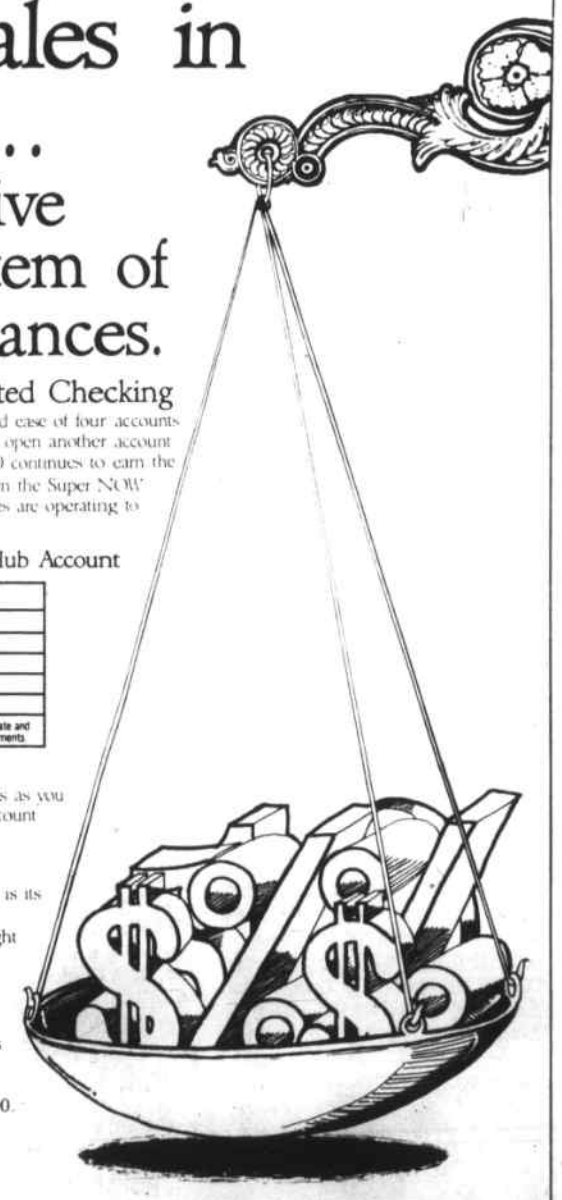
For More Information Call
272-2800
13 Center Street, Burlington
851-3900
1900 Main Street, Tewksbury
COMFED
You can bank on it

The moon will fly
Against the autumn sky;
The leaves have reason
For the wind has switched.
Must be the season of
****The Witch****

Haunted Happenings 1986 Schedule of Events Salem, Mass

HAUNTED HOUSE ON PICKERING WHARF- Explore dark and forsaken rooms, visit inhabitants of the unseen world, venture into the forbidden dark shadows of Salem's walk-thru Haunted House-if you dare! Adults $2, children under 12 $1. Weekdays 6-9 p.m., Saturday 1-9 p.m., Sunday 1-6 p.m.

THE SALEM TROLLY- Ride Salem's sightseeing trolley. Narrated tours of historic Salem. Hourly shuttle service to all attractions. Daily departures on the hour from Riley Plaza, Saturday 1-9 p.m., Sunday 1-6 p.m.

THE SALEM WITCHES- Documents of an Early American Drama- Exhibit and slide show at the Essex Institute Museum. 744-3390. Adults $2, children 6-16 years $1. Daily from 9 a.m.-5 p.m.

CASTING THE CIRCLE- The history of Witches and Modern Magic presented by Laurie Cabot, "The official Witch of Salem," sponsored by the Witches League for Public Awareness. Free admission at the Old Town Hall, from 9 a.m.- 5 p.m., starting Monday, October 27.

WITCH DUNGEON- Witness a live reenactment of the witch trial of Sarah Good and tour the dungeon below where witches awaited their execution. 744-9812. Adults $2.50, 5-12 years $1.50. Group rates available. Open daily 10 a.m.-5 p.m.

WITCH HOUSE- Tour the restored home of Jonathan Corwin, the Judge of the witchcraft court. 744-0180. Adults $2, 12 years and under 75 ¢ . Daily 10 a.m.-5 p.m

SALEM WITCH MUSEUM- An exciting historical multimedia presenting reenacting the chilling events that led to the witchcraft hysteria of 1692. 744-1692. Adults $2.50, 6-14 years $1.50. Daily from 10 a.m.-9 p.m.

SALEM TRIAL TRAIL- Derby Square Tours. Walk the Witch trial trail of 1692 by candlelight. Visit the sites and experience the horror of Salem's darkest hour. All tours depart from Olde Town Hall at 7.:30 p.m., 744-0004. Adults $4, 6-15 years $2.

EERIE EVENTS AT THE ESSEX INSTITUTE- Guided mystery tours of Essex Institute houses (3 houses). 6-9 p.m. 744-3390. Prices will vary for one house viewing only to three houses.

FRIDAY, OCTOBER 24

COSTUME PARTY- (16-20 year olds) at Salem State College. Sponsored by the Salem Witch Museum. Prizes, live band. 744-1692. Begins at 8 p.m.

HALLOWEEN FEST CONCERT- North Shore Phiharmonic Orchester, directed by Max Hobart. Salem High School Auditorium. Special guest Laurie Cabot. Adults $7, students & seniors $5 744-0004. At 7:30 p.m.

MYSTERY DINNER THEATER At the Lyceum Restaurant 7:30 p.m., Mystery theatrical presentation. call for reservations 745-7665.

Saturday, October 25

SHIPWRECKS, PIRATES & LEGENDS OF THE SEA- At the Salem maritime National Historic Site. Activities include guided tours, storytelling and a slide show program. Free admission call 744-4323 for more information.

PUMPKIN PATCH BAZAAR- At the Immaculate Conception Church, St. Mary's School hall, Hawthorne Blvd. 744-4323. From 10 a.m.-8 p.m.

HALLOWEEN CRAFTS FAIR- At the First Universalist Church, at the corner of Bridge and Washington Streets. From 10 a.m. to 3 p.m. 744-3324.

CHILDRENS COSTUME PARADE- Old Town Hall/Derby Square. Starting at 11 a.m., Prizes for best costume. Free. Call for information at 744-0004.

PSYCHIC FESTIVAL- Palmistry, astrology, i ching, psychic, tarot cards, numerology. Personal readings by Psychic Connections. Old Town Hall. 744-0004. From 11 a.m.- 6 p.m.

DARIO & COMPANY MAGIC SHOW- At the Essex Institute at 2 p.m., Adults $2, children $1.25. Magic workshop to follow, additional $1. 744-3390.

CHILDRENS HALLOWEEN COSTUME PARTY- At the Phoenix Enrichment Center. Games and Halloween crafts for children ages 3-11. 25¢ per activity. 741-0870 from 2-4 p.m.

PUMPKIN PATCH HAM & BEAN SUPPER- At the Immaculate Conception Church, Hawthorne Blvd. 745-9540 at 5pm.

MOONLIGHT MADNESS- At Pickering Wharf. Bewitching bargains and delightful treats await you through the wharf from 5p.m. until the stroke of midnight. 745-9540.

MUSIC, CANDLELIGHT & HISTORY- At the House of Seven Gables. 744-0991 at 6 p.m.

FIFTH ANNUAL HALLOWEEN COSTUME PARTY- At the Roosevelt's, 300 Derby St. Live band and prizes. Free admission. 744-9608.

Sunday, October 26

PUMPKIN PATCH BAZAAR- At the Immaculate Conception Church, St. Mary's School Hll, Hawthorne Blvd. 744-4382.

PSYCHIC FESTIVAL- Palmistry, astology, i ching, tarot cards, numerology. Personal readings by Psychic Connections.

STOP BY FOR A SPELL CHAMPAGNE BRUNCH- At the Hawthorne Inn. From 11a.m.-2:30 p.m., Adults $ 12.95, children under 12 $6.95.744-4080.

INDIVIDUAL PAST LIFE REGRESSION- By Psychic Connections at 10 a.m., Also group sessions at 8 p.m. $10 at old Town Hall. 744-0004.

Thursday, October 30

HALLOWEEN EVE SEANCE- With New Englands leading mediums. Psychic Connections at Old Town Hall. Admission is $10. At 10 p.m., 744-0004.

Friday, October 31

ICE CREAM SMORGASBOARD- At Putnam Pantry--Pickering Wharf. Children under 12 who pre-register and arrive in costume accompanied by a parent can build their own free ice cream sundae treat. 745-6634 from 5:30 -8 p.m.

MUSIC, CANDLELIGHT & HISTORY- At the House of Seven Gables. 744-0991 from 6-9 p.m.

MYSTERY DINNER THEATER At the Lyceum Restaurant 745-7665 at 7:30 p.m.

LORD OF DARKNESS Storyteller Judith Black at Old Town Hall. Adults $4, children $2. 744-0004 at 7:30 p.m.

MONSTER MASH AND DRACULA COMPETITION- At the Hawthorne Inn . Oldies music, cash prizes for most thrilling Dracula. $3 admission. 744-4080. From 8 p.m. -midnight.

HALLOWEEN COSTUME BALL- At the Knights of Columbus Hall. Music, dancing, cash bar, prizes. $6 admission 744-5305.

Spook Walk in Tewksbury

The members of the Pine Acres Campgroung and members of Tewksbury Youth. Center will perform in a Haunting Spook walk in the hall of the Recreation center on Livingston Street, Tewksbury.

The Spook Walk is open to all and will be held the week of Monday, October, 27 through Friday, October, 31 admission is $1 .

Monster Dash

Let creativity abound. The TV-38 Lite Beer Monster Dash, in cooperation with Kiss 108 FM, is a fun-filled community event that offers participants a chance to compete not only on running divisions, but for over twenty costume categories as well. Activities include most humorous, best group, most monstrous, best child, most original,and hardest to run in. (In 1985, a group dressed as a carton of eggs won that prize) The race route winds through downtown Boston, and Back Bay, around the Boston Common, and back to City Hall Plaza for the Awards Ceremony.

Applications are available at all Christy's Markets and Brigham's stores or by calling the Monster Dash hotline at 734-5796.

Benefit's from the Monster Dash will go to the childrens ward at Boston City Hospital. The dash will be held October 26 at Noon, start and finish location: Congress Street in front of Faneuil Hall Marketplace. Length of the race is 3.1 miles/5 kilometers.

Entry fee of $10 includes Monster Dash T-Shirt, painter's cap, runner's number, Trick-Or-Treat bag filled with goodies, and a free party on City Hall Plaza with Live entertainment, dancing, awards ceremony, food and drink.

Tour of Terror

The Hammond Castle Museum will have a Tour of Terror for only two nights October 23-24. On going shows will take place between 6 -10 p.m. The Hammond Castle is located at 80 Hesperus Ave Gloucester, Mass. Admission is $4 for adults and $2 for children under 6 years of age. No reservations needed for more information call 283-2080.

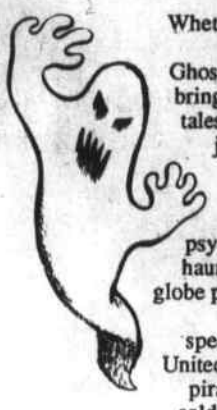

Yankee Ghosts

Whether or not you are a believer in the supernatural, Yankee Ghosts, by Hans Holzer, is sure to bring a chill to your spine. These tales of spectral encounters have just been reissued by Yankee Books of Dublin, N.H. Holzer, a renowned para-psychologist specializing in psychic experiences, ghosts and haunted houses, has traveled the globe pursuing restless spirits. The Yankee Ghosts, he focuses specifically on the northeastern United States, where the shades of pirates and Revolutionary War soldiers still linger. Ghosts have been found in villages and cities alike, from Henniker, New Hampshire and Rehoboth, Massachusetts to Philadelphia, Boston and New York, in private homes as well as public places.

Yankee Ghosts is filled with mystery and suspense. Even the greatest synic will pause to wonder how mediums under trance can come up with names and facts that no living person could possibly know. Such was the case with "Hungry Lucy" - the ghost in June Havoc's former town house in New York's Westside; and "The Ghost-Servant Problem at Ringwood Manor" in New Jersey.

According to Holzer, ghosts are people wh have died under tragic circumstances and who keep re-living those final moments over and over, "unaware that death, as we know it, has occurred." Holzer communicates with these lost souls through a medium, to explain the true situation and "gently but firmly send them from the house to join the loved ones who have gone before them."

Over the years, Holzer has been bombarded with reports from folks about their own ghostly experiences. Many of these reports are included in Yankee Ghosts with Holzer's own personal experiences.

Holzer was educated at Columbia University and holds a Ph.D. from London College of Applied Science. He has taught parapsychology for eight years at the New York Institute of Technology, and is the author of more than 80 books, including Ghost Hunter, Life Beyond Life, Ghosts I've Met, and Murder in Amityville (which became the motion picture Amityville II). He has been writer and producer for the NBC series "In Search Of..." and a number of television documentaries.

Yankee Books is a division of Yankee Publishing Incorporated, publishers of Yankee Magazine, The Old Farmer's Almanac, New England Business Magazine, Yankee Magazine's Travel Guide to New England and Alaska Magazine.

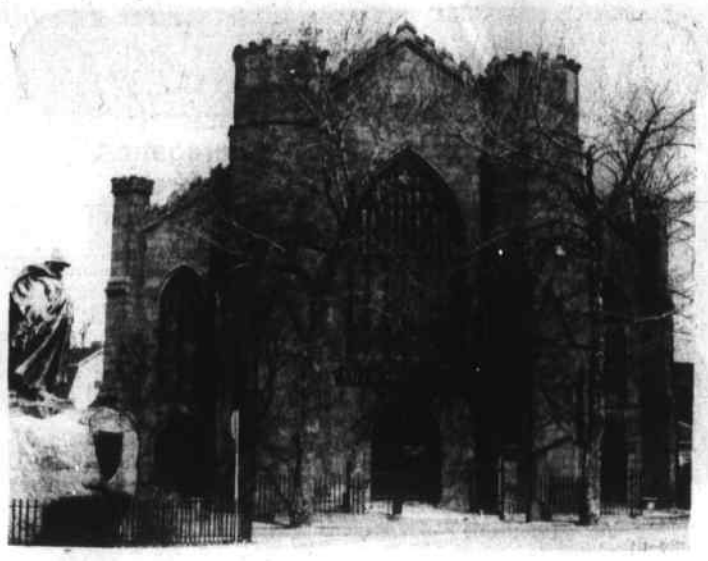

Salem Witch Museum

Salem is located approximately 16 miles north of Boston on the coast of Massachusetts. It is the third oldest city in America and is both quaint as well as a showplace for colonial architecture. It is also known for one of the most important events in American history - the Salem witch hysteria of 1692 - an event that shaped the early development of the colonies and still has a hold on us even today!

Through modern technology and extensive research the Salem Witch Museum is able to take people back 300 years and place them directly in the middle of this infamous period. The Salem Witch Museun is a multi-sensory "time machine" that through sight and sound enables us to "fire the imagination of our clients," and make them a part of the judge, jury and hangmen of this period. The afflicted girls, the courtrooms, jails and gallows hill area all come alive to make it possible for our many visitors to make up their own minds as to where the guilt really lies.

Wilmington's 18th Annual Horribles Parade

The Parade will form at the Wilmington Police Station at 6:30 p.m., and march down church Street to the Wilmington High School tennis courts where plenty of goodies will be offered! Wilmington's Horribles Parade is free and open to all. Obove photo "Smiling Angels " was taken at last years parade.

"Smiling Angels"

Have a safe and Happy Halloween from the Town Crier staff (above photo).

WCGY Outrageous Costume Ball

For a truly outrageous night, join the merriment at the Outrageous Costume Ball sponsored by radio station WCGY and Cherry Coke.

The ball will be held at the Sheraton Tara Hotel in Nashua, New Hampshire, Exit 1 off Route 3 Halloween Night from 8 p.m.- 1 a.m. The Fat City Band will be featured. Prizes will be awarded to the best costumes in several categories, including Most Outrageous.

All proceeds will benefit the Cystic Fibrosis Foundation. Tickets may be reserved in advance for $15 per couple $7.50 per person.

To obtain tickets or more information, call 683-7171 (WCGY Radio Station) or send checks c/o Cystic Fibrosis to: Outrageous Costume Ball
WCGY , 33 Franklin St.
Lawrence, Ma
01840.

For more information on any activities listed for Halloween contact Gaye Smith 658-2346 at the Town Crier, Wilmington Mass.

Every week in our office we have a drawing for the children who come in with clean teeth and a smile on their face. The winner receives a stuffed animal. Our lucky winner this week is:

HOLLIE WHITE

Hollie is the daughter of Cheryl and Chuck White . Her favorite activity is Girl Scouts. She is a student at the Fox Hill School.

James A. Ficociello DDS, general dentistry
Robert N. Seebold DDS, pediatric dentistry
500 Main St., Wimington 658-2569

TEWKSBURY / WILMINGTON ELKS LODGE 2070

ELKS BINGO

EVERY TUESDAY

EARLY BIRD 7:00 P.M. | *2 intermission games* | 18 REGULAR GAMES

$50.00 Each

RENCO OFFICE FURNITURE REPAIRS

ON-SITE REFINISHING ELECTROSTATICALLY

VISIT OUR COMPLETE SHOWROOM

WE BUY AND SELL OFFICE FURNITURE
Also
COMPLETE OFFICE REFURBISHING PROGRAM AVAILABLE

CALL FOR DETAILS 667-3819

265 BOSTON ROAD
NO. BILLERICA, MA

datebook

Thurs., Oct. 23: 3:15 to 5:30 p.m. Growing up Male at Reg. Health Cntr. Call 657-3910.

Thurs., Oct. 23: 7 to 9:30 p.m., Save Your Back at Reg. Health Cntr. Call 657-3910.

Thurs., Oct. 23, 30, Nov. 6, 13 and 20: 7 to 9 p.m. Relaxation training at Reg. Health Cntr. Call 657-3910.

Thurs., Oct. 23: 8 p.m. at Woburn Street School, Wil. LWV Education Reform evening.

Fri., Oct. 24 Warrant for Dec. 1 Wil. special town meeting closes.

Fri., Oct. 24: Deadline for sign-ups in Wil. Rec. Basketball Program.

Fri., Oct. 24: 3 to 6 p.m., free pediatric screening at Choate. Call 656-1500- Ext. 1441.

Fri., Oct. 24: 7:15 p.m., Simchat Torah celebration and service at Temple Shalom Emeth, Burlington. Call 272-2351.

Sat., Oct. 25: Wil. residents take left over household hazardous wastes to the Swain School parkinglot for proper disposal.

Sat., Oct. 25: 9 a.m. to 2 p.m., ski swap at Tewks. Congregational Church. Calla 851-9411.

Sat., Oct. 25: 9 a.m. to 1 p.m., Seminar on divorce at Presbyterian Church, 335 Cambridge St., Burlington. Call 272-8505.

Sat., Oct. 25: 10 a.m. to 2 p.m., WHS Junior Class bake sale and car wash in front of the school.

Sat., Oct. 25: "Olde New England Village Crafts Show" at Austin Prep, Willow Street, Reading.

Sat., Oct. 25: 3 to 4 p.m. at Janas Rink, Lowell. Tewks. Youth Skating Assoc clinic registration.

Sat., Oct. 25: 8 p.m. to 12:30 a.m., benefit dance for Creative Arts for Kids, Inc., at Shriners Auditorium, Wil. Call 942-0538.

Sun., Oct. 26: 7:30 p.m. Lecture on "Teenage Suicide Prevention" at Tewks. Congregational Church.

Mon., Oct. 27: Begins Mon. and Wed. aerobic dancing from 6 to 6:50 p.m. at Reg. Health Cntr.

Mon.., Oct. 27-Dec. 17: 5:10 to 6 p.m. Body sculpture at Reg. Health Cntr. Call 657-3910.

Mon., Oct. 27: 7 p.m., Tewks.-Wil. Emblem Club whist party at Elks Hall. Public invited .Call 637-7829.

Mon., Oct. 27: 7:30 p.m., lecture series continues at St. William's Church, Tewks. "Helping Adolescents Feel Better About Themselves."

Tues., Oct. 28: 1 to 4 p.m., glaucoma screening at Wil. Senior Center.

Tues., Oct. 28: 7 to 9 p.m., Adult Women Going to College program at West Int. Sch., Carter Lane, Wil. Call 658-8592.

Wed., Oct. 29: WCOA annual Halloween social at Tewks/Wil. Elks. Sign up starts Sept. 22.

Thurs., Oct. 30: 7:30 p.m. Wilmington Babysitters' Coop meets. Call 658-5087.

Fri., Oct. 31: 6:30 p.m. Horribles Parade in Wil.

Fri., Oct. 31: 7:30 p.m., Halloween party at Tewks. Senior Center. Ticktets Oct. 6-10.

Fri., Oct. 31: 8:30 p.m., Halloween singles party, Lexington Elks, Waltham Street. Call 962-9759

Fri., Oct. 31-Nov. 1: Homecoming Weekend at Shawsheen Tech. Call 667-2111.

Sat., Nov. 1: 9 a.m. to 4 p.m., West Parish Church off Rt. 13 Andover) Crafts Fair by Women's Evening Circle.

Sat., Nov. 1: 8:30 p.m., Singles dance at Billerica Irish American Club. Call 692-5125.

Sun., Nov. 2: 2 to 4 p.m., open house at Harnden Tavern, Wil. Public invited.

Sun., Nov. 2: Diabetic screening at Choate. Call 646-1500-ext. 1442.

Mon., Nov. 3: Third lecture at St. William's Church, Tewks. "How to Talk with Teens About Drugs and Alcohol."

Tues., Nov. 4: 8:30 a.m. to 12:30 p.m. at NE Reg. Edu Cntr, North Reading; "Partners for Excellence." Conference for indust-edu. partnerships. Call 770-7581.

Tues., Nov. 4: 10 a.m., at the Buzzell Senior Center, Wil. Distribution of cheese, butter and rice.

Thurs., Nov. 6: 7:30 p.m., Trahan School PAC meets.

Fri., Nov. 7: Deadline for Wil. Rec Basketball signup.

Poetry contest still open

The poetry contest run by the St. Francis Institute is still continuing. All poets intending to enter the contest should as soon as possible send their poems before November 1, 1986.

The best 100 poems will be collected into an anthology of poems, "Le Livre." Each of these 100 will also receive a complimentary copy of "Le Livre." The top three of these 100 will have their names stamped in gold on the cover. Also, for the top three winners there will be a first prize of $100, a second prize of $50 and a third prize of $25.

Anyone may enter as many poems on any subject as he or she chooses. The maximum number of lines for each poem is 32. The entry donation to register is $5 per poem. Please, include name, address, and telephone number with each entry.

Send your poems and a $5 registration fee for each poem you enter to: Poetry Contest, St. Francis Institute, P.O. Box 263, Andover, Ma. 01810.

coming events

Wilmington LWV outline up-coming programs

Current and prospective members of the Wilmington League of Women Voters viewed a video tape entitled "Act or React" at their recent Membership Kick-Off meeting Sept. 25.

The tape dealt with the rapid growth of towns within the Rt. 495 belt and the need for public awareness and planned growth to head off potential problems.

League members co-sponsored a tour of the Ipswich River in October to celebrate Coastweek '86 and they expect to undertake a local study of air quality in Wilmington. Persons interested in participating in the study are asked to contact Betsy Mullen at 657-5028.

Other activities for their new year will include the following:

1. Education Focus on Chap 188, Oct. 23 at 7:30 p.m. in the Woburn Steet School. Public invited.
2. Meet Your Town Officials Night, Nov. 12 at 7:30 p.m. in the Knights of Columbus Hall. Public invited.
3. An update on the Rt. 129 Project.
4. Candidates' Night
5. Warrant Night.

For anyone looking to get involved and become better informed on local and state issues, there is still time to join this vital organization.

Rock and roll music in the fifties

Grammy award winning writer Peter Guralnick, author of Sweet Soul Music and several other books on the topic of American music and musicians, will be appearing at the Moses Greeley Parker Memorial Library Wednesday, October 29 from 7 to 9 p.m. Peter will be presenting and discussing a video program about Rock and Roll music in the 1950's.

The presentation will include video clips from that time of interviews and performances by Elvis Presley, Jerry Lee Lewis, Little Richard and other musicians of the period. Peter will discuss the social and cultural impact of these people and their music.

Admission is free and refreshments will follow, courtesy of the Friends of the Moses Greeley Parker Memorial Library.

If you have something that you would like to add to Coming Events, contact Gaye Smith, Coming Events Coordinator, at 658-2346, or mail information to the Town Crier, Attn. Gaye Smith, P.O. Box 460 Wilmington, MA 01887

Austin Prep information night

Austin Preparatory School will sponsor an Austin Information Night for residents of Wilmington and Tewksbury Wednesday, Oct.. 29 at 7:30. The event will be held at the Wilmington Knights of Columbus Hall, 75 School St. Extension, behind St. Thomas Church. Representatives from Austin Prep will meet with local residents who are interested in the possibility of private Catholic secondary education for their sons.

The Austin Prep representatives will answer questions from local eighth and ninth grade boys and their parents. They will also provide information about the school's upcoming open house and entrance and scholarship exams. The open house will be held Sunday, Nov. 2 from 1:30 to 5 p.m. The Entrance and scholarship exam will be administered at the school, 101 Willow St., Reading, Sat., Nov. 15, at 8:30 a.m. and again Sat., Nov. 22 at the same time.

Burlington Mall Cinema
Peggy Sue Got Married R 1:00 3:10 5:10 7:20 9:45
Ferris Beuller R 1:00 3:15 5:15 7:35 9:40
Crocodile Dundee PG13 1:30 3:30 5:20 7:30 9:30
Soul Man PG 13 (Times may vary) 1:00 3:00 5:00 7:20 9:30

Wamesit Drive-In
Now closed for the Season

Woburn Showcase Cinema
Color of Money R 1:45 7:15 9:45
Name of the Rose R 1:45 7:15 9:40
Tough Guys PG 1:30 7:40 9:45
Children of A.Lessor God R 1:15 7:20 9:35
Jumpin' Jack Flash R 1:00 7:40 9:55
Stand By Me R 1:30 7:50 10:00
Deadly Friend R 1:45 7:30 9:50
Trick or Treat R 1:30 7::40 9:45

Some movies are subject to start on Friday, following Wednesday's paper. We are not responsible for changes.

NOW PLAYING

Crafts fair at Andover church

The 11th Annual West Parish Crafts Fair, sponsored by the Women's Evening Circle of West Parish Church, Andover, will be held Saturday, Nov. 1 from 9 a.m. to 4 p.m. More than 50 craftspeople will exhibit and sell their wares.

The many varied crafts include folk art, leaded stained glass, knitted hats and vests, gold and silver jewelry, pewter, cut and pierce lamp shades, enamel on copper, herbs, dried flower arrangements, calligraphy, country painting, stenciling on wood and fabric, soft sculpture dolls, Christmas items, teddy bears, children's clothing, theorem painting, pottlery, and much more.

The Women's Evening Circle members will have handknitted items, Christmas items, a gift table and bakery table.

Morning coffee and donuts will be available and a luncheon will be served from 11 a.m. to 2 p.m.

Marge Newton and Bette Henderson are co-chairmen for this crafts fair. The committee consists of Sandy Bertetti, Phyllis Klockow and Marge Newton. Dean Westaway is the knitting table co-chairman. Sandy Bertetti is in charge of publicity.

Adult women going to college

This evening is for adult women who are contemplating the challenge of entering college for furthering their education. This group will be led by a woman who recently earned a degree after having raised a family. This is an excellent opportunity to share the experience and learn how it can be done.

Tuesday, Oct. 28 at the West Intermediate Junior High School, Carter Lane, Wilmington, from 7 to 9 p.m. Fee $7.00. For further information and registration call Wilmington Community Schools, Inc. (658-8592) from 9 a.m. to 4:30 weekdays.

Beauty Terrace specializing in:
Walk in service welcome
Nail Tips, Colors, Perms, Manicures, Cuts, Blow Dry, Highlighting, Waxing, Make-up
We also carry a full line of NEXUS
Conviently located in Wilmington Plaza
HOURS: Mon 9-12; Tues 9-5; Wed - Fri 9-9; Sat 8:30 -5
658-8251
Senior Citizen Discount Mon, Tues & Wed

Featuring Quaker Maid
• Free Estimates • Decorator Design Service
Appliance Selection • Professional Installation
Kitchens by Rice Brothers, inc.
Specialists in Kitchen and Bath Designs
3(Rear) Church St., Wilmington, Mass. • 658-3219
Hours: Mon. & Tues. 8-5; Wed. - Fri. 8-9; Sat. 9-4

K-1 KEROSINE $1.00 / Gal.
Joe Barry's Oil
Monday thru Friday 9 a.m. - 4 p.m.
Saturday 9 a.m. - 12 noon Thurs. eve 6 - 8 p.m.
PROPANE For gas grills – $7.00 We fill motor homes
Prices subject to change
24 Hour Burner & Delivery Service
Service Contracts & Automatic Delivery now available
658-7174

·WILMINGTON·
MUSIC CENTER

INSTRUMENTS · LESSONS · ACCESSORIES
Joseph Barbieri Proprietor
281 Main St. Wilmington, MA 01887 (617) 658-3533
658-3533

MARK'S DOG GROOMING SALON
2461 Main St., Tewksbury
657-5157
All Breeds Welcome
Free Tick & Flea Dip with this ad
Hours: Tues. - Sat 9 - 5

FREE ESTIMATE OF VALUE ON YOUR HOME
In writing - Professionally Done - With No Obligation
Emerson Inc. REALTORS
841 MAIN ST TEWKSBURY 851-3731

You Can't Afford to Pass This Up!

To help us celebrate our new Burlington branch, for a limited time, the Salem Five is offering the premium rate of 8% when you open a Salem Five Excellarate Plus Money Market account in the Burlington branch office. This special rate is guaranteed through January 15, 1987, so the sooner you open your account, the longer you'll earn higher interest! This offer may be withdrawn at any time without notice.

At the Burlington Branch, Marketplace Mall, 82 Mall Road.

SALEM FIVE
KEEPING YOU A STEP AHEAD
(617) 273-4444
Branches in Salem, Danvers, Hamilton-Wenham, Swampscott, Peabody, Burlington.
Corporate Headquarters: 210 Essex Street, Salem, MA 01970. (617) 745-5555. member FDIC/DIFM.

Town Crier Sports

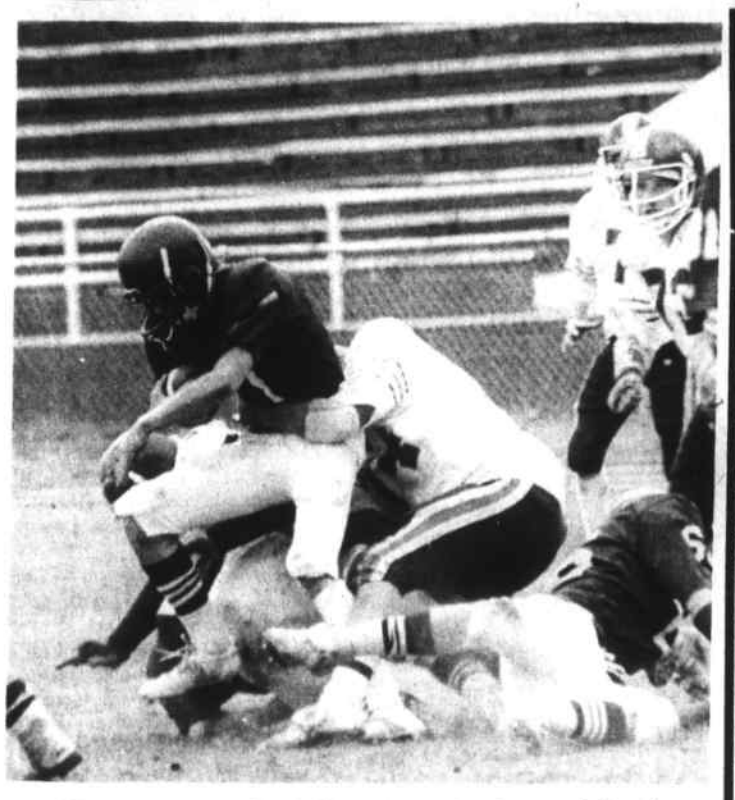

Kelley clips...

David Kelley is on thge bottom of the pile as he drags Lawrence quarterback Bob Wing down for no gain Saturday....

...a Wing

....while mate Tim Fay (73) is set to supply plenty of support as Wing comes to rest on top of Kelley.

Gymnasts set for international experience

An incredible experience awaits two Wilmington girls. A team from Montvale School of Gymnasts, which includes Jessica Harrison and Cheryl Hibbins has been selected to compete in an international meet to be held in Guatemala City, Guatemala Thanksgiving weekend.

The meet is called the Quetzal Cup (named after the Guatemalan national bird) and will include teams from Puerto Rico, Costa Rica, El Salvador, Columbia, Mexico and Guatemala.

Jessica and Cheryl are both extremely excited about the upcoming international competition. They can't wait to make the trip and have already begun packing their suitcases. This will be the first time a gymnastics team from the Montvale School will be involved in an international meet.

Jessica, 11 and Cheryl, 12 are experienced gymnasts and have been a part of this sport for the past seven years. Both have won many awards in competitions around the state.

Training with the two Wilmington girls are two Guatemalan girls who have been working out at the Montvale School. The two Guatemalan students are Carla Egurrola, 12 and Paola Senzogni, 11. Both are members of the Guatemalan National Team.

Carla was a gold medal team member at the Central American games and is in training for the Pan American Junior Games to be held this December in Venezuela.

Paola is a junior team member who took third place in the international meet in Puerto Rico this past year.

They have been staying with Steve Smith, a consultant to the Guatemalan team and have spent a lot of time getting to know this part of the country and making American friends.

"It's a great experience and there are other many benefits to this trip than just competition," Smith said. "What we have here, in all respects, is a student exchange program. Carla and Paola have learned a lot about the U.S. from the trip. Jessica and Cheryl will benefit likewise."

"They will stay with Guatemalan families and have a unique opportunity to learn about another country and another culture." "Guatemala is a beautiful country with warm and friendly people. They should have a marvelous time," Smith said.

That's just the way Jessica and Cheryl feel. Neither of them mind celebrating Thanksgiving away from home. They can't wait to go and have many new experiences and to make a lot of new friends.

While the principal reason for the trip is to compete in the cup, there will be a lot of sightseeing, capped off by a barbecue hosted by the Guatemalan gymnasts at one of their beautifull black sand beaches.

Jessica Harrison

Cheryl Hibbins

Wilmington gymnasts Jessica Harrison (left) and Cheryl Hibbins will have plenty of memories to cherish after competing in an international gymnastics meet in Guatemala City Thanksgiving weekend. The two girls are students at the Montvale School of gymnastics.

WHS field hockey

WHS girls clinch tourney berth

Wilmington High School's field hockey girls clinched their ninth consecutive tournament berth last week with wins over Haverhill (7-0), Andover (3-0) and Greater Lowell (4-0).

Senior goalie Tina Favero has compiled eight shutouts on the season and last week she received fine offensive support from senior link Karen Andersen who scored her seventh and eighth goals of the season in the win over Greater Lowell.

Dorice Reitchel and junior Jennifer Ryan scored the other WHS goals in the most recent victory, with assists to Lisa Rogers, Karen Quellette and Sue Killilea.

Wilmington (11-2-1 overall) is still in a heated battle with Tyngsboro for the Small School title in the Merrimack Valley Conference.

Remaining MVC games

Boys' varsity soccer

Wed., Oct. 22: Chelmsford at Haverhill; Andover at Lowell; Methuen at Lawrence; Tewksbury at Wilmington; Billerica bye; Dracut bye.

Fri., Oct. 24: Chelmsford at Lowell; Haverhill at Billerica; Dracut at Lawrence; Methuen at Wilmington; Tewksbury at Andover.

Wed., Oct. 29: Billerica at Andover; Lowell at Haverhill; Dracut at Methuen; Lawrence at Tewksbury; Chelmsford bye; Wilmington bye.

Varsity football

Fri., Oct. 24: Dracut at Andover, 7 p.m.; Methuen at Lowell, 7:30 p.m.

Sat., Oct. 25: Chelmsford at Lawrence; Central at Wilmington; Billerica at Haverhill.

Fri., Oct. 31: (7 p.m.) Andover at Chelmsford; Tewksbury at Malden Catholic (7 p.m.).

Sat., Nov. 1: (2 p.m.) Lawrence at Central; Lowell at Dracut; Wilmington at Methuen.

Fri., Nov. 7: (7 p.m.) Dracut at Chelmsford.

Sat., Nov. 8: Andover at Methuen; Haverhill at Lawrence; Lowell at Wilmington; Tewksbury at Billerica.

Sat., Nov. 15: Andover at Tewksbury; Chelmsford at Haverhill; Lawrence at Billerica; Methuen at Central; Wilmington at Dracut.

Thurs., Nov. 27: (10 a.m.) Billerica at Chelmsford; Central at Andover; Dracut at Methuen; Haverhill at Salem, N.H.; Lowell at Lawrence; Tewksbury at Wilmington.

All games start at 1:30 p.m.; night games at 7/7:30; Thanksgiving Day at 10 a.m. November 1, College boards, 2 p.m.

Freshmen football

Fri., Oct. 24: Andover at Dracut; Lowell at Methuen; Lawrence at Chelmsford; Wilmington at Central; Haverhill at Billerica; Andover at Tewksbury.

Fri., Oct. 31: Chelmsford at Andover; Central at Lawrence; Dracut at Lowell; Malden Catholic at Tewksbury; Methuen at Wilmington; Andover at Billerica.

Fri., Nov. 7: Chelmsford at Dracut; Methuen at Andover; Lawrence at Haverhill; Wilmington at Lowell; Billerica at Tewksbury; Andover at Central.

We Do Windows

•Double pane insulating glass
•Easy cleaning tilt in or lift-out sash
•Maintenance free- never needs painting
•Expert installation
•Vinyl - virtually eliminate condensation
•Custom fitted to your existing openings
•Available in double-hung, glider, picture, bay, bow, casement & combinations

•Fully Insured •100% Bank Financing •Free Estimates

O'BRIEN
ROOFING & SIDING, INC.
1445 MAIN ST., TEWKSBURY, MA
851-5339

VIDEO Paradise
IN THE OF WILMINGTON
Wilmington Plaza 657-8767
NEW ENGLAND'S LARGEST VIDEO STORE FRANCISE WITH OVER 60 STORES
* Memberships are good at All Locations
"Anniversary Special"
LIFETIME CLUB SAVE $10.00 $29.95
RENT MOVIES FOR ONLY $1.00
YEARLY CLUB SAVE $5.00 $14.95
INCLUDES 13 FREE RENTALS
We can transfer your old home movies to Video Cassette, No more projector, screen or hassle! Come in for a free estimate.
Store Hours Mon. thru Sat 10 - 8
SUNDAYS ARE FREE
Anniversary Special Ends 11/1/86

NORTH WILMINGTON
SHELL
OFFICIAL INSPECTION STATION #1988
INSPECTION HOURS 8 to 5
TOWING • ROAD SERVICE • BRAKES
ELECTRONIC TUNE-UPS • EXHAUST
COMPUTERIZED WHEEL ALLIGNMENT
361 MIDDLESEX AVE. RTE 62
NORTH WILMINGTON
658-9498 658-5830

Rolling and firing

Wildcat quarterback Dan Woods rolls out to escape Lawrence Lancer pressure and completes a pass in Saturday's 27-8 defeat at Lawrence.

Defense had hands full

The Wilmington High School defense had all that it could handle in Saturday's loss at Lawrence.

TMHS cross country results

Boys' meet
Tewksbury 25 Dracut 31
Lowell 19 Tewksbury 42

1. D. Cremin, L	14:22
2. D. Lamarre, L	14:30
3. B. Paternaude, D	14:40
4. B. Busch, T	14:44
5. T.Wilson, L	15:08
6. Tilson, D	15:14
7. O'Brien, L	15:34
8. D. Kelleher, T	15:42
9. Jazquez, L	15:46
10. McKenney, L	15:46
11. Shaw, L	16:05
12. B. Sturtevant, L	16:13
13. J. Parsons, T	16:26
14. Barrington, D	16:49
15. N. Olson, T	16:51
16. Silveria, L	17:10
17. Dietle, L	17:11
18. Archambault, D	17:13
19. T. Hooper, T	17:15
20. Kearns, D	17:30
21. L	17:33
22. K. Bennett, T	17:48
23. J. Andriolo, T	17:49
24. B. Nichols, T	17:51
25. Burgess, D	17:54
26. T. Martin, T	18:16
27. J. O'Callaghan, T	18:22
28. M. Pifalo, T	18:23
29. B. Erikson, T	18:26
30. B. Tyrrell,T	18:28
31. K. Kelley, T	18:29
32. O'Mally, L	19:07
33. T. Fukuda, T	19:31
34. M. Elliott, T	19:58
35. Lacharme, D	20:30
36. Richardson, D	20:36
37. Night, D	21:28
38. RM, D	21:29
39. C. Earle, T	22:32
40. D. Conti, T	22:00
41. D. Aho, D	23:07
42. M. Gonzales, T	25:25

Girls' meet
Lowell 23 Tewksbury 32

1. M. Flynn, L	18:32
2. R. Cruz, L	18:39
3. Maille, L	19:04
4. P. Torode, T	19:14
5. K. Connor, T	19:42
6. S. McLaughlin, T	20:03
7. Dulude, L	10:06
8. R. Smith, T	20:12
9. J. McNamara, T	20:23
10. Moussa, L	20:35
11. C. Frotten	20:44
12. J. Harmon, T	20:48
13. A. DiGiorgio, T	20:56
14. K. Conley, T	20:59
15. McLaughlin, L	21:03
16. J. Short, T	21:04
17. C. Juszkiewicz, T	21:48
18. Dywer, L	24:31
19. Powers, L	24:32
20. Flynn, L	27:00
21. P. Morris, T	27:00

Shawsheen Tech Homecoming

Plans are set for the first annual Shawsheen Valley Technical High School Homecoming Weekend. The dates for this big event are October 31 and November 1, 1986.

On the last period of the school day, Friday, the 31st, Halloween, there will be an all-school rally where the cheerleaders will introduce the varsity football squad. With this rousing send off, the Rams will play the Knights of Northeast at the Homecoming Game on Saturday at 1:30 p.m.

There will be a barbecue available for alumni, students and friends from noon for a nominal fee.

On Friday night there will be a Homecoming Dance where the students will dance to the music of the Gail Savage Band. Homecoming Queen and her court will be crowned at this time. An all school election will choose the queens prior to the dance.

Halftime activity at the game will feature floats, cheerleaders and the Queen and her court.

A combination ticket of $5.00 will admit students to all of the activities. Single event tickets will be available at $4.50 for the Homecoming Dance and $1.00 for the football game on Saturday.

Alumni, students and friends of Shawsheen Tech are invited to this gala event.

Team deserves attention

Super Redmen tourney bound

The Tewksbury varsity soccer team is a team that believes in itself, and for this reason alone, deserves the attention of the sports fans in Tewksbury.

Currently the Redmen have gone 14 games without a loss; 12 wins and two ties; seven wins in a row; six shutouts in a row; undefeated in the MVC and clinched its' third straight small School championship. It's currently the overall leader in the MVC, pointwise; overall only one loss, an opening day non-conference loss to Concord-Carlisle, giving the Redmen an excellent and hard-earned 12-1-2 record.

The junior high based team (still waiting for the completion of the home field at the high school) has qualified for the State Tournament for the sixth time in the last seven years, and is the first area team to do so.

The Redmen are a young team with 15 underclassmen and nine seniors. The Redmen are where they are because they are from Tewksbury, young men who are known for their tough, aggressive, intense character, no matter what sport they participate in.

The Redmen look forward to and deserve the Tewksbury fan support.

Today (Oct 22), Tewksbury travels to a town where the character of the athlete is very similar, Wilmington, for a 3:30 p.m. game at the North Intermediate School off Salem Street. The JV game is scheduled to be played at Wilmington's Shawsheen School. Wilmington tied the Redmen the first time the two teams met.

On Saturday night at seven, the two best teams in the MVC will battle in a non-conference game at Andover's Lovely Field (the football field). Andover is the Large School champion and the first time these two teams played, they tied, 1-1. The JV game will precede the varsity game.

This past two weeks, Tewksbury did not yield a goal following the 3-0 victory over Billerica (the last game reported on), with winning games over Lowell, 1-0; over Lawrence, 11-0; over Chelmsford, 1-0; over Dracut, 2-0 and over Methuen, 5-0.

Tewksbury 1 Lowell 0

In a lackluster game, caused by the Red Raiders slowing the game down to a crawl, Tewksbury's junior wing Timmy Quinn took a pass from opposite wingman John Fleury to deposit the game's only goal at the 30:07 mark of the second half.

Junior keeper Dan Fiore played a fine game in net for the Redmen, as did the backfield of Mark Paglia, Ricky LeDuc, Tim McCaffery and Bob Field.

Lowell, a team that uses few players, took its' time on all throw-ins, goal kicks, direct kicks and many unnecessary back-passes to slow the game's tempo down. Patience was a virtue, as the Redmen were able to pull the game out.

Tewksbury 11 Lawrence 0

A game that was an embarassment to the MVC Soccer League. Lawrence was a team composed of a few individual players who gave it their best and a majority who played is if they didn't care.

The Redmen did their best to keep the score down with different combinations of players, (seven different players scored goals), and the use of their starters for a total of five minutes for the entire game.

For the record, the goals and assists, which came with insulting ease were as follows: First half, Tom Walsh from Mike Paglia; Mike Paglia from Sam Dias; Ron Perrin from Mike Paglia; Jim Pollard, unassisted; Joe Seely, unassisted; Ricky LeDuc from Ronny Perrin; Tommy Walsh from Joe Seeley.

Second half, Timmy Quinn from Tim McCaffery; Mike Paglia from Bobby Adrian; Ronnie Perrin from Dave Bufano and Mike Paglia, his third goal, from Ronnie Perrin.

The 11th goal was not a shot on net, but a 55 yard long crossing pass that caught the upper corner of the net on the far post.

Tewksbury 1 Chelmsford 0

The concern in this game was the impact on the starters who played only five minutes in the previous game.

Chelmsford at the time was the best school in the Large School division, playing under the lights for the first time this season at the home field.

This was a game that would give the Redmen a true indication of how good they really are. Many who witnessed the game claimed it was one of the best action packed soccer games they had ever seen.

With the win, the Redmen qualified for the State Tournament and became the team the rest of the league would be out to beat.

An outstanding effort on the part of the defense was led by Mark Paglia and tri-captain Ricky LeDuc.

Tim McCaffery and Bob Field, with excellent relief help from Dave Bufano, were models of aggressiveness and going to the ball with extreme intensity.

A game that the Redmen had the better of the action in the first half, due to outstanding play by Tim Quinn and John Fleury as well as Matt Crowley, Ed Sipowicz, Jeff Stone, Mike Paglia, Sam Dias and Robert Adrian.

Goalkeeper Danny Fiore was immense, but never better than he was during the last 15 minutes of the game when the Lions pulled out all stops to tie the contest.

Fiore made several outstanding saves with his stingy defensive corps making just as many, as the Lions realized this last 15 minutes would be the difference between a great season and a good season.

Chelmsford scored what looked like the tieing goal with eight seconds to go in the game, but the officials had already blown the whistle to stop play due to a penalty given to a Chelmsford player who had kicked at Fiore after he had possession of the ball.

The game's only goal came at 9:08 of the first half when Matt Crowley took a deflected cross pass from John Fleury and deposited the goal under the Chelmsford keeper. Several other Redmen chances went by the board, as the Lions' keeper also played a super game.

Tewksbury 2 Dracut 0

Dracut's record is terribly misleading. A very young team, the Middies may very well be the team to contend with in the MVC next season.

The Dracut team came out hard and fast at the Redmen, pummeling the net with several goal threatening shots. But as has been the case in the last several games, lady luck and a taunt Redmen defense held fast and eventually the Redmen scored the only goal they would need to win the game.

Tommy Walsh took a clearing pass from Ricky LeDuc and deposited the ball into the net. The goal came at the 21 minute mark of the first half.

After more Dracut pressure to start the second half, Timmy Quinn capped the scoring 18 minutes into the second 40 minute half off an excellent pass from Jeff Stone.

Tewksbury's reserve backs Nick Grund, Sam Dias, Pat McCaffery

Soccer
(page 16)

Outdoors column
page 17

MasterCare CAR SERVICE
America's Home for Car Service

With this Coupon
SHOCKS
Restore handling response and steering comfort to your vehicle. Firestone Ride Master* shock absorbers have 40% more piston working area than most new-car shocks.
$9.95 TC Each Plus installation
Expires 11/1/86

With this Coupon
LUBE, OIL & FILTER
We'll lubricate your vehicle's chassis, drain the old oil and install up to 5 quarts of new oil and a new oil filter. Most American cars and light trucks and most Datsuns, Toyotas, VW's and Hondas.
$14.95 TC
Expires 11/1/86

With this Coupon
ALIGNMENT
We'll align your vehicle's front wheels setting all adjustable angles to manufacturer's orignial specifications. American cars and many imports (Chevette toe only)
$19.95 Parts extra if needed.
Expires 11/1/86

With this Coupon
FLUSH & FILL
We'll completely flush your radiator and cooling system, check all belts, hoses and water pump and re-fill the system including up to 2 gallons of anti-freeze/coolant.
$29.95 TC
Expires 11/1/86

With this Coupon
MAINTENANCE ANALYSIS
4-point pre-vacation check on condition of your car's brakes, suspension, exhaust, belts, hoses, battery fluid levels and tires..
$7.95 TC
Expires 11/1/86

With this Coupon
TRANSMISSION
We'll install a new transmission filter, replace the pan gasket, clean and inspect the oil reservoir, add transmission fluid and road test car. Most rear wheel drive cars.
$34.95 TC
Expires 11/1/86

With this Coupon
DISC BRAKES
Front disc brake service for single piston American cars. Includes new disc pads, rotors resurfaced, wheel bearings repacked, new grease seals installed, fluid added as needed, system inspected and car road tested.
$69.95 Rebuilt calipers and semi-metallic pads extra
Expires 11/1/86

With this Coupon
Cargo Coils
We'll install a pair of new cargo coils to replace your original coil springs. They help prevent bottoming out, sagging or swerving when your vehicle is loaded or pulling a load.
Everyday low price
$89.95 TC
Expires 11/1/86

Firestone
Get "90 Days Same as Cash!"
496 MAIN ST.
WILMINGTON
658-5660

Uncle Micky's
DELIVERS
More Than Pizza!
658-3063
296 Shawsheen Ave., Wilm.

DUNN'S BIKE SHOP
Schwinn
AUTHORIZED SCHWINN DEALER
944-9221
16 Gould St
READING

Connors & Tagliaferro, P.C.
Attorneys at Law
All legal matters handled professionally at reasonable rates
Frederick J. Connors
Victor J. Tagliaferro
Michael Tyner
419 Main St., Wilmington, MA 658-2013

"Call us First! You won't have to call anyone else!"
CARQUEST
RALPH'S AUTOMOTIVE CENTER
460 MAIN STREET
WILMINGTON CENTER
658-5558
AUTOSAVE
1268 MAIN STREET
TEWKSBURY
851-7267

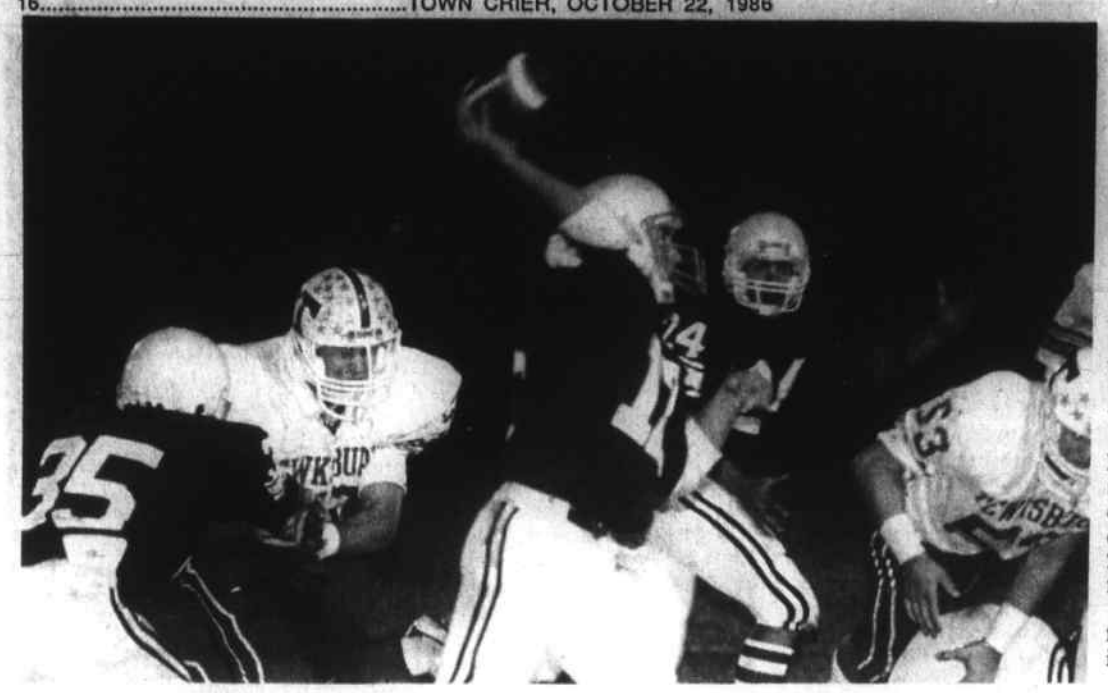

Chelmsford pocket collapses

Chelmsford High School quarterback Brian Coutu (12) is under the gun as the Tewksbury High School pass rush led by Jay Kelley closes in. The Redmen defense held on for a 21-19 MVC victory Friday night.

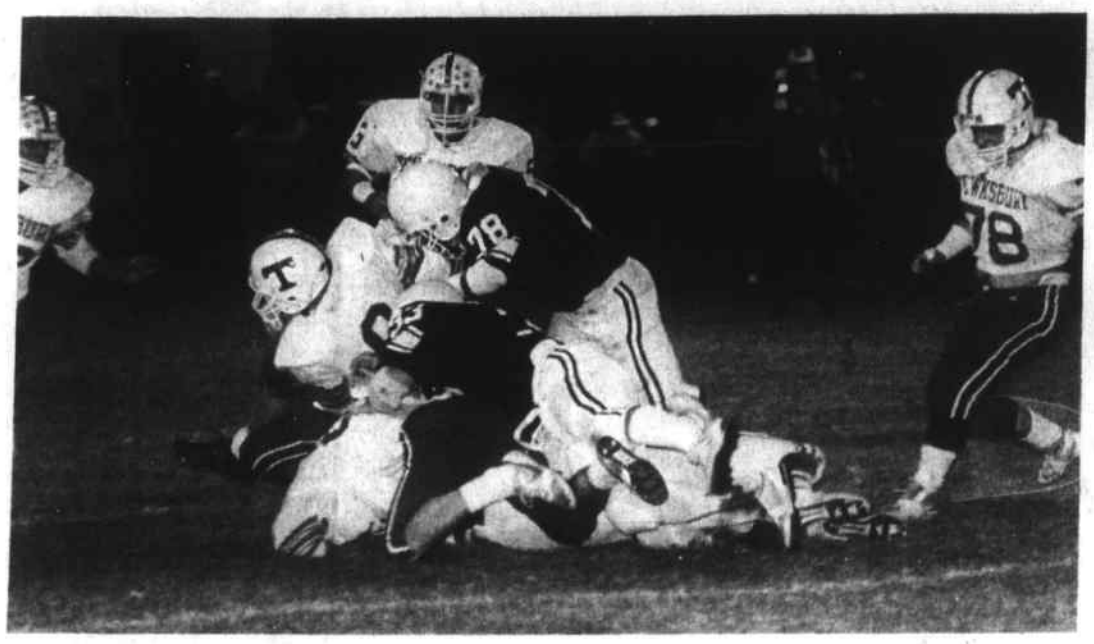

Donahue moves in

TMHS tackle Brian Donahue (78) emerges from the pack to help with a tackle during Friday night's win at Chelmsford.

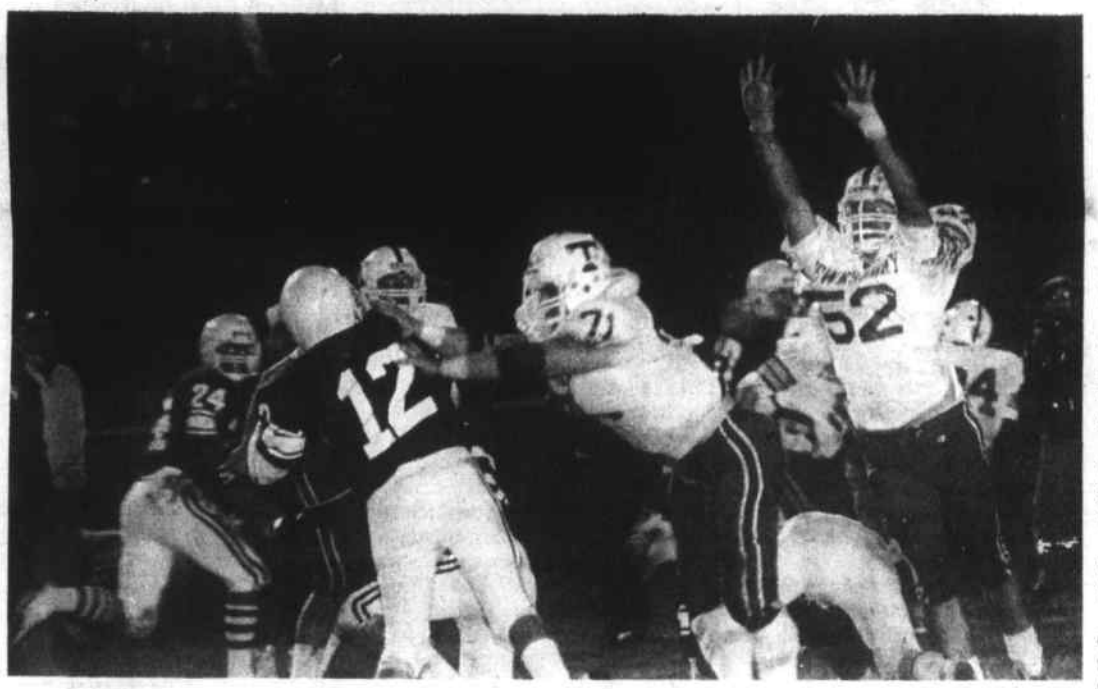

Double trouble

Jay Kelley (52) and Mike Fitzpatrick (71) help Chelmsford High School quarterback Brian Coutu rush this pass early Friday night.

BUY THE ONLY SHOCK ABSORBERS YOUR CAR WILL EVER NEED*

Delco Gas-Cushioned Performers.

- Leak-proof, gas-filled cell virtually eliminates shock "lag."
- Big 32mm (1¼") piston is larger than major competitors' 1 3/16" size for cars and light trucks.
- For all types of tires—and specially tuned for radials.
- Limited lifetime warranty for as long as you own your vehicle.*
- 90-day free replacement trial.*

F & R AUTO SUPPLY
160 Lowell St., Wilmington
Open M F 8-9; Sat 8-5
658-5705 - 6, 7

AC Delco
GENERAL MOTORS CORPORATION
AC-Delco. The smart parts.

Soccer
(from page 15)

and Derek Heartquist played the last 20 minutes of the game to help preserve the shutout for the Redmen.

Tewksbury 5 Methuen 0

The Tewksbury Redmen put on their finest display of soccer this season, as they held Methuen to two shots on net, one in each half, neither a testing shot, and played with the intensity of a team that wants to be the best.

Led by tri-captains John Fleury, Ricky LeDuc and Bob Field, and the aggressive play of the defenders, Tewksbury took control of the game from the start and used 23 players freely from start to finish.

Only one goal was scored in the first half- an unassisted jam into the inside corner by John Fleury.

It was obvious that the Redmen had the game well under control. The second half saw a Redmen goal explosion, as they scored four times in the first 18 minutes of the half.

Ed Sipowicz stole a ball rom a Ranger defender and scored a 6:42; Tom Walsh intercepted a back pass from a Ranger player, walked in on the goalie and deposited the third goal; Jeff Stone knocked in a cross from Tim Quinn at 16:51, and Quinn scored his own goal off a touch pass from Matt Crowley less than a minute later to close the scoring.

Tewksbury had several more chances to score with different combinations of players, but failed to do so.

Junior varsity

The JV Redmen had a good three game outing the past two weeks, as they lost a tough game to Lowell, 1-0; tied Chelmsford 2-2; and defeated Methuen, 4-0. Dracut and Lawrence do not field JV teams, thus the JV Redmen had only three games while the varsity had five games over the last two weeks.

Dave Carroll played an outstanding game in net, but was still the keeper of record in the 1-0 loss.

Playing good soccer for the Junior Redmen were Brian Anderson and Gary Kidder, and Patrick Frend.

Against Chelmsford, the Redmen were playing a team that embarrassed them the first time they met, 7-1. This game would be different, as goalie Peter Carlino was outstanding in net with his aggressive play that was aided by the defense of Robbie Williams.

Pat Frend, John Bonfanti, Billy Martin, Kevin Bruer and Patty Moriarty played superbly.

After Chelmsford took the lead in the first half, 1-0 on a direct kick, Roy Kinzler scored on a pass from Brian Anderson to tie the game.

Chelmsford took the lead again in the second half, but Gary Kidder scored an unassisted goal to give the Redmen a well-deserved tie.

Against Methuen, the Redmen looked even better, as they defeated the Rangers, 4-0.

Brian Anderson played an outstanding game, scoring the team's first goal and assisting on the team's fourth. Mike Cunningham took a pass from Steve Picano for a 2-1 lead, while the score became 3-0 when Vito Augusta deposited a pass from Lennie Bolton.

Greg Basillio ended the scoring for the Tewksbury junior varsity. Peter Carlino and David Carroll split the goalkeeping duties for the Redmen.

Merrimack Valley Conference Soccer

Large School

	W	L	T
Andover	9	1	1
Chelmsford	7	3	1
Billerica	6	3	2
Lowell	4	4	2
Lawrence	0	10	0

Small School

	W	L	T
Redmen	**9**	**2**	**0**
Wildcats	**5**	**4**	**2**
Methuen	4	5	1
Dracut	2	8	1
Haverhill	1	9	0

Leading Scorers

	G	A	Pts
B. Carriaccio, Meth	18	2	20
C. Sapuppo, And.	13	7	20
K. Tahmoush, Chel.	13	3	16
J. Pramas, Dra.	10	6	16
R. Mercuri, Wil.	**11**	**3**	**14**

Overall Points

Tewksbury	**20**
Andover	19
Chelmsford	15
Billerica	14
Wilmington	**12**
Lowell	10
Methuen	9
Dracut	5
Haverhill	2
Lawrence	0

Leading Goalkeepers

	G	W	L	T
D. Fiore, Tew.	**8**	**7**	**0**	**2**
M. Killom, Chel.	11	7	3	1
B. Cronin, And.	9	8	1	1

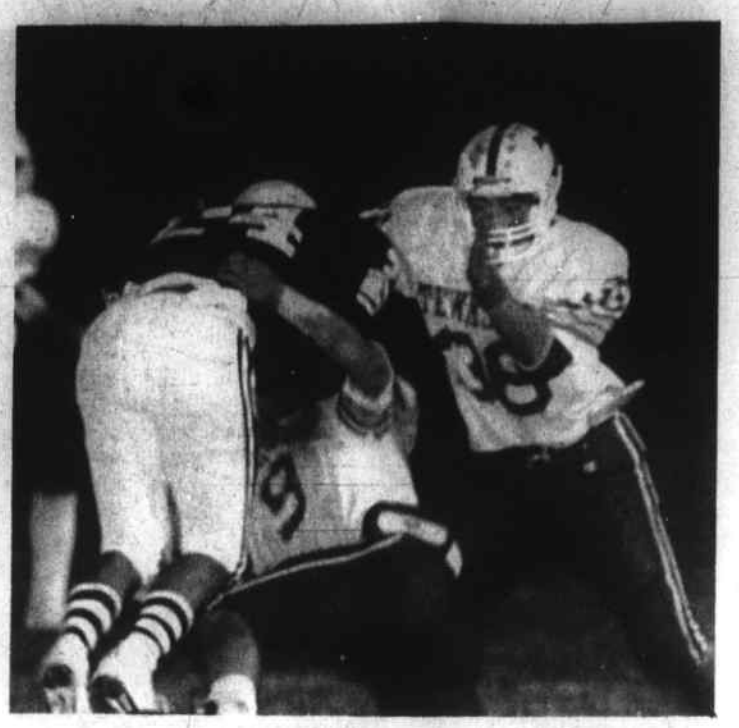

Redmen stalwarts

Brian Aylward and John Cho (right) were two of the stalwarts for the TMHS defense in its' most recent win. Aylward caused a fumble, while Cho had two interceptions.

TMHS frosh hang tough

In the past two weeks the Tewksbury freshmen football team, riddled with key injuries and sickness, has had to overcome the oversized and physical forces of Central Catholic of Lawrence and the always big Chelmsford.

Although the scores in both games were not indicative of the actual playing of both teams, in the Central Catholic game Tewksbury was able to hold off the late surge of a hungry Central team late in the fourth quarter to come out of the game with the win, 24-14.

However, taking on another opponent like Chelmsford in just a short period of recuperative time proved to be too much to handle for the Redmen, who battled back from a 16-0 halftime deficit to tie the game, 16-16.

"I have to give the kids a lot of credit...they are a gutsy group of kids who played two different halves in the Chelmsford game after nearly losing the game to Central the week before. They just have to understand what we (the coaching staff) are trying to accomplish at this level of play, then go out and do it the way we want," noted coach Ernie Lightfoot.

"It sounds easy, but it really isn't, they're only kids and I understand that," concluded Lightfoot.

Chelmsford received the opening kickoff from Tewksbury's Sean Wilson and then proceded to move the ball with two successive first downs, but a costly two penalties forced them to punt the ball away.

Tewksbury could not put a drive together, giving the ball back to Chelmsford at the Chelmsford 21. On first and 10, a Chelmsford running back rolled outside for a 74 yard touchdown. The extra point attempt was good, and Chelmsford led 8-0 in the first quarter of play.

Tewksbury's Wilson was intercepted on third and 15 at his own 45 yard line, but it was two costly Tewksbury penalties that moved Chelmsford into position to score their second touchdown of the day.

On third and goal at the two yard line, Chelmsford drove across the Tewksbury goal line. The extra point was good and Chelmsford lead 16-0 at the half.

Tewksbury's Al Frietag took the second half kickoff for a 21 yard return, giving Tewksbury excellent field position.

On the combined running efforts of Rob Lombardi (20 carries for 118 yards) and Bill Doherty, Tewksbury marched the length of the field for its' first score of the day.

Lombardi crossed the Chelmsford goal line from the two and quarterback Wilson picked up the conversion points and Chelmsford's lead was cut to eight points.

A fired-up Tewksbury defense, led by the efforts of Doherty, Frietag, Glenn Harris and Eric Lein, forced Chelmsford to turn the ball over when Gino Bruno recovered a Chelmsford fumble at the Tewksbury 35 yard line.

Tewksbury proceded to pick up two first downs before Chelmsford slowed down the fired-up Tewksbury offense. On third and 10, quarterback Wilson found Al Frietag for a 20 yard aerial and another Tewksbury touchdown. The extra points were good and Tewksbury tied the game, 16-16.

Chelmsford was again unable to mount a drive until late in the fourth quarter, when both teams shared a see-saw battle in a vain attempt to score.

In the closing seconds of the game however, Tewksbury's Wilson found receiver Jeff Rideout at midfield (40 yard pass play) who pitched the ball back to another Tewksbury player, who pitched it again...ala the California band play of old.

The game ended for a much-disappointed but happy Tewksbury team that now faces the always-tough and competitive Andover freshmen in this week's action.

SHEA CONCRETE PRODUCTS
PERM ENTRY Bulkheads Sizes S - D
Septic Tanks 500 - 5000 Gal
Precast Stairs 4', 5', 6' & 10' wide
773 Salem St. Wilmington, MA 658-2645
Dependable Service

Jean's Curl n' Swirl
2122 Main St
Tewksbury, MA
658-9333

Neil's Fuel
& Trucking Services
DISCOUNT OIL
55¢
100 Gal Min. C.O.D. 24 Hour Burner Service
FUEL ASSISTANCE PROGRAMS
938-7980
and 667-8012
Prices subject to change without notice

St. Jude's Novena

May the Sacred Heart of Jesus be adored, glorified, loved and preserved throughout the whole world now forever and ever. Sacred Heart of Jesus pray for us. St. Jude worker of miracles pray for us. St. Jude, help of the hopeless, pray for us.

Say this prayer nine times a day by the 8th day your prayer will be answered. It has never been known to fail. Publication must be promised.

E.C.

Outdoors Column

by Bill Conlon

Hunters, ho!

Small game hunting in the Bay State got fully underway this week with the opening of rabbit, snowshoe hare, pheasant, quail and squirrel (east of Worcester) seasons. Early indications are that hunters should enjoy good small game hunting this year.

The Division of Fisheries & Wildlife has been stocking pheasant all over the place, with many of the oriental immigrants going to the Wildlife Management Areas (WMAs) such as Bolton, Mass. and Fort Devens in Ayer. Two cock pheasant per day are allowed on this side of Route 3, up to a max of six per hunter for the season.

Blaze orange hats are mandatory in WMAs, and the game wardens (excuse me: Environmental Police) are out in force. If you've never met a game warden before, just forget to wear your hat into a WMA. They have a habit of popping up suddenly when you do something wrong.

The WMAs are not the only place to find pheasants, however. The colorful birds breed successfully in Massachusetts, and virtually any cornfield is likely to have a resident pheasant or two.

Hunting for the immigrants is best done with a trained bird dog. Nothing is quite so tense as having a setter go on point, tail a-quiver. You just know that excitement is a heartbeat away.

But many folks just don't have a trained dog. Some can't keep a mutt because of housing restrictions or the eternal noise problem.

My personal gripe is that my dog is a moron who wouldn't know a bird if she tripped over one. She's pure magic when there's a Frisbee in the air, but utterly useless for hunting. My fault for training her wrong, I guess.

Whatever the reason for not having a pooch, hunting for birds without a dog is not impossible. It isn't easy, but it can be done.

The number one element for successful hunting, no matter what species you chase, is stealth. Keep quiet and watch closely and you'll have better luck, guaranteed.

My favorite pheasant trick is to find a comfortable spot between a strip of cover (such as grass or bushes) and a cornfield. Then I just take a seat and watch.

After about 15 minutes of silence and stillness, things begin to scurry. Any movement, even a turn of the head, will alert the neighborhood critters. (After all, they're terrified of weasels and things no bigger than your forearm.)

Pheasants are no different. Once you quiet down, they start to move. They never go very far from cover, but it doesn't take much to spot something that colorful.

And they always have such a surprised look when I sit up with a double-barrelled shotgun in hand. So surprised indeed.

--Tackle Box--

While state figures show the woodcock population as being down, Fisheries & Wildlife Board chairman George Darey reports a few scattered flights coming into the Berkshires. The chairman said he had some success on Monday.

The drawing for antlerless deer permits was held last week. Permit winners will be notified by mail.

The F&W division has announced a special deer hunt for paraplegic hunters, with assistants provided. The 15th annual hunt is scheduled Oct. 30 to Nov. 1 in two western Mass. locations and one spot on Nantucket. Call Rich Burrell at 366-4479 for more information.

Just for the record, 61 people were signed up for the Tewksbury Rod & Gun club hunter safety course, taught by George Rost. George reported that 51 were awarded their certificates and patches. The next hunter safety course at Tewksbury R & G will be held in spring.

TMHS trumpets

The TMHS trumpets rose to the occasion Friday night at Chelmsford High School.

Turkey Race

The Wilmington Rec Department's annual fundraising road race for the Community Fund will be held on Saturday, Nov. 8 at 10:30 a.m.

Cost for the five mile race is $4.00 Turkeys and other prizes will be awarded. To register, call the Rec Office at 658-4270.

Road race

The five mile Indian Summer Road Race at the Greater Lowell Family YMCA will be held Saturday, October 25, beginning at 9 a.m.

Free t-shirts are given to the first 100 entrants, and classes are 17 and under, 18-39, 40 and up.

Awards will be given to the top three finishers in each division, and certificates will be available to all participants who request one. Numbers may be claimed 7:30 to 8:30 a.m. on race day. Refreshments will be served following the race.

The five mile course begins and ends at the YMCA and travels down Thorndike Street and back via Plain Street and Tanner Street.

Race applications may be picked up a the YMCA, or by sending a stamped, self-addressed envelope to race director Joe Dunn, 35 YMCA Drive, Lowell, MA 01852.

Your new home can be "Home Sweet Home" more quickly after a WELCOME WAGON visit.
Tips about our neighborhood. Tips about good places to shop. Useful gifts and invitations you can redeem for more gifts from civic-minded businesses. That's what my visit is all about – and it's free.
A WELCOME WAGON call is easy to arrange and is such a special treat. We've been greeting people for over 50 years. Just call me.

Welcome Wagon

TEWKSBURY
Marie Risitano 475-2703
WILMINGTON
Jean Hartka 658-6211

GOING OUT OF BUSINESS SALE

• Silver Jewelry
• Crystal
Everything Must Go Now!
•Metal Detectors & accessories
• Books
• Pewter
• Display Cases & Cabinets Cash Register
All at cost or below!

NEW ENGLAND TREASURE HUNTERS SUPPLY
340 Main St., Wilmington
658-4115

FALL HOME IMPROVEMENT SAVINGS

FOR LANDSCAPING PROJECTS

SUPER SPECIALS
REAL RAILROAD TIES
PICKED-UP DELIVERED
6"x8"x8' square $10.00 $11.50
6"x8"x8' Rustic Edge $9.00 $10.50
All No. 1 Grade Min. Delivery - 10 or more Ties

3" X 5" X 8 PRESSURE TREATED LANDSCAPE TIMBERS $3.99
Pressure treated to point of refusal

Manville INSULATION
6 1/2" X 15" Unfaced R-19
15" Wide
49 Sq. Ft.
39" Long
Sale $10.80 Per Roll
Reg. 14.75

2 X 4
8 Ft
No. 1
$1.60 Each

6" X 6" X 7'-0" DIPPED TIES
PICKED UP $5.25
DELIVERED $6.25
Min. Delv. 20 or more Dipped Ties

40 Lbs. Composted COW MANURE
SALE 99¢
Reg. $2.15

TRUCKLOAD SAVINGS ROOFING

BIRD ROOF SHINGLES
20 Year Warranty
$7.95 Bdle. (1/3 sq.)
$23.85 (100 sq. ft.) Per Sq.

G.A.F. FIBERGLAS ROOF SHINGLES
20 Year Warranty
$8.25 Bdle. (1/3 Sq.)
$24.75 (100 Sq. Ft.) Per Sq.

OWENS-CORNING FIBERGLAS CLASSIC PLUS
20 year Warranty
$8.00 (1/3 Sq.)
$24.00 Per Sq. (100 Sq. Ft.)

WE STOCK GENUINE Wolmanized
OUTDOOR WOOD
Pressure-Treated Lumber

No. 1 Grade – Kiln Dried After Treatment

No. 1 GRade	8 Ft.	10 Ft.	12 Ft.	14 Ft.	16 Ft.	20 Ft.
2 X 4	2.75	3.85	4.70	5.45	6.35	—
2 X 6	4.20	6.45	7.85	9.05	10.45	14.25
2 X 8	6.45	8.15	10.30	11.40	12.95	18.25
2 X 10	8.50	10.75	13.75	15.95	17.95	—
2 X 12	10.50	13.80	17.00	—	23.75	—
No. 2 Grade						
4 X 4	4.99	8.45	10.45	11.95	13.95	—
4 X 6	9.95	11.95	14.95	—	20.95	—
6 X 6	15.45	18.95	23.75	27.45	30.90	—

Decking

No. 1 Select	8 Ft.	10 Ft.	12 Ft.	14 Ft.	16 Ft.
5/4" X 6"	4.95	6.25	7.50	8.75	9.95
2" X 6" Dura-Pine	7.15	8.95	10.75		13.95

Introducing GARAGES
Built by Reading Lumber
Completely Set Up On Customer's Foundation

2 Car Garage
24' X 24'
Special Sale $4399
Reg. $4999

1½ Car Garage
16' X 24'
Special Sale $3499
Reg. $3999

1 Car Garage
12' X 24'
Special Sale $2499
Reg $2999

Garages include 9' X 7' garage door, passage door, window trim and T-11 siding ready for paint or stain.

LAWN & GARDEN SHEDS
Built by Reading Lumber
• Completely assembled on your property
• Heavy duty quality construction
• Ready for staining or painting
• Includes 2 windows & flower boxes
(Coupola extra)

8' X 16'
Special Sale $1699
Reg. $1799

10' X 16'
Special Sale $1749
Reg. $1999

READING LUMBER COMPANY
1948 38 Years of Service 1986
110 Main Street
North Reading
True Value
Open:
Mon.-Fri. 8-6, Sat. 8-5
For Information 664-5757
VISA

At Your Service

FREE ESTIMATES
VALLEY FENCE CO.
WOOD - CHAIN-LINK
TOOL SHEDS - CABANAS
REPAIRS OPEN EVENINGS 'til 8 p.m.
1073 SHAWSHEEN STREET
TEWKSBURY, MA 01876
851-9604

657-7389 or 272-5160
JUNK CARS & TRUCKS
CALL THE LITTLE GUY FROM WILMINGTON

JERRETT's AUTO BODY
TOP QUALITY WORK
We have moved!
... Now at
602 Lowell St.
Methuen
15 min. from our old location
975-2673

PARKER'S ELECTRIC SERVICE
625 South St.
Tewksbury, MA 01876
Master Lic. No. A8205
Telephone
(617) 658-6301
QUALITY WORK YOU CAN AFFORD

PRO FENCE CO.
"Dedicated to Serving You Better"
• 100% Cedar Wood
• Chain Link
FREE ESTIMATES
WILMINGTON 657-5410 WOBURN 933-1234
835 Woburn Street, Wilmington

Fall Special
KEN'S CLEANING SERVICE
• Carpets • Upholstry • Floors
• Commercial • Residential
FREE ESTIMATES
657-7773

CHARLIE'S AUTO BODY
611 MAIN ST., WILMINGTON
Frame Straightening
Major Collision Work
WindshieldsFiberglass Bodies
Wrecker Service
658-5360

JUNK CARS
Highest Prices Paid
Picked up with or without wheels
658-3995

Wright Electric Co.
Electrical Contractors
657-7195 WILMINGTON
QUALITY ELECTRICAL INSTALLATIONS
CUSTOM ALARM SYSTEMS

WALSH ELECTRIC SERVICE
COMMERCIAL
INDUSTRIAL RESIDENTIAL
* ALARM SYSTEMS
* SWIMMING POOLS
658-2362 or 664-6171

PLUMBING HEATING
REASONABLE RATES
FREE ESTIMATES
EXCELLENT WORK
Master Lic. #8588
CALL PAUL 657-7758

Stillwater 6
Stonewalls · Woodland Gardens · Walkways
657-5298

COLOR TELEVISION REPAIRS
CALL HARVEY'S TV
SERVICE CALLS $19.95
Master Lic. # 1308
658-5944 658-4324

AL MOLANDER
Al's Service Station
"All types of service on all types of cars"
FULL SERVICE AT PUMPS
658-3228
103 Main St., Wilmington
MONDAY thru FRIDAY 6 a.m. - 8 p.m.
SATURDAY 7 a.m. - 4 p.m.

NU-COAT PAINTING
Interior - Exterior
Vinyl Siding
Small Repairs
Carpentry
658-6828

SHAWSHEEN PLUMBING & HEATING CORP.
NEW - REMODELING - REPAIRS
ALBERT A. SALERA MASS LIC. # 6811 658-6118

RJN HEATING SERVICE
Factory Authorized
• Service • Sales
Installations on most makes of
OIL BURNERS
WATER HEATERS
BOILERS and FURNACES
Oil Burners Cleaned and Tuned
24 Hour Emergency Service
658-8700

OVERHEAD GARAGE DOORS
Sales - Service Installation
657-6146
24 Hour Emergency Service

James White, Jr.
Carpenter
General Remodeling
Kitchens • Bathrooms
Playrooms • Porches
69 West St., Wilmington
658-3141

NOW IS YOUR CHANCE!
During the summer the "At your Service" section of the Town Crier is in high demand. Often people who call to place an ad in this section are told that they will be put on a waiting list.
DON'T WAIT!
The section will be filling up quickly with the change of the seasons. Call today to place your ad here to sell firewood, clean yards, winterize homes, fix roofs, clean homes or what ever you do.
CALL 658-2346 TODAY!

NORTHEAST TREE, INC.
Tree Removal - Spraying
Landscaping - Stump Grinding
FREE ESTIMATES - FULLY INSURED
658-5177

MASONRY UPKEEP
• Repair & Restoration
• Stone Walls • Stairs
• Walkways • Chimneys
FREE ESTIMATES
REASONABLE RATES
INSURED.
TOM 658-5437

THE FURNITURE HOSPITAL
• FURNITURE REPAIRS
• PARTS MADE
• CUSTOM-MADE FURNITURE
• Stripping • Refinishing & Reupolster with your fabric • Wicker repair • Caning • Seat weaving • Formica work
657-8393 – 658-9179

SCREENED LOAM
$15 / yd
5 yard minimum
BROWN BARK MULCH
$23.00 / yd.
5 yard minimum
658-6590
9 a.m. - 5 p.m.
H. Gardner

ATT SIDING Co.
Do It Right
Call Ed
The Meter Man
Fully Insured
Licensed Electrician
658-6419

Bobcat
Front End Loaders
For Rent $100 Daily
plus delivery
FOR THE HOMEOWNER
O'CONNOR EQUIPMENT CORP.
300 CANAL ST., LAWRENCE
1-686-7365

SDR & SON
658-6926
General Backhoe Work
Septic Systems
and repair
For a job well done
Call Red!

• MASONRY
• CONCRETE
• STONE WORK, etc.
GENERATION CONSTRUCTION
245-0178
FREE ESTIMATES
Call Bruno or Anthony

VINYL & ALUMINUM SIDING
Complete Trim Coverage
• Additions • Doors-Windows • Porches
• Masonry • Roofs • Kitchens/Bathrooms
Fully insured
Licensed
CertainTeed
ALUMINUM AGE, INC.
664-5475 658-8462

SEWER TIE INS by PAUL HEIDER & SONS
FREE ESTIMATES
16 YEARS EXPERIENCE
Now connecting in Tewksbury
Licensed in Tewksbury
Wilmington, Billerica, & Lowell
Also dry wells. Septic repair.
FAST SERVICE 851-2652

Wilmington
SEWER HOOK-UPS
Back Hoe Work
(Over 29 years experience in water and sewer work)
FREE ESTIMATES
Licensed Drain Layer
Rocky Yentile
658-4682

FARM ENRICHED SCREENED LOAM	$19 per yard
UNSCREENED LOAM	$15 per yard
FARM MANURE	$9 per yard
BARKWOOD MULCH	BROWN $21 / yd RED $24 / yd
FILL	$6 per yard
GRAVEL	$12 per yard
HORSES BOARDED	$125 per month
SAND FILL	$12 per yard

Discounts available for large quantities
Prompt Delivery 7 days a week
WEISS FARM
STONEHAM 438-0689

SCREENED
LOAM
CALL
475-8153
DELOURY

REAL ESTATE BROKER
NOTARY PUBLIC
PAUL K. BUTT
HONEST ESTIMATES
WILMINGTON, MASS.
658-3716
BUILDER - DEVELOPER
CUSTOM HOMES BUILT, ADDITIONS & GARAGES
FAMILY ROOMS - BACK HOE RENTAL
Fair Prices & Expert Craftsmanship
Member: Wilmington Chamber of Commerce

PAUL J. HOWELL & SONS, INC.
Sewer Hook-ups
Backhoe work
Hot Top — Loam
34 Years Experience
LICENSED
658-2795

SEWERAGE CONNECTIONS
TEWKSBURY
WILMINGTON & BILLERICA
Septic Systems
Installed - Repaired
General Backhoe Work
Reasonable Rates
Fully Licensed
Bob Griffin
667-0417

BULL DOZING SHOVELDOZING
Excavating Sand
Loam Gravel
DELOURY CONSTRUCTION
475-7544

6589071
Thinking of an ADDITION?
Why not give us a call?
You may be glad you did!
PORCHES • GARAGES • ADDITIONS
CALL 658-9071 ANYTIME
JACKSON BROS., INC.

Cesspools & Septic Tanks PUMPED OUT
Public Sewer Connection
JOSEPH H. APP
Wilmington
658-2223 658-9831 933-1077

Shield
OUR SHIELD ... YOUR Family Protection
SHIELD SECURITY SYSTEMS
24 Hour Service 657-4001
Security is our business – NOT a sideline

Luke Byrne Race

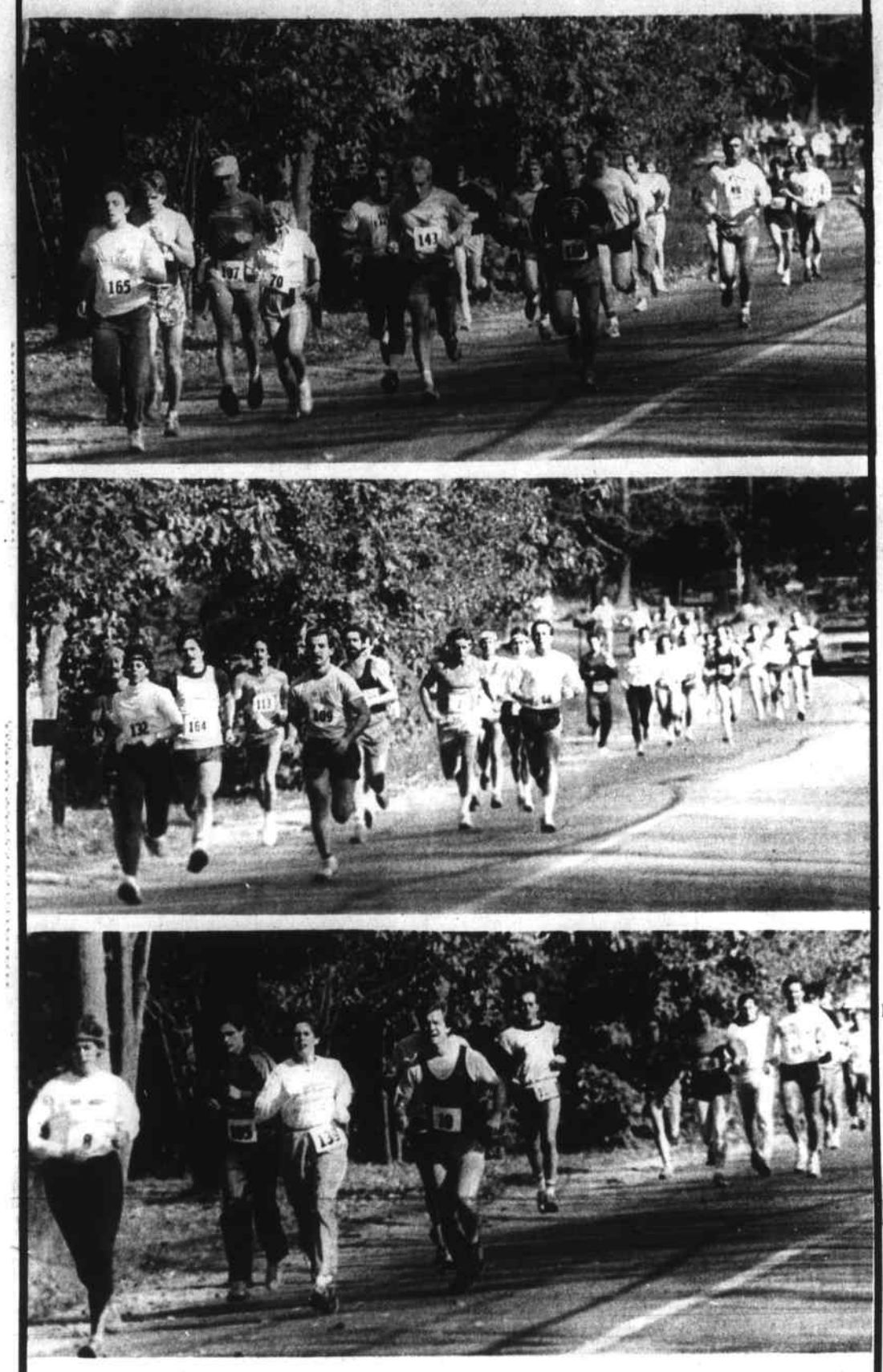

Luke Byrne Race

The annual Luke Byrne Race again drew a fine turnout of local runners to the event that begins at the Northmeadow Tennis Club. The race honors the memory of slain Tewksbury police officer Luke Byrne while also raising funds for a scholarship given in his name.

where the action is

Football

Friday, Oct. 24: Andover at Tewksbury freshmen; Wilmington freshmen at Central (3:15).

Saturday, Oct. 25: Central Catholic at Wilmington Varsity (1:30).

Monday, Oct. 27: Wilmington junior varsity at Central (3:30).

Soccer

Wednesday, Oct. 22: Tewksbury at Wilmington (3:30).

Thursday, Oct. 23: Billerica at Wilmington girls (3:30).

Friday, Oct. 24: Tewksbury at Andover; Methuen at Wilmington (3:30).

Wednesday, Oct. 29: Lawrence at Tewksbury (3:30).

Field hockey

Thursday, Oct. 23: Gr. Lowell at Wilmington; Tewksbury at Methuen (3:30).

Monday, Oct. 27: Chelmsford at Wilmington; Gr. Lowell at Tewksbury (3:30).

Volleyball

Wednesday, Oct. 22: Wilmington at Andover; Tewksbury at Gr. Lowell (3:30).

Friday, Oct. 24: Dracut at Wilmington; Chelmsford at Tewksbury (3:30).

Wednesday, Oct. 29: Wilmington at Billerica; Tewksbury at Lawrence (3:30).

Cross country

Wednesday, Oct. 22: Wilmington boys and girls at Billerica (3:30).

Wednesday, Oct. 29: Wilmington at Tewksbury (3:30).

Hoop

The Wilmington Youth Basketball Association is currently accepting applications to tryout for its' sixth, seventh and eighth grade traveling teams.

These teams will represent Wilmington in the North Shore Youth League Conference for the 1986-1987 basketball season. To apply, call Al Maiella at 658-4386.

Skating

The Tewksbury Youth Skating Association will hold a registration for its' clinic Saturday, Oct. 25 between 3 and 4 p.m. at the Janas Rink in Lowell.

The clinic will begin October 25 at 4 p.m. at the Janas Rink and will continue for 25 weeks.

The registration fee is $39.00. Proper equipment will be required. Equipment will include helmet with AHAUS approved face mask, elbow pads, shin pads, protective cup and protective hand covering.

Rec programs

Rec basketball signup

Registration is taking place daily in the Recreation office for basketball. Boys and girls ages eight to 15 as of December 31, 1986 are eligible. Cost is $35.00 Deadline for signups is Friday, November 7.

Rec swim program

The Recreation Department's swim program at Shawsheen Tech is in progress Sunday afternoons.

Along with the Red Cross lessons, a family swim is scheduled from 6 to 7 p.m. All members of the family are invited to enjoy this healthful diversion. There is a small charge for this public swim hour.

There is also time available for school and other groups who would enjoy swimming together.

The Rec Department is also setting aside time for special eneds swimming. If interested in any of the swim programs, call the Rec office at 658-4270.

There will be regular swim program Sunday, October 26.

Turkey race

The Wilmington Recreation Department's annual fundraising road race for the Community Fund will be held Saturday, November 8 at 10:30 a.m.

Cost for the five mile race is $4.00. Turkeys and other prizes will be awarded. To register, call the Rec Office at 658-4270.

Available now, in the Recreation Department, Entertainment '87, a discount book offering fine dining and casual discounts, museum, sports and theatre discounts. Call the Rec office at 658-4270 for details or stop by the office between 8:30 a.m. and 2:30 p.m. to see the latest money saver.

WELCOME WAGON WANTS TO VISIT YOU

Just engaged? New parent? Moved? I'd like to visit you. I'll bring useful gifts, information and cards you can redeem for more gifts at local businesses. All free to you.

Call **658-6211**

JEAN S. HARTKA

We can arrange to get together in your home for a brief visit.

Welcome Wagon

CUTTER & CUTTER

Attorneys - at - Law **Est. 1935**

DIVORCE $299 (uncontested not including court costs) **SIMPLE WILL $45**

A FULL RANGE OF LEGAL SERVICES AT AFFORDABLE RATES

PERSONAL INJURY & WORKMAN'S COMPENSATION CLAIMS

ALL CRIMINAL, CIVIL TRIALS EVENING APPOINTMENTS AVAILABLE

WILMINGTON, 43 Church Street **658-2277** **WAKEFIELD,** 5 Fairlane Rd. **245-7726** **BOSTON,** 31 Milk St. **482-0132**

SPINELLI INSURANCE AGENCY

Total Protection and Service for Your:

AUTO – HOME – LIFE / HEALTH

BUSINESS – MOTORCYCLES – BOATS

MOBILE HOMES – BOATS

Easy Budget Payments Call **Ken Spinelli** at **Free Registry Service** **658-5064**

from 9 a.m. - 5 p.m.

evening hours by appointment

Licensed Insurance Advisor

Wilmington Rec notes

Swimming: Laurie Buzzell and Sandy Craig. Ages seven through 18 (lessons), 10 weeks, Oct. 5-Dec. 15 at Shawsheen Tech. Red Cross lessons are beginner, advanced beginner, intermediate and swimmer. A lifesaving Red Cross lessons class for those 15 and a half may be added. Lessons take place at 3,4 and 5 p.m. At 6 p.m. family/adult swim takes place. Testing is on Sunday, Sept. 28 at 3 p.m. Cost for family swim hour is $1 for grades seven and up and 50 cents for youths. Call anytime to sign up for the lessons.

Ladies and teen aerobics: Dot Boudreau. Teen, $15; 6:30 to 7:30; adults, $30, 7:30 to 8:30, Tues. and Thurs., eight weeks, Oct. 2-Nov. 25 at Shawsheen gym. This is an excellent opportunity to initiate a personal fitness program and have some fun doing it. Join with a friend and shape up!

Horribles parade: Ron Swasey. Here we go with the 18th annual Parade of Horribles. Join us, one and all, on Halloween, Fri., Oct. 31. The parade forms next to the police station and marches to the WHS tennis courts beginning at 6:45 p.m. Goodies galore await all creepy creatures! Adults should call if they wish to help conduct the festivities.

Disney World: Susan Delaney. Last April school vacation we took 78 people to Orlando. This April we want to fly over 100 people down to the sunny south. We will have information sharing hour on Wednesday, October 15 at 7:30 in the town hall cafeteria. Take the family or just call the office for complete details.

VCR tapes: We have two excellent tapes on fly fishing and canoeing that were filmed in Maine.

subscriptions

Have the Town Crier delivered by mail every week, and you won't miss a single issue. Delivered locally, you will save $4.20 over the newsstand cost.

Please enter my subscription to the Town Crier

Name_____

Address_____

Town, State, Zip_____

- ☐ Local subscription $14.00
- ☐ 2 Year local $27.00
- ☐ Out-of-town one year $17.00
- ☐ 2 year out-of-town $33.00
- ☐ Wilmington edition
- ☐ Tewksbury edition

Mail this coupon to: Town Crier, P.O. Box 460 Wilmington, MA 01887

TEN TOWNS

CLASSIFIED INFORMATION

Middlesex East classifieds have long been one of the best buys in classified advertising. Now it is an even better buy.

The Daily Times and Chronicle has expanded into Wakefield, which means that your ad now circulates in 10 towns! Middlesex East supplement appears in the Town Crier in Wilmington and Tewksbury, the Daily Times and Chronicle in Woburn, Burlington, Winchester, Reading and Wakefield, the North Reading Transcript, the Lynnfield Villager and the Stoneham Independent. These papers are all solid community newspapers with audited paid circulation, giving your ad amazing results at a very low price.

Use the handy order form below, or call 658-2346 to place your ad in 10 towns.

NAME_____ DATE_____

STREET_____

CITY_____ PHONE_____

INSERTION DATES: begin_____ stop_____

DEADLINE MONDAY 5 p.m.

Repeat ads earn a 20% discount when ordered in advance

Bold Line $1.00 extra

Leave a space between words

Minimum FOUR LINES $4.00

$5.00
$6.00
$7.00
$8.00

Mail to: TOWN CRIER P.O. BOX 460 WILMINGTON, MA 01887

OR CALL: 658-2346 TO PLACE YOUR AD OVER THE PHONE before 5 p.m. Monday

PRICES above are for cash in advance. Billing charge of $1.00 applied to all ads not paid in advance

Wilmington school news

by Arlene Surprenant

Wilmington High School

Eight high school seniors will receive commendations next Monday for outstanding performance on the preliminary SAT/National Merit Scholarship Qualifying Tests of 1985.

The commended students are *Alfred Corrieri*, son of Mr. Alfred Corrieri Jr., Fairmont Avenue; *Edward Cuoco*, son of Mr. and Mrs. Edward Cuoco, Sr., Dunton Road; *Melissa Frey*, daughter of Mr. and Mrs. William Frey, Middlesex Avenue; *Sheila McDonald*, daughter of Mr. and Mrs. John McDonald, North Street; *Andrea Quinn*, daughter of Mr. and Mrs. John J. Quinn Jr., Woburn Street; *Linda Romanowski*, daughter of Mr. Henry Romanowski, Sherburn Place; *Richard Smith*, son of Mrs. Barbara L. Smith, Englewood Drive; and *Jeffrey St. Onge*, son of Mr. and Mrs. David St. Onge, Shady Lane Drive.

****

All high school parents are encouraged to attend the school's next PAC meeting in the cafeteria, Monday, Oct. 27 at 7:30 p.m.

On the agenda will be a presentation of an $800 check from Wilmington Lions' Club president John Markey. The money will go toward the Wilmington Wildcat award for deserving students. Eight seniors will also receive commendations from Principal Paul Fleming for outstanding performance in the National Merit Scholarship Program.

At their last PAC meeting, the following persons were elected new officers for the 1986-87 school year:

President, Sandra Curtin; Vice-President, Mary Lou Ducey; Treasurer, John Corsaro; Secretary, Linda McMenimen.

Shawsheen Elementary School

Many hands make light work, as the saying goes. All interested parents are invited to lend a hand making crafts each Friday at 9 a.m. in the school cafetorium. These holiday craft workshops will turn out specialty items which will be up for sale at Shawsheen's Holiday Fair, Saturday, November 15. Proceeds from the fair will benefit all students at the school.

****

Two PAC sponsored programs are in the offing for November.

Jehan Clements from Tarrytown, N.Y., will be present November 5 to relate stories to children in grades K-two.

For those in grades 3-6, mountain climber Rob Taylor will speak on his experiences November 20. Taylor climbed Mt. Kilimanjaro in Africa, only to be injured and forced to descend the mountain using his own resources.

Shawsheen Tech

Former Superintendent/Director Benjamin Wolk was appointed to the school's General Advisory Committee following a recommendation by Interim Supt. Robert Cunningham and a favorable vote of the Tech School Committee last week.

Wildwood School

Principal Robert Barrett will be sending home notices about the 1986-87 School Improvement Council. Any parents interested in being involved in deciding how Chap. 188 funds are spent this year are encouraged to reply to the notice. To find out exactly what Chap. 188 is, attend the League of Women Voters' Information Night, Thursday, Oct. 23 at 8 p.m. in the Woburn Street School.

Fresh baked goods and raffle tickets will be on sale at the school on election day, Nov. 4. Volunteers to man the tables are being sought.

****

The school library has an abundance of cacti! Any student wishing to cultivate one of the baby plants should take a container with soil to the library. The supply seems to be endless.

****

The PAC steering committee met Tuesday night. Parents who have volunteered to act as room mothers will be contacted shortly to discuss responsibilities and procedures.

****

Fourth graders will be taking a field trip to Boston to hear the Boston Symphony concert on November 6.

Parent-Teacher conferences for grades one through six are scheduled for Wed., Nov. 19. School dismissal will be at noon. Lunch will be served before dismissal and buses will adjust to the change. There will be no afternoon kindergarten that day. Conference times will be sent home with report cards and may be anytime before 9 p.m. that day. If time noted is not convenient, parents may contact the teacher and rearrange the time.

Woburn Street School

Don't miss the upcoming Pumpkin Fair at the School this Saturday from 9 a.m. to 2 p.m. There will be refreshments, raffles, face painting, and a large array of pumpkins to choose from.

Project Enterprise

(Gifted and Talented Program)

Accompanied by instructors Peggy Mar and Jerry Connelly, approximately 70 Project Enterprise students from both the North and West Intermediate Schools journeyed to Harvard University in recent weeks for a guided tour of the campus.

The students also paid a visit to Harvard's Peabody Museum to view the many exhibits, especially the one on Mayan culture. This last tied into a curriculum unit on archaeology and the Mayan civilization.

According to Mar, the trip was to help junior high students set goals for their academic future and learn about other cultures and campus life.

On Thursday, Oct. 23, fifth graders in Project Enterprise from all three elementary schools will visit the Arnold Arboretum in Jamaica Plain. They will have a lesson on seeds and leaves to tie in with the fall season. This will be a follow-up to the spring unit on flowers and pollination.

Authors Note: If you would like to see news of your school in this weekly column, please contact Arlene Surprenant at 658-5696 or drop information off to the Town Crier office no later than Monday evenings.

Job center at Town Hall

Woburn Division of Employment Security Job Center Manager, Fred E. Lynch has announced that an outstation of that office will be operating at Wilmington Town Hall Mondays and Tuesdays from 9:30 a.m. to noon.

This will be a full service job center with both full time, permanent jobs and part-time jobs as well.

Immediate referrals to current job listings including professional, technical, service, retail, mechanical and clerical will be available as will other job and training information. Local employers and residents are urged to avail themselves of this free service.

For further information call 935-4654.

Corrections

In the Dance Fever story in last week's issue, Mrs. Duggan was incorrectly identified as Mary. It should have read Beverly Duggan.

In a photo caption on page two, Susan Delaney of the Wilmington Recreation Department was incorrectly identified as her daughter, Diana.

Wilmington senior topics

Fall fair

The Fall Fair is five short weeks away. We have received many excellent articles of all types but we will need many more. Remember this is the seniors fair, it is for the benefit of all of us. All profits earned through articles sold are used to purchase kitchen supplies, repairs and supplies for office equipment, New Year's Eve open house party at the Center, the all day picnic in July and other supplies not covered through the Council on Aging budget. Any help you can give will be an asset in making the fair a success. We need help working on projects at the Center in order to finish them on time.

Painting class

We had hoped to start our painting class a few weeks ago, but unfortunately the teacher we had selected last spring told us a few weeks ago a problem had materialized in her life which would prevent her from instructing the class at this time. We have contacted other teachers but they are all committed now and cannot take on another class. If any senior is a talented painter or knows a person talented enough to teach, call the Center. We have a large number of seniors waiting to learn.

Halloween social

There are seniors on the waiting list for the Halloween social of October 29. If you have signed up and find you will not be able to attend call the Center. That will allow another senior to enjoy the evening.

Thanksgiving dinner dance

Through the generosity of the Tewksbury/Wilmington Elks, we will be their guests at the annual Wilmington Senior Citizen Thanksgiving dinner dance. It will be held Thursday evening, November 13 at the Elks Hall on South Street, Tewksbury. Tickets for this social will be given out starting Monday morning Nov. 10 in the Senior Center. The Elks and their wives out-do themselves to feed and entertain us year after year at this annual affair, and do a wonderful job of it. They have a wonderful group of people with a tremendous amount of feeling for the elderly who are donating their time to serve and prepare the meals. We have 250 tickets which will be distributed at the Center. Call us and we will see that you get a ticket.

Fuel applications

Fuel applications are being made out at the Center on appointment only. Those on Social Security and/or SSI are being completed first; others will be called in later.

Cheese, butter and rice

We will be distributing cheese, butter and rice, Tuesday, Nov. 4 from 10 a.m. to 4 p.m. at the Buzzell Senior Citizen Center. Qualifications to receive these commodities are as follows: participation in Welfare, AFDC, food stamps, SSI, fuel, WIC, Medicaid, VET Aid, Head Start programs or income level single household $8,040; household of two, $10,860. This is the last time this year we will be giving out these commodities.

Dance class

The dance class is held in the Buzzell Center Wednesday afternoons at 1:30. Steve White, a professional dance teacher with over 10 years experience teaching ballroom and line dancing gives personal attention to students as they dance correcting steps and leading them through graceful movements of fox trot, waltz and line dances. The price of these professional classes is $1.00

Glaucoma screening

On Tuesday, October 28, glaucoma screening will be done in the Buzzell Senior Citizen Center from 1 to 4 p.m. Ophthalmologist Phillip Gendelman, M.D. of Burlington Eye Associates will direct the program. The test is free.

Edith Cunningham

Wilmington seniors

Week of October 27

Monday: Liver with onions, whipped potato, buttered peas, bread and butter, brownies with nuts and milk.

Tuesday: Chilled juice, stuffed shells with meat sauce, tossed salad, French bread and butter, apple and milk.

Wednesday: Salisbury steak with onions and peppers, gravy on th eside, fluffy rice, buttered green beans, Jello with topping and milk.

Thursday: Oven baked chicken, whipped potato, winter squash, cranberry sauce, bread and butter, pudding with topping and milk.

Friday: Fish dinner, newburg sauce optional, creamy mashed potato, buttered carrots, wheat or white bread and butter, cookies or ice cream and milk.

Minuteman menu

Week of October 27

Served at Burlington Senior Citizens Friendship Center. Call 272-9552 for reservations.

North Woburn/Wilmington at North Congregational Church. Call 933-8643 for reservations.

Monday: Beef burgandy, whipped potato, vegetable blend, rye bread, fig bar.

Tuesday: Salsisbury steak/gravy, baked potato, sliced carrots, wheat bread, fresh fruit.

Wednesday: Turkey knockwurst, potato salad, boiled cabbage, crusty roll, vanilla pudding.

Thursday: Creole chicken, rice, lentil soup, pumpernickel bread, fresh fruit.

Friday: Seafood casserole, shells, marinated vegetabel salad, wheat dinner roll, chilled fruit.

Wilmington police news

During the week ending October 21, Wilmington police officers responded to 19 accidents, 23 alarms, 7 fires, made 10 arrests, assisted 12 other departments, took three into protective custody, and quieted nine disturbances.

Eight larcenies were reported, medical assistance was rendered twice, 10 incidents of suspicious activity were investigated, two assault and batteries were checked out along with six break and entries.

One domestic problem was quieted, three persons were reported missing, two sex crimes were reported, two trespassing complaints, three trailbike complaints, five involving traffic, one threat complaint and four involving firearms were logged and 12 incidents of vandalism are still under investigation.

Arrests

On Wednesday morning Officer Jim Peterson arrested a juvenile from Billerica for operating without being licensed and other motor vehicle violations.

Thursday afternoon, answering a call of a break and entry in progress, officers responded to a home on Salem Street and found that an alert citizen had nabbed one of two men who had run from the house.

Arrested at the scene was Anthony Peppe, 41, of Bennington Street, E. Boston. he was charged with break and entry in the daytime, larceny and possession of burglary tools. A second suspect fled the scene.

Friday night the A-team arrested several youths for being minors in possession of alcohol and two for possession of altered drivers licenses.

Arrested were: Joselin Prince, 20, of Linnean Street, Cambridge; Jennifer St. Louis, 19 of Brattle Street, Cambridge; Andrew Kaplan, 20 of E. Luke Avenue, Phoenix, Ariz; Michael Lawrence, 20, of DeForest Avenue, Cleveland, Ohio; Regan Rickson, 19 of Crestview Drive, Bay Village, Ohio and two Wilmington juveniles.

Dogs in pound

The Wilmington dog officer is presently holding the following dogs in the town dog pound:

Female German Shepherd, choke collar and regular collar, picked up injured on Oct. 17.

Female shepherd-mix, black with brown and white, flea collar, picked up Oct. 13 on Andover St.

Male black and tan coon hound, choke collar, picked up on Oct. 19 near 142 Salem St.

Male Irish Setter mix, found Sept. 10 at Analog Devices, Woburn St.

The dog officer can be reached by calling the police station business line at 658-5071 or 5072.

For adoption information ONLY, call 658-2608. For adoption of cats or kittens, call 944-0673.

Hound in the pound

This male coon hound is presently being held in the Wilmington dog pound. He will be held for claim by his owner until Oct. 29, and will then be available for adoption. Other dogs are also up for adoption.

TOWN OF WILMINGTON

BOARD OF APPEALS
PUBLIC HEARING
CASE 144-86

A Public Hearing will be held at the Town Hall, 121 Glen Road, on Monday, November 10, 1986 at 7:00 P.M., on the application of **Altron, Inc., 1 Jewel Drive, Wilmington, MA., 01887** to acquire a variance from standard dimensional regulations (Table II) (Section 5.2.5) to allow an existing truck dock to remain within the required reserve side yard for property located at **33 Industrial Way.** Map 46 Parcel 109.

Bruce MacDonald, Chairman
O22,29 Board of Appeals

BOARD OF APPEALS
PUBLIC HEARING
CASE 145-86

A Public Hearing will be held at the Town Hall, 121 Glen Road, on Monday, November 10, 1986 at 7:00 P.M., on the application of **Dana R. McKenzie, 1 Border Avenue, Wilmington, MA** to acquire a variance from standard dimensional regulations (Table II) (Section 5.2.5) to allow an existing pool to remain within the reserve side and rear yard for property located at **1 Border Avenue.** Map 24 Parcel 117.

Bruce MacDonald, Chairman
O22,29 Board of Appeals

BOARD OF APPEALS
PUBLIC HEARING
CASE 146-86

A Public Hearing will be held at the Town Hall, 121 Glen Road, on Monday, November 10, 1986 at 7:00 P.M. on the application of **P.G.A. Realty Trust, 575 Turnpike Street, Andover, MA 01845** to acquire a special permit in accordance with Section 6.4 authorizing less than the required parking spaces for property located at **Lot 14, Upton Drive.** Map R1 Parcel 204.

Bruce MacDonald, Chairman
O22,29 Board of Appeals

BOARD OF APPEALS
PUBLIC HEARING
CASE 147-86

A Public Hearing will be held at the Town Hall, 121 Glen Road, on Monday, November 10, 1986 at 7:00 P.M. on the application of **David R. Zampese, 28 Old Stagecoach Road, Bedford, MA.,** to appeal the decision of the Building Inspector and to acqurie a Special Permit in accordance with Section 3.3.2 of the Zoning Bylaw authorizing a single family dwelling to be converted to a two family dwelling for property located at **100 Main Street.** Map 45 Parcel 140.

Bruce MacDonald, Chairman
O22,29 Board of Appeals

TOWN OF WILMINGTON
WATER & SEWER DEPARTMENT
WATER MAIN FLUSHING

During the fall, and continuing as long as weather permits, the Water Department will be flushing water mains in the North Wilmington area starting at 10:00 p.m. Follow-up flushing will be done the next day to alleviate the discoloration.

Your patience is requested.

Paul C. Duggan, Superintendent
Wilmington Water & Sewer Department

BOARD OF APPEALS
PUBLIC HEARING
CASE 148-86

A Public Hearing will be held at the Town Hall, 121 Glen Road, on Monday November 10, 1986 at 7:00 P.M., on the application of **Wilfab Systems, Inc., 235 Andover Street, Wilmington** to acquire a variance from standard dimensional regulations (Table II) to allow a sign to be constructed within the required reserve side yard for property located at **235 Andover Street.** Map R1 Parcel 111.

Bruce MacDonald, Chairman
O22,29 Board of Appeals

BOARD OF APPEALS
PUBLIC HEARING
CASE 149-86

A Public Hearing will be held at the Town Hall, 121 Glen Road, on Monday, November 10, 1986 at 7:00 P.M. on the applicaltion of **Dorothy E. Capozzi, 190 Chestnut Street, Joseph F. Courtney, Attorney,** to authorize, confirm and replicate a previously granted variance dated July 23, 1985 (Case No. 75-83) authorizing the applicant to divide the premises into three lots, one with less than required area and two lots with less than required frontage and width for property located at **190 Chestnut Street.** Map 15 Parcel 10, 10B.

Bruce MacDonald, Chairman
O22,29 Board of Appeals

BOARD OF APPEALS
PUBLIC HEARING
CASE 150-86

A Public Hearing will be held at the Town Hall, 121 Glen Road, on Monday, November 10, 1986 at 7:00 P.M. on the application of **Edward W. Sheehan, 2 Burnap Street, Joseph F. Courtney, Attorney,** to obtain a variance from the Zoning Bylaw (Table II) authorizing a building permit for a single family residentce on a lot with less than required area, frontage width and reserved side yards for property located at **2 Burnap Street.** Map 34 Parcel 103.

Bruce MacDonald, Chairman
O22,29 Boad of Appeals

BOARD OF APPEALS
PUBLIC HEARING
OFFICIAL MAP
CASE S-62-86

A Public Hearingwill be held at the Town Hall, 121 Glen Road, on Monday, November 10, 1986 at 7:00 P.M., on the application of **Leo Zanotti, 18 Curtis Street, Wakefield, Ma 01880** to construct a single family welling on land not shown or made part of the Official Map (General Law, Chapter 41, Section 81E) on a way known as **Buckingham Street.** Map 9 Parcel 58.

Bruce MacDonald, Chairman
O22,29 Board of Appeals

BOARD OF APPEALS
PUBLIC HEARING
OFFICIAL MAP
CASE S-63-86

A Public Hearing will be held at the Town Hall, 121 Glen Road, on Monday, November 10, 1986 at 7:00 P.M., on the application of **B.C.T. Realty Trust, 117 Glen Road, Wilmington, Daniel Brown, Attorney** to construct a single family dwelling on land not shown or made part of the Official Map (General Law, Chapter 41, Section 81E) on a way known as **Adams Street (formerly Young Street).** Map 40 Parcel 173.

Bruce MacDonald, Chairman
O22,29 Board of Appeals

BOARD OF APPEALS
PUBLIC HEARING
OFFICIAL MAP
CASE S-64-86

A Public Hearing will be held at the Town Hall, 121 Glen Road, on Monday, November 10, 1986 at 7:00 P.M., on the application of **B.C.T. Realty Trust, 117 Glen Road, Wilmington, Daniel Brown, Attorney** to construct a single family dwelling on land not shown or made part of the Official Map (General Law, Chapter 41, Section 81E) on a way known as **Adams Street, (formerly Young Street).** Map 40 Parcel 174

Bruce MacDonald, Chairman
O22,29 Board of Appeals

BOARD OF APPEALS
PUBLIC HEARING
OFFICIAL MAP
CASE S-65-86

A Public Hearing will be held at the Town Hall, 121 Glen Road, on Monday, November 10, 1986 at 7:00 P.M., on the application of **B.C.T. Realty Trust, 117 Glen Road, Wilmngton, Daniel Brown, Attorney** to construct a single family dwelling on land not shown or made part of the Official Map (General Law, Chapter 41, Section 81E) on a way known as **Adams Street (formerly Young Street).** Map 40 Parcel 175

Bruce MacDonald, Chairman
O22,29 Board of Appeals

BOARD OF APPEALS
PUBLIC HEARING
OFFICIAL MAP
CASE S-66-86

A Public Hearing will be held at the Town Hall, 121 Glen Road, on Monday, November 10, 1986 at 7:00 P.M., on the application of **B.C.T. Realty Trust, 117 Glen Road, Wilmington, Daniel Brown, Attorney** to construct a single family dwelling on land not shown or made part of the Official Map (General Law, Chapter 41, Section 81E) on a way known as **Adams Street (Formerly Young Street).** Map 40 Parcel 176.

Bruce MacDonald, Chairman
O22,29 Board of Appeals

Taxi Available Now

DeMoulas to Your Home
or
Your home to DeMoulas

658-7673

C.A. CUSHING
d.b.a.
WILMINGTON FORMS
POURED FOUNDATIONS – FLOORS
REINFORCING
Residence: 47 Washington, Mass 01887
Business: 285 Main St. R. Wilmington, Mass. 01887
657-7566

MIDDLESEX EAST Over 150,000 Readers

Supplement

Serving 10 Communities - Published Weekly

VINCENT GUARNA, OF WOBURN is on staff at Boston Museum of Science, where current Future Zoo exhibit involves creatures which may have evolved 50 million years from now. Dusky lurker in background is Giant Desert Leaper, plant-eating descendant of rodents. (Jim Rouillard photo)

Creating pictures of the future

By JIM ROUILLARD

With Halloween approaching beneath that lately bloated devil moon — Woburn's Vincent Guarna has at least some cause to be grateful.

Guarna, 19 years old, and a member of the staff at Boston's Museum of Science, spends his time working at varying degrees of arm's length from a horde of very strange creatures.

And, doubtless along with the rest of us, he must hope some of those animals will not soon come to life.

Guarna's duties take him, on a rotating basis, to the scene of Dougal Dixon's "Future Zoo" — an imaginative but reasoned view of life on earth 50 million years from now.

And, though fascinating examples of their creator's genius, not a few of the beasts in the Future Zoo are the true stuff of nightmares.

We located Vinnie Guarna presiding at an exhibit involving the extinct dinosaurs of earth's past. But it may not be among the Museum's ancient monsters that the strongest fascination and grotesquerie can be found.

It might be, rather, amidst the earth's future fauna, creations of Scottish paleontologist Dixon's fey and fertile mind.

Guarna, a bright and personable graduate of North Cambridge Catholic High, said his work takes him, for variety, among the different museum exhibits, and periodically includes the "Future Zoo" time tunnel and Dixon's well-informed, engrossing — and perhaps a little horrific — vision of the future.

But you'll love it.

True, there are creatures sleek as cougars, with talons, teeth, and rat-like tails on bodies four to five feet long; shrew-like animals with sharp-toothed snouts, to fasten, feed and fatten on host's skin, and the eyeless, almost faceless horrors (Slobbers) which hang from vines and feed solely on insects caught on two long strings of dangling mucous.

But there are whimsical and majestic creatures as well: a rodent whose tail acts as a parachute, wafting it from the heights like an animate dandelion seed — and the Rundihorn Gigantelope, a tri-corne grazing animal of vast bulk and three elegant, corregated, curling horns.

There is the Ghole (suggested by ghoul?) a projected descendant of the mongoose, which Dixon posits as living on Africa's future plains and acting as a scavenger: "Note the large bone-crushing teeth and naked neck like a vulture's"

And those are just a few of Dixon's pencil drawings, outside the time tunnel.

Taking notes on Dixon's sketches, well before entering the tunnel. I found myself repeatedly glancing behind me to the life-size model of the Giant Desert Leaper (Had it moved? Were its eyes in a different position? Was it ready to pounce?)

I felt only marginally assured that the Leaper is an herbivore (plant-eater). It might like a change of diet, after all.

Though Dixon's Future Zoo is set 50 million years away — if your fears need allaying — his vision is based on a reasoned and conceivable scheme of events:

"Whereas other animals change and adapt," he writes as in the future,"...man was able to change his environment to suit his current needs, reaping a short-term advantage in the process. Although he avoided the unpleasant effects of natural selection, he also did without its long-term benefits...

"Accidents and diseases that help to keep natural populations in check were overcome or reduced...world population increased exponentially. Ultimately, the earth could no longer supply the materials needed for man's agriculture, industry or medicine, and as shortages of supply caused the collapse of one structure after another his whole complex and interlocking social and technological edifice crumbled.

"Man, no longer able to adapt, rushed uncontrollably towards his own extinction."

And so into the time tunnel — to an actually moving, chomping (on plants) life-size Giant Desert Leaper — and dioramas of Oakleaf Toads (insectivores turned meateaters), Tusked Moles, and the common Rabbuck (two-meter high, grass-eating descendants of rabbits, and main food for the herds of the doglike Falanx, descendants of rats, but grown two meters long.)

The Swimming Monkey has developed a froglike body with webbed hind feet, long clawed fingers for catching fish and a ridge down its back to give it stability in the water.

As food, we can only imagine it may taste rather like ducks that feed solely on fish: unpleasant. But don't sweat it, we won't be around for samples.

The Mud-gulper probably makes an even less pleasant meal. Looking like a cross between a hippo and a seal, the Mud-gulper eats only water plants, which it scoops up from the mud with its tusks.

Glancing through the glass at the Turmi and Zaranders, you can almost smell wild pig — but then there's a Wooly Gigantelope in the artic diorama. It lumbers on the tundra and is somehow endearing despite its 12-foot length. The Wooly Gigantelope — one of the Rundihorns — feeds on mosses, lichens and herbaceous plants.

Finally, though there are too many animals to mention all, chief villian of the piece has to be the Night Stalker: a wingless but fearsome island descendant of bats, four to five feet high, which feeds on reptiles and mammals.

Vinnie Guarna, the son of Woburn's Frank and Palma Guarna, though born in Somerville, has spent more than half his life in Woburn, and feels he really grew up in that city.

And though Woburn presently may have some few tiny pockets of wildness, it is certain that little there can compare to the Scottish borderlands where Dougal Dixon spent most of his youth and which may have contributed to the imaginative future environment which Dixon envisions.

Is Dixon's view a grim proh-

Continued on S-3

A VIEW OF THE STONE HOUSE Club in Little Compton, R.I., across the bay from Newport, was the site of the Evernew Getaway Weekend.

A weekend of bliss

Relaxation for the stressed out woman

By BETSY ROGERS

Who hasn't wanted to drop out of life and let somebody else take care of us? Someone who would watch our diet, keep us in a positive frame of mind, and make sure we found ourselves in a beautiful tranquil setting where we could recharge our bodies and our spirits.

Over the Columbus Day weekend, I did just that, enjoying a spiritual recharge in the tiny, bucolic town of Little Compton, R.I. and the Stone House Club, and being "spoiled" by the staff of Evernew, a program designed to provide women with a gentle, yet persuasive nudge toward a healthier lifestyle.

After reading about both Little Compton and Evernew in the newspaper, I called Barbara Slater, director and creator, who answered a few questions I had about Evernew. I immediately knew my weekend plans had been decided.

I brought my bike along, hoping for some interesting backroads, and it was a good decision. Litttle Compton is a bicycling paradise. There are miles of lovely scenic vistas, pastures overlooking ocean bays, beaches that skirt the bay to the north of Newport, R.I., grazing cows, and aged colonial farmhouses gracing grassy knolls. Upon arrival at the Stone House Club on Friday afternoon, the staff of Evernew were introduced and I met my roommate for the weekend. She and I shared a spacious corner room in the main house. The rooms and suites have marvelous names instead of room numbers. Ours was the Star Suite, named after the large embossed stars emblazoned in yellow plaster on the ceiling. There is also a Pickwick Room, Doll House, Berry Suite and Sunrise-Sunset. All of the rooms are charming and unique.

The weekend was just a sampling of the complete Evernew package. There is also a popular summer program, lasting three to five weeks and is held in the Berkshires. Women can attend for one week of for the entire schedule. This past summer the cost was only $400 per week, a vacation bargain, and a treat to any woman who needs to refresh and rejuvenate herself.

Upon arrival I met Gail McMeekin, an Evernew staffer concerned with stress management. After unpacking we took off for a walk to explore the pond and the beach. We were surprised to find a group of stately swans serenely paddling around the large fresh water pond adjacent to the inn. Gail is a licensed psychotherapist with degrees from Boston University and Connecticut College. She was a delightful walking companion, as we both marveled at the natural beauty and peaceful mood of the area.

We returned to the barn where Linda Reena Hodes, a wonderful yoga teacher, offered us an hour of quiet music, incense and yoga exercise — the first of four such weekend classes. If you've never tried yoga, you could really be missing something. There's no need to tie yourself into a pretzel of chant and wear special robes.

Linda and I took a walk later and discussed what yoga meant to her and what she tried to express to her classes. "Becoming aware of your body, learning respect for it and nuturing it, loving it; paying

Continued on S-4

Fall SALE on Stockade & Board Panels

Installed or do it yourself!

Call or visit

Cleveland Fence Co.

47 Montvale Ave.
Stoneham, MA 02180

Free Estimates
Call 438-2468

Open M-F 8-6 pm
All Day Sat 8-5 pm

ME10-22

Our CARPET SALE has it all
•Price •Quality •Selection PLUS!!

FREE OUR BEST PAD
With any purchase* from our extensive In Stock Roll Selection
Remnants included-hundreds to choose from!

Hurry In - This is a limited time offer

Choose from carpeting in Elegant Plushes to stylish sculptured saxonys

From $8.97 SQ. YD. TO $21.97 SQ. YD.

BRING YOUR MEASUREMENTS — FREE ESTIMATES

The Village Carpet Shop
299 Salem Street
Reading
944-3010

Exit 34 off Rt. 128/Cumberland Plaza
Open Daily 9-5:30, Thurs till 8
Sat. till 4:30

ART CLASSES

• PAINTING
• DRAWING
• COMICS ART
• SCULPTURE
• WATERCOLOR
• CALLIGRAPHY
• LIFE DRAWING
• SF/FANTASY ART
• PORTFOLIO PREP

HAVING TROUBLE WITH YOUR ARTWORK ?

Start using your own individual talent in an individual way.
A continuous 4 week schedule, start when you want to start.

Art-N-Facts STUDIO

489 MAIN ST. STONEHAM, MA 02180 TEL. 438-2900

Art Classes for Adults & Children (10-16)

ME10-22

Your TIME and HEALTH IS IMPORTANT TO...

Dr. Oruc

Prompt and Convenient Appointments
— NO WAITING —

O.A. Oruc M.D.
134 Main St., Stoneham

— Call for appointment —
438-1687

General Medical Practice
Same Location Since 1961
Medicare • Medicaid
House Calls for some patients

ME10-22

Supplement to Daily Times — Chronicle (Woburn, Reading, Winchester, Burlington, Wakefield), Lynnfield Villager, No. Reading Transcript, Wilmington & Tewksbury Town Crier, Stoneham Independent

Winchester Hospital births

MR. and MRS. JOHN BATES III of Melrose announce the birth of their son, Joshua Patrick on Oct. 10. Grandparent honors are extended to Mr. and Mrs. Arthur Marino Sr. and Mr. and Mrs. Jack Bates, all of Stoneham.

MR. and MRS. PAUL AUSTIN (Diane Vokey) of Woburn announce the birth of their son, Paul Michael on Oct. 7. Grandparent honors are extended to Mr. and Mrs. Arthur Vokey and Mrs. Alice Austin, all of Winchester.

MR. and MRS. PAUL LITCHFIELD (Diane Hanafin) of Burlington announce the birth of their son, Paul Michael on Oct. 8. Grandparent honors are extended to Mr. and Mrs. Patricia Litchfield and Mr. and Mrs. Charles Hanafin, all of Burlington.

MR. and MRS. THOMAS ROSELL (Elizabeth Dulong) of North Andover announce the birth of their son, Eric Matthew on Oct. 7. Grandparent honors are extended to Mr. and Mrs. Charles Rosell of Tuftonboro, N.H., and Mr. and Mrs. Frederick Dulong, of Reading.

MR. and MRS. MICHAEL PANNIELLO (Carolyn Mahoney) of Wakefield announce the birth of their son, Michael Joseph on oct. 8. Grandparent honors are extended to Mr. and Mrs. John Mahoney of Arlington and Mr. and Mrs. Joseph Panniello of Lexington.

MR. and MRS. DAVID MAGDALENSKI (Kimberly Ellis) of Reading announce the birth of their daughter, Alexa Mary on Oct. 12. Grandparent honors are extended to Mr. and Mrs. John Ellis of Winchester and Mr. and Mrs. Bruno Magdalenski of New Seabury.

MR. and MRS. FREDERICK DYER (Patricia McLaughlin) of Woburn, announce the birth of their son, Sean Michael on Sept. 30. Grandparent honors are extended to Mrs. Eunice McLaughlin and Mr. and Mrs. Phillip Dyer of Chelsea.

MR. and MRS. ANTHONY PETRUCCI (Alicemarie Spellman) of Winchester announce the birth of their daughter, Meghan Jennifer on Oct. 11. Grandparent honors are extended to Mr. and Mrs. Richard Spellman of Falmouth and Mr. and Mrs. Anthony Petrucci of Medford.

MR. and MRS. WILLIAM FANJOY (Susan Capone) of Woburn announce the birth of their son, William Earl on Oct. 12. Grandparent honors are extended to Mr. and Mrs. Donald Capone of Edgewater, Fla., and Mr. and Mrs. William Fanjoy of Woburn.

MR. and MRS. PETER AVALLONE (Pauline Snell) of Lexington announce the birth of their daughter, Karen Lee on Oct. 11. Grandparent honors are extended to Mr. Edward Snell of Woburn and Mr. and Mrs. Ernest Avallone of Lexington.

MR. and MRS. DENN REED SR. (Catherine Clements) of Lowell announce the birth of their daughter, Nicole Phyllis on Oct. 15. Grandparent honors are extended to Mr. and Mrs. Larry Reed of Bedford and Mr. and Mrs. Thomas Clements of Burlington.

MR. and MRS. ARNOLD WILLETT (Cheryl Duggan) of Woburn announce the birth of their daughter, Megan Mary-Ann on Oct. 10. Grandparent honors are extended to Mr. and Mrs. Alfred Willett of Woburn.

MR. and MRS. AB GROOT (Ellen Kevorkian) of Reading announce the birth of their daughter, Lauren Elizabeth on Oct. 8. Grandparent honors are extended to Mrs. E.A. Kevorkian of Reading and Mrs. W.J. Groot of the Netherlands.

MR. and MRS. ARTHUR MORRIS (Diane Morris) of Woburn announce the birth of their daughter, Ashley Megan on Oct. 9. Grandparent honors are extended to Mr. and Mrs. Thomas Gonsalves and Mr. and Mrs. Sheldon Brown, all of Woburn.

MR. and MRS. MARK HAMLET (Cynthia Convers) of Woburn announce the birth of their daughter, Rose Lucile on Oct. 10. Grandparent honors are extended to Mr. and Mrs. J.L. Hamlet of Irving, Texas and Mr. and Mrs. C.C. Convers of Santa Barbara, Calif.

MR. and MRS. PAUL AND SARA BARRY (Gardner) of Manchester, N.H., announce the birth of their daughter, Felicia Lynn on Oct. 14. Grandparent honors are extended to Mr. and Mrs. John Barry Sr., all of Woburn.

MR. and MRS. WILLIAM MURPHY (Sharon McCauley) of Woburn announce the birth of their son, Sean Patrick on Oct. 13. Grandparent honors are extended to Mr. and Mrs. Robert McCauley and Mr. John Murphy, all of Woburn.

New England Memorial births

MR. and MRS. VICTOR MINGHELLA (Nancy Collins) of Tewksbury announce the birth of their son, David Eugene on Oct. 11. Grandparent honors are extended to Mr. and Mrs. Eugene Collins of E. Woburn and Mr. and Mrs. Victor Minghella of Woburn.

MISS CHRISTINE DOUCETTE AND JOSEPH DuFOUR of Stoneham announce the birth of their daughter, Jacqueline Rose on Oct. 7. Grandparent honors are extended to Mr. and Mrs. DuFour and Mr. and Mrs. Doucette, all of Stoneham.

MR. and MRS. RAYMOND FALITE of Wakefield announce the birth of their son, Jarrod Raymond on Oct. 10. Grandparent honors are extended to Mr. and Mrs. John Whitcomb of Salem, N.H., and Mr. and Mrs. Salvatore Falite of Wakefield.

MR. and MRS. DAVID DURNS JR. (Victoria Donahue) of Lynnfield announce the birth of their daughter, Ashley Victoria on oct. 8. Grandparent honors are extended to Mrs. Thelma Donahue of Woburn and Mr. and Mrs. David Durno Sr., of Waltham.

MR. and MRS. DENNIS ASSENZO (Susan Pollino) of Wakefield announce the birth of their son, Michael Adam on Oct. 9. Grandparent honors are extended to Mr. and Mrs. Vincent Pollino of Stoneham and Mr. and Mrs. Joseph Assenzo of Everett.

MR. and MRS. GREGORY McHUGH (Robyn Grasing) of Wilmington announce the birth of their son, Brendan Patrick on Oct. 6. Grandparent honors are extended to Mr. and Mrs. James McHugh of Watertown and Mr. and Mrs. Donald Grasing of Fort Sumner, N.M.

MR. and MRS. WILLIAM SHAITEL (Cheryl Assaf) of Melrose announce the birth of their twin daughters, Heather Ann and Lea Marie on Oct. 4. Grandparent honors are extended to Mr. and Mrs. Nicholas Assaf of Reading, Mr. and Mrs. Arthur Bickmore of Merrimac, N.H., and Mr. Richard Shaitel of Seabrook, N.H.

MR. and MRS. RUSSELL REBIDUE (Yvonne Eustis) of Everett announce the birth of their daughter, Joyce Lorraine on Sept. 27. Grandparent honors are extended to Mr. and Mrs. Russell Rebidue of Lynnfield and Mrs. Shirley Ferdinand of Peabody.

MR. and MRS. JOHN WALSH (Ruth Ann Kenney) of Wakefield announce the birth of their son, Brian Francis on Sept. 25. Grandparent honors are extended to Mr. and Mrs. John Walsh of Everett and Mr. and Mrs. Andrew Kenney of Saugus.

MR. and MRS. TIMOTHY SUGHRUE (Paula Rogers) of Lawrence announce the birth of their son, Timothy Francs on Sept. 26. Grandparent honors are extended to Mr. and Mrs. Paul Rogers and Mr. and Mrs. Paul Sughrue, all of Wilmington.

MR. and MRS. JOSEPH DAMASO (Karen Freitas) of Burlington announce the birth of their son, Brian Anthony on Sept. 29. Grandparent honors are extended to Mr. and Mrs. Damaso of Cambridge and Mrs. Freitas of Somerville.

MR. and MRS. MICHAEL DALTON (Robin Fownes) of North Reading announce the birth of their daughter, Kelly Anne of Sept. 28. Grandparent honors are extended to Mr. and Mrs. Robert Fownes of Burlington and Mr. and Mrs. Richard Dalton, of Wakefield.

More births on S-3

Births

MR. and MRS. ROY HURLBERT (April MacCaughey) of Sanford, Maine, announce the birth of their son, Gregory Paul on Sept. 14. Grandparent honors are extended to Mr. and Mrs. Paul Hurlbert of Boxford, Vera MacCaughey of Wakefield and Walter MacCaughey of Salem. Great-grandparent honors are extended to Olive Homer of Saugus.

MR. and MRS. GLENN PATTERSON (Carol Higgins) of Stoneham announce the birth of their daughter, Victoria Ann, on Sept. 26. Grandparent honors are extended to Mr. and Mrs. Carlton Higgins of Lexington and Mr. and Mrs. John Patterson of Reading. Great-grandparent honors are extended to Mrs. Richard Patterson of Melrose, Mrs. Harry Porteous of Malden and Mrs. Myron Higgins of Maine.

Craft Connection
that Special Gift
Exactly what you want for that Special Person!
Offering unique handmade gifts at reasonable prices.
1051 Main St.
Reading, Ma.
944-0724
Tues & Wed. 10-5:30
Thurs & Fri 10-7:30
Sat 10-5:30
Sun 12-5, Closed Mon

WANTED!
Dropouts
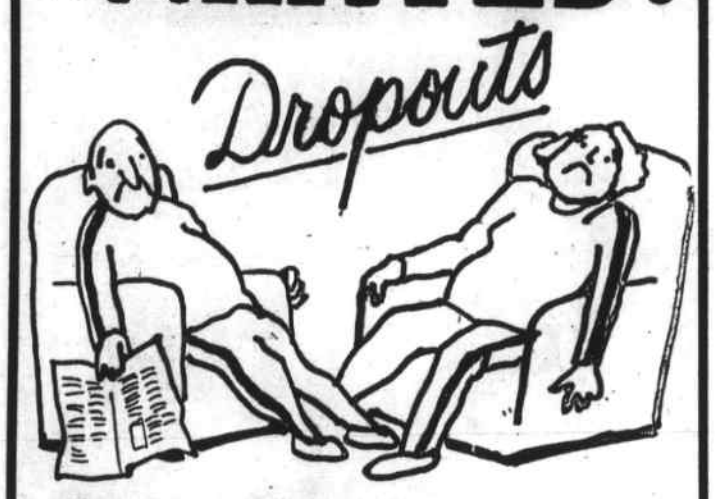
HAVE YOU DROPPED OUT OF:
•JOGGING? •SLIMNASTICS? •GYMNASTICS?
•AEROBICS? •NAUTILUS? •CALISTHENICS?
PUT YOUR FIGURE PROBLEMS ON THE TABLE AND LET
California Concepts Exercise Salon Do The Rest!
*Therapeutic Exercise
Shape up the Unique Way
No Sweat, No Strain, No Pain —
Just a fast, easy way to a Beautiful You.
★ REWARD ★ FREE Trial Treatment With this ad
OPENS NOV. 3 Call for Appointment
CALIFORNIA CONCEPTS Introduces 6 Revolutionary Motorized Exercise Tables designed to create a new you.
72 Albion St., Wakefield • 245-9151
ME10-29

OPEN HOUSE
at: Debbi's Dollmaking Studio
50A Main Street, Suite 103
North Reading, Mass.
Sat. October 25, 9 - 4 p.m.
Featuring classes in porcelain dollmaking.
Dolls will be on display. Come in and take a look.
Bring your mother, your sister, or your friends.
Questions? Please call Debbi at
664-0682 or 944-7715
ME10-22

IS THIS YOUR CHILD?
• Poor Handwriting • Difficulty with Phonics
• Easily Frustrated • Poor Reading Comprehension
• Difficulty Studying • Continued Poor Grades
• Lacks Confidence • Doesn't Mix with Peers
• Poor Spelling • Doesn't Follow Directions
If you think your child can do better in school or at home, why wait any longer to help him. In only two-hours per week, our proven, inexpensive program may be the answer to your prayers as it has been for other satisfied parents.
For information on our Program - or to receive our FREE Brochure, Call us at...
933-4777
TOTAL LEARNING CLINIC
"A Multi-Discipline Approach"
Tewksbury
ME10-22

Solo-pak For Better Hearing
ANNOUNCEMENT
Solo-Pak Hearing Centers
34 Gould Street
Reading, MA 01867
944-2700 944-1119
Solo-Pak has Expanded Their Professional Hearing Health Staff including a Full-Time Licensed Clinical Audiologist, a Board Certified Hearing Instrument Sciences Specialist and Hearing Health Consultants to make Home Visits for the convenience of the Hearing Impaired.
WE ALSO VISIT HOSPITALS AND NURSING HOMES.
Call Today to set up an appointment for a FREE HEARING TEST...
944-2700 — or — 944-1119
ME11-5

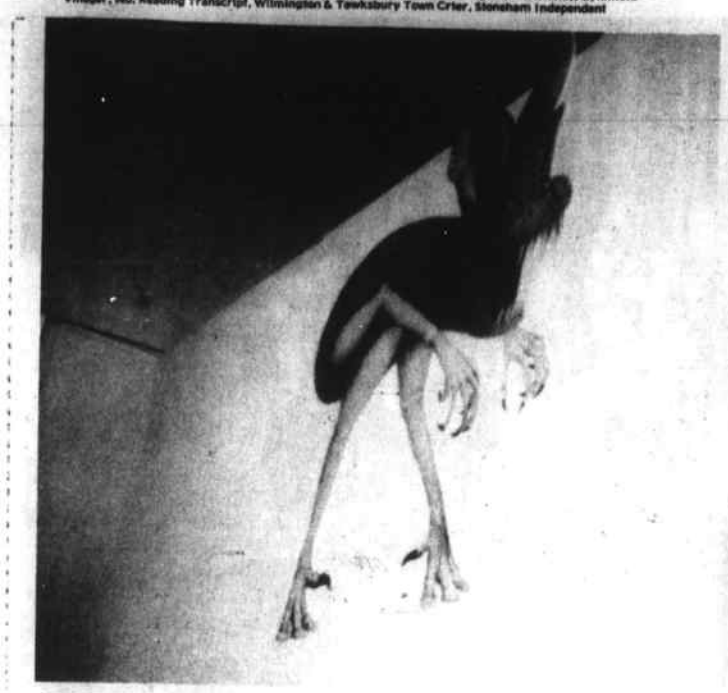

NIGHT STALKER, four to five foot high wingless bat of the future, stalks towards whatever reptilian or mammal prey he pleases at Museum of Science. Boston Future Zoo exhibit runs through January.

(Jim Rouillard photo)

Art auction to help AIDS victims Nov. 8

More than 400 works of art and art-related items, valued at nearly $400,000, will be sold at ARTcetera '86, the largest charity art auction on November 8 at 7 p.m. at Boston City Hall.

Proceeds from the gala auction will be donated to the AIDS Action Committee of Massachusetts (AAC) to help in its fight against Acquired Immune Deficiency Syndrome (AIDS). Governor Michael Dukakis and Boston Mayor Raymond Flynn have declared November 8 "ARTcetera '86 Day."

The fundraising event will feature works by Salvador Dali, Corita, Honore Daumier and Jacques Henri Lartigue. It will also include the talent of some nationally recognized artists such as Andy Warhol, David Hockney, Lilian Westcott Hale,Robert Wilson, Alex Katz, Robert Mapplethorpe, Horst P. Horst and Aaron Siskind.

The Boston art community has rallied to show its support and concern and will be represented by a host of local talent, including Doug Anderson, Gina Fiedel and Maud Morgan. ARTcetera '86 aill also feature unique, art-related packages such as a two-week sojourn in art-rich Italy and a week at the Santa Fe Chamber Music Festival.

The evening's festivities begin at 5:30 p.m. with a champagne preview. Robert Wolley of Sotheby's of New York and Stephen Fletcher of Robert W. Skinner Inc. of Bolton and Boston are the evening's auctioneers.

All items in the auction will be on public display at the Federal Reserve Bank Building Art Gallery, 600 Atlantic Avenue, Boston, beginning Oct. 31 through November 5. The gallery is open from 10 a.m. to 4 p.m., Monday through Friday.

Tickets for ARTcetera '86 are available by sending a check for $50 per ticket to ARTcetera '86, Box 1339, Boston, Ma. 02117.

A future zoo

Continued from S-1

phecy or an affirmation of life? " My vision," he writes, "is one of the future. I see life continuing to survive and develop despite any harm that mankind does. Whatever damages civilization may do to the natural environment there will always be living creatues that will survive. And those survivors will always change and adapt., ensuring that life will continue on our planet after we have gone."

And is Vinnie Guarna ultimately daunted by Dixon's view?

Not at all.

Dixon has "a great imagination as to what might happen," Guarna said, "and I repsect that. Some of the animals may be a little bit unusual, even ugly, but it's a real good exhibit to look at."

And so it is.

If you decide to take it in, chances are you'll be thankful the Raboon is behind glass — and 50 million years in the future — as the model of his prototype munches on fallen Gigantelope.

A final word, of caution: in the unlikely possibility that you should meet a Raboon, in the flesh and in our own time — don't try to pet him. He may very well take your arm off as an appetizer — and then decide he likes the taste well enough for a main course.

Beth Israel births

MR. and MRS. ROBERT CALLA (Barbara Stanton) of Reading announce the birth of their daughter, Diana Lee, on Oct. 8. Grandparent honors are extended to Domenic and Eileen Calla of Wakefield and Mr. Walter Stanton of Freyburg, Maine.

MR. and MRS. KEVIN J. DYER (Kathy Kalmakis) of Reading announce the birth of their son, Timothy William on Oct. 10. Grandparent honors are extended to Mr. and Mrs. William Dyer of Reading and Mr. and Mrs. Peter Kalmakis of West Springfield. Greatgrandparent honors are extended to Mrs. Gladys Dyer of Texas, Mrs. Eval Galiatsos of West Springfield and Mrs. Kaliope Kaloroumakis of Chicopee.

FIRST UNION MORTGAGE

IF YOU NEED A LOAN CALL THE SECOND MORTGAGE EXPERTS

- **LOW** fixed and variable rates
- **FAST** PERSONAL SERVICE
- **LOANS** for any worthwhile purpose
- **NO** out of pocket expenses

Dan Roy•Lynn Scammell

935-3061

444 WASHINGTON ST., SUITE 301.
WOBURN, MA. 01801 EQUAL HOUSING OPPORTUNITY

ME12-10

GIVING AMERICA THE BEST TREATMENT

Giving you the best treatment is a pledge from Window Works dealers all across America. Dealers who have undergone comprehensive training to provide you with the best information ... dealers who sell only the finest quality, custom fitted verticals, mini blinds, pleated shades, woven woods and custom drapes ... dealers with expert installers and national warranty support.

You can use our FREE "Shop-at-home" service. We'll bring you a myriad of samples and colors from manufacturers you know and trust, like: Del Mar, Graber, Levolor, Louverdrape, Verosol, Joanna, Kasmir Fabrics, Carole Fabrics, Nanik and Kirsch. Best of all, because we buy in such large volume, nationally, your Window Works dealer can pass volume discounts right on to you, so you know you're getting a great price. Give us a call today and see why we're:

"Giving America The Best Treatment"

Now featuring the energy saving Window Quilt at 20% off

Stoneham
Sunnyhurst Plaza
200 Main St.
438-8350
Hours: M-Tue-F 10-6
W-Th 10-9
Sat 10-5

Danvers
Rte. 1 North
774-9975
Hours: M-W 9:30-5:30
Th&F 9:30-8:00
Sat 9:30-5:30

WINDOW WORKS®

Carpet World

8 HOURS SATURDAY, OCTOBER 25, 10-6 P.M.

OPEN TO THE PUBLIC

WAREHOUSE SALE

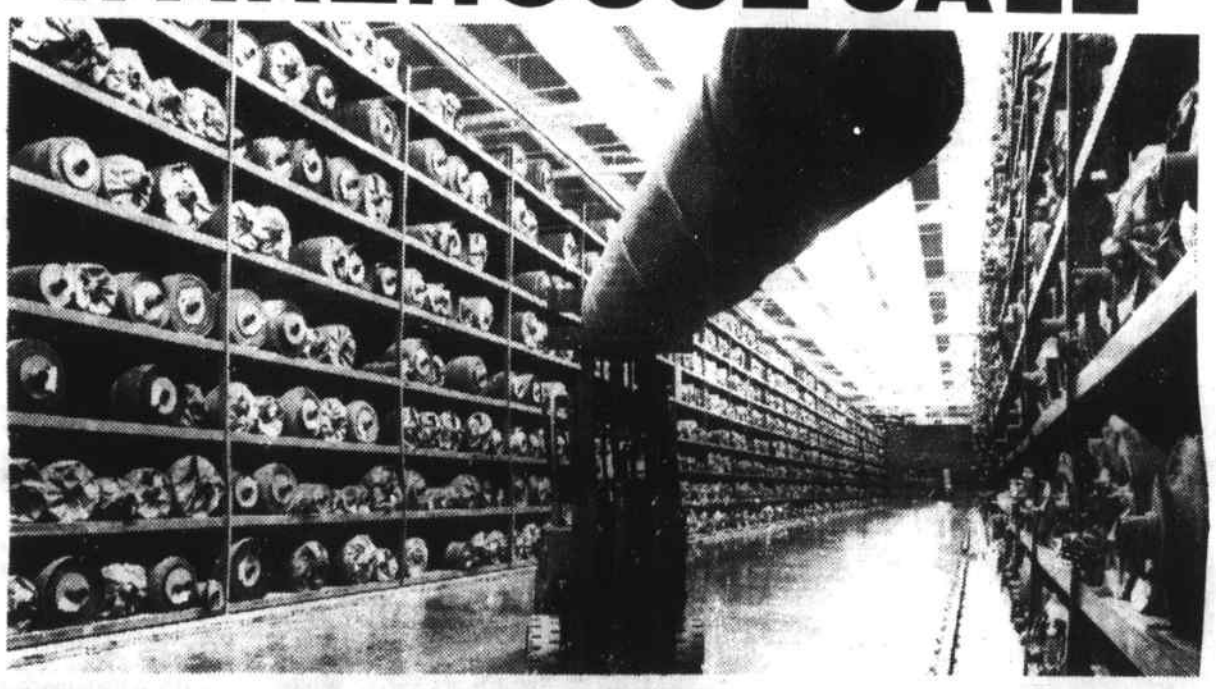

"GUARANTEED"

BELOW WHOLESALE PRICES

$5.99 SQ. YD. 9 COLORS

$16.99 SQ. YD. 40 COLORS

$3.99 SQ. YD. 3 COLORS

$13.99 SQ. YD. 20 COLORS

$7.99 SQ. YD. 18 COLORS

$12.99 SQ. YD. 13 COLORS

$9.99 SQ. YD. 7 COLORS

$11.99 SQ. YD. 25 COLORS

$4.99 SQ. YD. 20 COLORS

$6.99 SQ. YD. 17 COLORS

WILMINGTON WAREHOUSE

ONLY

10 JEWEL DR.

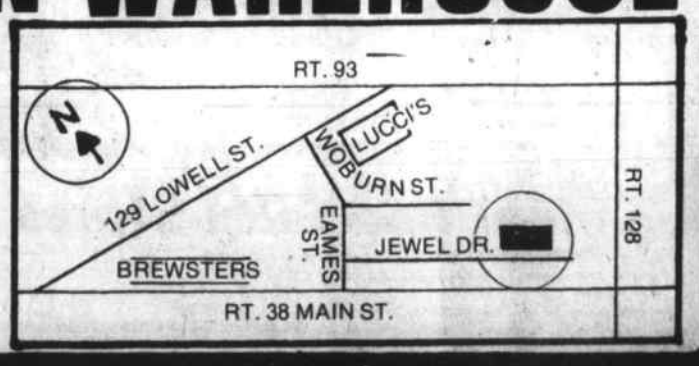

Supplement to Daily Times — Chronicle (Woburn, Reading, Winchester, Burlington, Wakefield), Lynnfield Villager, No. Reading Transcript, Wilmington & Tewksbury Town Crier, Stoneham Independent

Weekend

Continued from S-1

attention to the signals and messages it gives us, becoming aware of 'the center' of your being. Yoga can be a means or a path to self-awareness and growth."

Dinner in the main dining room and the other meals at Stone House reflected the Evernew program as much as the staff and setting did.

After a light vegetable broth and slices of homemade health bread, along with dessert, a baked pear, I was starving. I'd neglected to eat lunch on the road and such a light dinner made me wish for a nice steak with baked potato and apple pie. But thinking thin is the spirit of the Evernew program and most visitors can an do loose weight. I survived without all of those extra calories and we spent the rest of the evening with Gail McMeekin's Stress Management Workshop. A snack of spiced cottage cheese and toasted tortilla chips kept us from craving a midnight snack and we got to bed early to prepare for our Saturday morning power-walk. At 7 a.m. we awakened to the cheerful notes of Madeleine Leeds' recorder.

Nancy Tulowiecki, former ballet dancer, now choreographer, aerobic and dance teacher, has enough energy for five people! Nancy guided us through stretching excercises before walking and instructed us in power-walking. Basically, it's strenuous walking or striding, keeping the elbows close to the body and forearms at right angles, the arms moving in front of you. A pick-up truck drove by us on this deserted stretch of backroad as we set off. The driver gave us a smile and a wave, although he probably thought we were a strange group — 10 women striding along, arms akimbo, out for a little morning exercise.

Just before lunch I had a wonderful hour-long therapeutic massage from Madeleine Leeds. Everyone needs to be touch or hugged; a handshake, a pat on the back, and, the therapeutic massage promotes the feelings that touch is okay, Madeleine told me.

One of Evernew's clients, Marilyn, had not been able to raise her arm above her shoulder for months, but after her massage, she had full use of it again.

A HEALTHIER GROUP of Evernew participants gathers for a group photo with Barbara Slater (in white hat) before heading home.

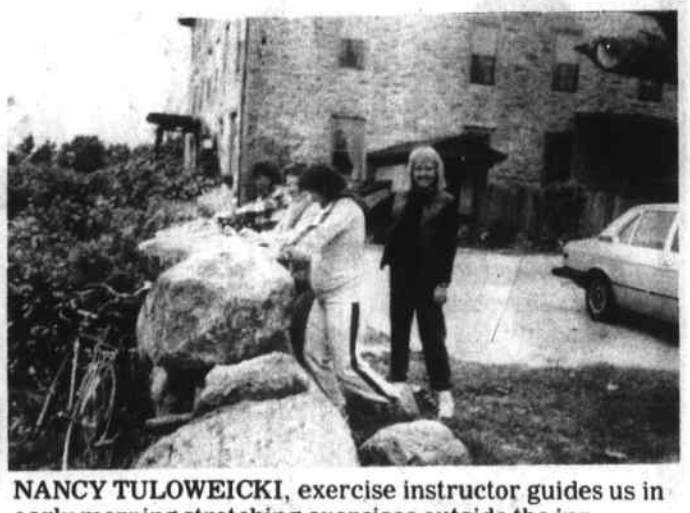

NANCY TULOWEICKI, exercise instructor guides us in early morning stretching exercises outside the inn.

Later in the day, I decided to steal away for a few hours to go exploring on my bike. I spent most of the afternoon cruising slowly through the countryside. The pungent aromas of farmland and ocean mingled with the spicy perfume of wildflowers that covered the meadows. Sunbathing on a quiet beach, a Golden Retriever made friends and we had a toss and fetch game with a stick. The solitude and peaceful surroundings tempted me to stay all day, but my aerobic class was calling and I pedaled back, leaving my new dog-friend sadly behind.

Our entertainment for Saturday evening was a wonderful singer, Lucille Magliozzi, who also accompanied herself on the acoustic guitar and the dulcimer. Lucille had us singing along with her at the end of the pleasant evening. She had a lovely strong voice and sang a variety of folk, love and popular selections.

Several of us spent a while in the Tap Room located in the cellar of the inn (we drank Perrier only of course.) Its cozy atmosphere is reminiscent of an old English drinking establishment.

After a light lunch on Sunday, Carolin Catalano, a certified image and color consultant form Brookline, held a workshop on wardrobe selection and body proportions. We came away with a better awareness of what type of clothing looks and fits our own figures and body types.

Speaking to Barbara Slater on Sunday afternoon, she explained the Evernew program. "The staff is chosen very carefully, they represent a certain kind of energy.

Barbara envisioned a place where women could be nurtured and guided towards a healthier lifestyle and still have fun, meet new friends and explore themselves. With the Evernew concept, she has succeeded.

Driving home after exchanging hugs and phone numbers, it didn't take long to be immersed in highway traffic and fast food. The weekend was just long enough, the people warm and helpful and the Stone House Club a perfect hideaway.

For information on next year's Evernew vacations, call Barbara Slater at 617-265-7756

Sale ends Sunday, Nov. 2nd

Seasonal SPECIALTY STORES®

Family-priced Billiards!

$888 installed

only $40 per month

Bristol II by Brunswick $888

8' billiard table includes ¾" imported slate. 10 year warranty. FREE deluxe accessory package and FREE standard installation. Orig. $999 Save $111. Only $40 per month when charged to your Seasonal Credit Card.

Seasonal Specialty Stores

Burlington, MA Rt 3A - 156 Cambridge (617)272-8422
Natick, MA Rt 9 - Sherwood Plaza East (617) 655-5111
N. Reading, Ma Rt 28 - Atlantic Plaza (617) 664-6847

Seasonal Specialty Stores will be closed for inventory Wednesday, October 29th.

M-W 10-6, Tr-Fr 10-9
Sat 10-6, Sun 12-5

86219T

Woburn Stove & Colonial Shop

"We're more than a Stove Shop"

Curio Wall Shelves

Clocks Curios Furniture & Much More!

Tilt Top Tables
Pine or Solid Maple

Drysinks
In Solid Oak or Pine

Giftware For All Occasions

Where Quality Costs Less

Quality Wood & Coal

STOVES

• Citations • Hearthstone
• Merlin 3 • Jotul

403 Main Street
Woburn, MA

938-9350

Open: Mon.-Sat. 9-5:30, Thurs. Night 'til 9 p.m.
Sunday 12-5:00

Sale ends Sunday, Nov. 2nd

Seasonal SPECIALTY STORES®

Store-wide Everything Christmas Sale!

at least 20% OFF the original price of EVERY CHRISTMAS TREE AND DECORATION IN THE STORE!

2 ft. Canadian Long Needle Tree 2.97
Style No. 1 Orig. 9.99 Save 70%

6½ ft. Balsam Panel Tree 27.77
Style No. 99 Orig. 99.99 Save 70%

7 ft. Colorado Spruce 47.77
Style No. 28 Orig. 166.99 Save 71%

7½ ft. Balsam Panel Tree 74.88
Style No. 20 Orig. 166.99 Save 65%

10-lite Superbrite Icicle Lite Set 1.97 Orig. 3.99 Save 51%

25 Stick-on Bows 33¢ Orig. 79¢ Save 58%

Unbreakable Italian Ornaments Look like glass! 2.47 Orig. 4.99 Save 50%

50 sq. ft. Gift Wrap 1.88 Orig. 2.99 Save 37%

35 miniature Light Set Multi, clear, and solid colors 1.88 Orig. 2.99 Save 37%

Pool Tables

Bristol II by Brunswick $888

8' billiard table includes ¼" imported slate. 10 year warranty. FREE deluxe accessory package and FREE standard installation. Orig. $999 Save $111. Only $40 per month when charged to your Seasonal Credit Card.

$888 installed

only $40 per month

Seasonal Specialty Stores will be closed for inventory Wednesday, October 29th.

Seasonal Specialty Stores

Nashua, NH Simoneau Plaza - 300 Main (603) 880-8471
Salem, NH Route 28 - 59 South Broadway (603) 893-2562
Burlington, MA Route 3A - 156 Cambridge (617) 272-8422
N. Reading, MA Rt 28 - Atlantic Plaza East (617) 664-6847

Mon-Wed 10-6
Thu-Fri 10-9
Sat 10-6
Sun 12-5

20% discount applies only to Christmas related merchandise. Billiard, pool and patio items are not included in this sale. Rain checks are not available on some items. The Christmas merchandise in this ad is not available in North Reading and Natick stores, however, a different selection is available at a similar savings.

86217R

There's A Y's Way to Workout

It's the Y's Workout Place for Active People!

And, you're invited to join. Spin the Big Wheel for guaranteed Big Savings or even a FREE MEMBERSHIP

thru Nov. 11

(Discounts apply to new memberships only)

We have it all from Olympic pool and Aerobics Studio to Nautilus and Lifecycle, Basket or Racquetball, Whirlpool and child care... If you've meant to do it, now is a Y'$ time.

YMCA

137 Lexington St. • Woburn • 935-3270

ME11-5

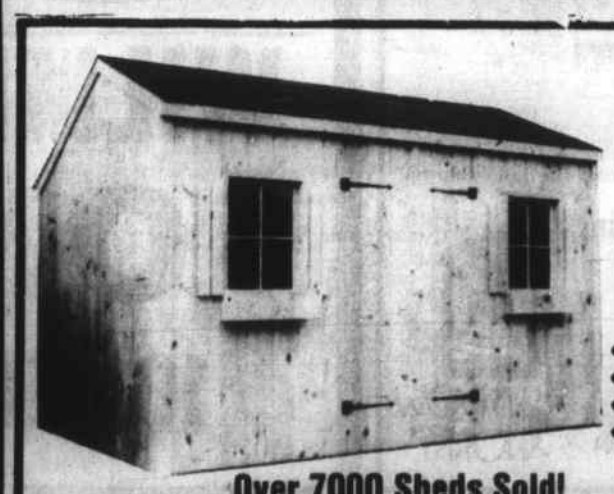

Over 7000 Sheds Sold!

STORAGE SHEDS

From $675

Delivered & Assembled FREE

New England Outdoor Wood Products

•Saugus Rt. 1 - Across from Hilltop Restaurant
•Peabody - Across from Farm Stand Market
•Billerica - Rte. 3A - across from Grossman's
•Salem, N.H. - Cuomo's parking lot, Rte 28

1-689-4414

METF

Parade of Events

ANDY CLARK (center) of Surrey Road, Woburn is surrounded by his friends (left to right), Alison MacArthur, Matthew MacArthur, and Amy Quattrocchi of Stoneham. The children have been preparing for the Harvest Fair to be held on Saturday, Oct. 25, from 9 a.m. to 3 p.m. at the First Congregational Church of Stoneham, Main Street, just outside Stoneham Square.

HARVEST FAIR

One of the area's most popular fairs, the Harvest Fair, will be held on Saturday, October 25, at the First Congregational Church of Stoneham, just outside Stoneham Square. Harvest Fair hours will be 9 a.m. to 3 p.m. The coffee shop will be open between 9 and 10:30 a.m. and a luncheon of homemade soup and sandwiches will be served from 11:30 a.m. to 1:30 p.m.

At the Harvest Fair, there will be decorations and craft items for Fall, Halloween, and Christmas; knitted, crocheted and hand-sewn items; homemade candy and home baked goods; hardy plants; a bookstore; jewelry items; a fix-it shop; a country store featuring apples, cider, pumpkins, preserves and wooden items; a white elephant room, and children's room.

To complete this full-day event, a traditional ham and bean supper will be held at 5:30 p.m. in the church hall. Tickets can be purchased at the church office the week before the Fair or on the day of the Fair. Call the church office at 438-0097 for details. Following supper at 7 p.m. new and used items donated by area merchants and church members will be auctioned off to the highest bidder. There'll be lots of bargains on hand for the smart shopper!

Lots of work has been done to make this year's Harvest Fair a real crowd-pleaser. Come and enjoy the Harvest Fair on Saturday, October 25. All is ready for your enjoyment!

ANTIQUE SHOW

The Church of the Good Shepherd, Reading will sponsor an Antique Show and Sale on Friday, October 24, from 7 to 9:30 p.m., and Saturday, October 25 from 10 a.m. to 4 p.m. Win Bourne and Nancy Wagner, chairpersons for this event, say that quality antique dealers will display a wide variety of antiques, including "country" decorator items and accessories, glassware, porcelain, silver, jewelry, furniture, paperweights and linens. The Country Kitchen will offer homemade quiche, baked goods, chowder and sandwiches. The church is located at 95 Woburn Street, Reading, on the corner of Chute and Woburn streets. Admission charge is $2.00.

CRAFTS SHOW

The Friends of Austin Preparatory School in Reading will hold their ninth annual "Olde New England Village Crafts Show" at the school on Saturday, October 25, from 10 a.m. to 4 p.m. Austin Prep is located at 101 Willow St., Reading, near Routes 93 and 128.

The show will feature the work of New England crafters. Many will be demonstrating their specialties, and all will have items for sale. It is expected that the show will include samples of Christmas decorations, handmade dolls, raffia scarecrows, wooden toys, scrimshaw on wood, baskets, dry and silk arrangements, and much more. A Country Kitchen snack bar will be open all day for the convenience of the public. Door prizes will be awarded. There will also be an antique Olde Time Popcorn Machine.

Admission to the show will be $1. Senior citizens are admitted for 50 cents. All proceeds from this Crafts Show will go to benefit the many educational and student activity programs at Austin Prep. The general public is cordially invited to attend.

BOOK & BAKE SALE

The "Friends of the Stoneham Public Library" annual book and bake sale will be held on Saturday, October 25 from 10 a.m. to 3 p.m. in the Library Marcy Hall.

CANDLELIGHT FAIR

The Women's Association of the First Congregational Church, Winchester (on the Common) hosts a Candlelight Fair, Wednesday, Nov. 5 (6 to 9 p.m.) and Thursday, Nov. 6 (10 a.m. to 2:30 p.m.) Telephone 729-9180. Toys, jewelry, baked goods, knitted items, white elephants, plants and herbs, mission crafts, Christmas decorations, books, auction. Salad bar and dessert on Nov. 5; lunch on Nov. 6. Free admission.

WEAVERS' GUILD

The Weavers' Guild of Boston will hold its Annual Exhibit and Sale November 7 and 8 at the Josiah Smith Barn, 358 Boston Post Road, Weston Center. The hours will be 10 a.m. to 8 p.m. Friday, and 10 a.m. to 5 p.m. Saturday. There is no admission charge.

Come and experience the spectrum of color and texture in finely crafted fiberart presented to you in a warm, friendly New England atmosphere. For more information, call Nancy Rogers at (617) 484-5727.

CRAFT SHOW

The First Baptist Church Melrose, 561 Main Street, Melrose is now making final preparations for their Third Annual Craft Show to be held on Saturday, November 22 from 10 a.m. to 4 p.m. Craftspeople from New England will be exhibiting their quality handmade products for your shopping pleasure. Among the exhibits will be pottery, calligraphy, cut and pierced lampshades, jewelry, silk floral arrangements, along with many gift items made from fabric, wood, metal and many other materials.

A few spaces are still available for rent for the day. Interested people may obtain a show application by calling (617) 657-8115 or by writing to Janet Brewer, 41A Lake Street, Wilmington, Mass. 01887.

LEXINGTON ANTIQUE

Fine Americana and antiques from all over the world will be featured at the fifth annual Lexington Antique exhibit and sale to be presented by Olde Mystic Antique Shows Inc., Saturday and Sunday, October 25 and 26 at the Lexington National Guard Armory in Lexington.

The show will feature more than 60 top quality dealers from New England and the northeast, plus a special appearance by Museum Services of Farmington, Conn., restorers and conservators of fine art and antiques.

The Lexington National Guard Armory is easily reached from the Greater Boston area, and there will be ample parking available, as well as food services on the premises.

Among the items to be shown will be 18th and 19th century furniture, American, English and European; fine glass and china including handpainted pieces, old ceramics, porcelains, Heisey glass and ironstone; original prints and oils, folk art, African art, oriental and Japanese prints; antique jewelry and silver, clocks, collectibles of all types, linens and laces, restored Victorian trunks, antique tools and fireplace equipment, and much more.

A special feature will be the appearance of Stanley Lynn of Farmington, Conn., whose Museum Services Inc. preserves and restores clocks, jewelry, fabrics, Dresden and other porcelains, paintings, prints and frames, glass, etc. He also will be available for ap-

Continued on S-6

DIVORCE, SEPARATION & SINGLE LIFE
A non-profit workshop - seminar
Saturday, Oct. 25, 9 am - 1 pm
Presbyterian Church
335 Cambridge St.
Burlington
•Coping with bitterness & anger
•Division of property & assets
•Alimony
•Child support and visitation
•New day care options
•Rebuilding self esteem
•Pre divorce counseling
•Explaining to the children
•New divorce laws
•Building your new career
•Building a new relationship
The Delphi Center
A team of eight professionals will be available to answer specific questions.
Register Now
call 272-8505
REGISTRATION FEE OF $25 COVERS MATERIALS, REFRESHMENTS, ETC.

HARVEST of VALUE SALE
Choose any style and custom order from selected patterns and colors, all at $299. each. You're sure to find the chair that is right for you, at a price that can't be matched. Available at all Hitchcock stores.
Your Choice $299.each
DELIVERY INCLUDED
Queen Anne Occasional Chair
Padded Back Wing Chair
Martha Washington Upholstered Arm Chair
Small Scale Lounge Chair
Deep Seated Lounge Chair
Martha Washington High Back Chair
Chippendale Wing Chair
Queen Anne Wing Chair
No payments until March 1987 when you use your Hitchcock Account.
HITCHCOCK
American Traditional Home Furnishings
Route 1, DANVERS, MA. (617) 774-2555 • Route 27, SUDBURY, MA. (617) 443-8907 • Route 123, NORWELL, MA. (617) 659-7558
Route 101A, NASHUA, NH. (603) 880-2060 • Old Dover Road, NEWINGTON, NH. (603) 436-5656
Hours: Mon-Sat 10-5, Thurs 10-9, Sun 12-5
The Hitchcock Account, Visa, MasterCard, American Express welcome.
Other Locations: Glastonbury, Riverton, Guilford, Wilton, CT.
Made especially for Hitchcock...
ME10-22

"We Can Hardly Wait..."

YMCA Late Fall Programs
Preview them in Middlesex East
Wednesday October 29
North Suburban YMCA
137 Lexington Street, Woburn
935-3270

Our Factory
Our Stores
You Save
No Middleman
MYSTIC BEDDING
Any Firmness
Any Style
Any Size
Any Shape
COME SEE OUR NEW NORTH READING LOCATION (RTE. 28)
TRUE FACTORY DIRECT MATTRESSES AND BOXSPRINGS
TWIN SETS STARTING AT $59
PREMIUM PILLOW TOP BEDDING-ANY SIZE $89
MYSTIC BEDDING
NORTH READING — 289 Main St. (Next to Atlantic Plaza) 664-6645
WILMINGTON — Main St., Route 38 (Next to Cumberland Farms) 657-7474
MEDFORD — 313 Mystic Ave. (Next to Plywood Ranch) 396-7878
ARLINGTON — 1351 Massachusetts Ave. — 646-7878

Supplement to Daily Times — Chronicle (Woburn, Reading, Winchester, Burlington, Wakefield), Lynnfield Villager, No. Reading Transcript, Wilmington & Tewksbury Town Crier, Stoneham Independent

Parade

Continued from S-5

praisals and advice during the two-day show.

BLOODMOBILES

Upcoming American Red Cross Bloodmobiles scheduled in the Eastern Middlesex Region are as follows:

Monday, October 27, First Congregational Church, W. Foster St., Melrose, 2 to 7 p.m.

Monday, October 27, Tufts University, Medford, 10 a.m. to 4 p.m.

Tuesday, October 28, Tufts University, Medford, 2 to 8 p.m.

Wednesday, October 29, Tufts University, Medford, 2 to 8 p.m.

Thursday, October 30, Medford High School, 8:30 a.m. to 1:30 p.m.

EDUCATION

The following American Red Cross Safety Educational Courses will be given in the Eastern Middlesex Region:

CPR Lecture — Friday, Oct. 24, 6 to 10 p.m. and Saturday, Oct. 25, 8 a.m. to 12 noon, Wakefield.

CPR Modular, Saturday, Nov. 1, 8:30 a.m. to 4:30 p.m., Melrose.

CPR Review — Saturday, Nov. 1, 8:30 a.m., Melrose.

CPR Modular, Saturday, Nov. 15, 8:30 a.m. to 4:30 p.m., Melrose.

All courses require pre-registration. Phone 665-1351 for further information.

TSL

Halloween singles dance/party, Lexington Elks, Waltham St. Telephone 862-9759. October 31 at 8:30 p.m. Admission $5. Costume optional. Cash bar, free snacks. Route 128 to Trapelo Road exit towards Belmont. Left at second lights onto Waltham St. Hall 1/2 mile on left. Sponsored by Lexington Chapter of TSL (The Single Life).

CONCORD ORCHESTRA

The Concord Orchestra, Richard Pittman Conductor, will open its subscription series on Friday, October 31, and Saturday, November 1, at the Performing Arts Center, 51 Walden St., Concord. The concerts will begin at 8:30 p.m. The orchestra will perform Wagner's Die Walkuere, Act I, with soloists Gale Limansky, Edward Cok, William Michals. The concerts will also include Albert's Rain Music and River's End from the Pulitzer Prize winning Riverrun.

Tickets are available for both performances, $10 for adults, $6 for seniors/students. For more information call Tama Ishihara 369-5866 or Mary Margolius 862-9146.

This program is funded in part by a grant from the Massachusetts Council on the Arts and Humanities.

COLLEGE FAIR

On Wednesday, October 29 from 9:30 a.m. to 1 p.m., admissions representatives from over 50 four-year colleges and universities in New England will provide information and answer questions to anyone interested in transferring. College fair will be held in the main lobby at Bunker Hill Community College. Open to the public. BHCC is located at the Community College MBTA stop on the Orange line. For more information, call 241-8600, ext. 230.

STEPMOTHERS SUPPORT GROUP

Becoming a partner to someone who is already a parent can be a very stressful experience.

Group meetings in North Andover on Saturday mornings once or twice per month. Sponsored by Stepfamily Associates.

For information call 734-8831 or 738-5533, leave name and number and your call will be returned.

ART FILM

"I Look Around and Wonder — Georgia O'Keeffe" film examines the life and work of one of America's foremost artists, with discussion to follow, from 11:20 a.m. to 12:35 p.m., October 28, at the Bentley College library media classroom. Free. Sponsored by the college's History and Philosophy departments, Creative and Performing Arts Office and Gender Issues Committee. For more information, call 891-2962.

FISHERMENS MUSEUM

The Gloucester Fishermens Museum is a true hands-on experience the whole family can enjoy.

With their "Family that fillets together, stays together" theme, every Saturday afternoon at 2 P.M., mom and dad can learn how to fillet a fish, while the whole family enjoys a cup of "Snows's" hot seafood chowder.

The kids get a free "Show & Tell" kit to collect things as they drill trunnal holes, caulk oak siding, shave a boom, color a sea serpant picture and make a shell necklace to take home.

Visitors will enjoy talking with our interpreters, hearing skippers exciting stories at the new "Listening Centers," talk with model makers and collect fact sheets. Collect and discuss recipes over a cup of hot chowder at our recipe center.

Gloucester Fishermens Museum, corner of Rogers and Porter streets, Gloucester, Mass. 01930. Phone (617) 283-1940

Adults $2.00, Children (6-12 years) $1.00, family $5.50, Senior Citizens $1.75. Open Tuesday through Saturday 10 a.m. to 4 p.m.; Sundays 1 to 4 p.m. Closed Mondays.

STRESS MANAGEMENT

Residents are invited to attend two free seminars on Stress Management, Thursday, October 23, from 7 to 9 p.m. and Eating for Well-Being, Wednesday, October 29, from 7:30 to 9 p.m.

The seminars will be held at the Charlesbridge Center, Parker Building, 124 Watertown Street (Route 16), Watertown. There is free parking at the door.

For more information about both of these free programs, call the Center at 923-7010.

The Charlesbridge Center teaches people who have chronic gastrointestinal difficulty to use proper nutrition and to handle stress for better management of their condition. The Center offers programs to meet the needs of persons with chronic intestinal disorders such as Crohn's, Colitis, Irritable Bowel Syndrome, Diverticulitis, and Ulcers.

DIABETES

If you have diabetes or know someone who does, the Diabetes Health Fair at Joslin Diabetes Center in Boston on Sunday, November 2 is the perfect opportunity to learn more about caring for this disease.

See the latest in diabetes-related products and talk to representatives of the firms that produce them. Hear about the variety of patient programs offered at Joslin, and meet some of the people who run them. Ask Joslin dietitians questions about nutrition and diabetes. Ask Joslin nurses about aspects of day-to-day care. Learn more about research being conducted at the Center. Take a tour of the inpatient treatment facility for people with diabetes run jointly by Joslin and New England Deaconess Hospital.

All of this plus free screening for diabetes and diabetes-related complications will be available at the Diabetes Health Fair, which will be held from 11 a.m. to 3 p.m. on the second floor of the Joslin building at One Joslin Place in the Longwood Medical Area. The Fair is part of the National Diabetes Month activities being sponsored by Joslin in November.

An estimated 10 to 12 million Americans have diabetes, and as many as half of them don't even know it. Diabetes is the third leading cause of death by disease in the U.S., and causes a wide range of serious complications, including heart disease, strokes, kidney disease and blindness.

Bring a friend or relative to the Fair. Admission is free and refreshments are provided. For more information, call (617) 732-2415.

CHILDREN'S NIGHT

The Harvard-Smithsonian Center for Astrophysics will host a special free program for elementary-school-age children (adults are welcome, too) on Friday evening, November 7, featuring a popular astronomy lecture and telescopic observing.

Mr. Samuel Palmer, an astronomer, at the Smithsonian Astrophysial Observatory, will present the talk, "Meteorites: The Real Space Invaders," at 7 p.m. and again at 8:15 p.m. Each lecture will be followed by telescopic observing on the roof of the observatory complex, weather permitting.

Admission to the program is free, but seating is limited and advance tickets are required. To obtain tickets for one lecture only, send a self-addressed, stamped envelope to "Children's Night," Public Affairs Office, 60 Garden Street,

Continued on S-9

Master woodcarver at Honeycomb

On Thursday, Oct. 30, Ulrich Bernardi, master carver from the House of Anri, will be demonstrating the art of woodcarving at the Honeycomb Gift Shoppe, 384 Main St., in Wakefield.

Born in St. Ulrich in the Groden Valley of Northern Italy, Bernardi was inspired by the work of his grandfather, an alter builder, and grandmother, an ornamental wood sculptress. Since becoming a master carver for the House of Anri, Bernardi has been distinguished for his nativity figures, creche sets and other religious pieces.

Master carvers are the elite of the carving profession. Of the Anri carvers, only seven are master carvers. It takes 10 to 15 years to obtain the required schooling and the skill level to qualify for this high honor. The master carver creates the first or master model which becomes the model for production.

The House of Anri, located in the Groden Valley, St. Christina, Italy is over 70 years old. Traditionally, woodcarving was done in the winter and the carvings were done by the father and son while the mothers and daughters painted the figures. In the early 1960s the future of Anri was in doubt because the Valley became a major ski resort and the young woodcarving apprentices preferred the higher paying jobs as ski instructors.

Anri woodcarvings are produced from Alpine maples which are 80 to 100 years old. The wood is cut into planks and aged two years outside then kiln dried. After the drying process, the wood is cut into blocks and rough cut on a lathe to help the carvers. Figures are finished entirely with the carver's tools. No sandpaper is used. Each piece is carved from start to finish by one carver and no two will ever be exactly alike. A six-inch figure represents six to eight hours of carving alone. Relief carving is exceptionally difficult and very, very few carvers master the technique.

After being carved, the figures are coated with a clear lacquer to seal the wood. For the colors, the painters use an oil based paint which they mix according to their own eyes. Thus no two pieces are painted alike. A final coat of lacquer is applied to seal the colors.

The Honeycomb Gift Shoppe invites our customers to come and meet Ulrich Bernardi and watch this master carver at work. The Honeycomb Gift Shoppe carries a large selection of woodcarvings from the House of Anri including Bernardi, Diller, Ferrandiz and Sarah Kay. Ulrich Bernardi will sign all woodcarvings purchased from the Honeycomb Gift Shoppe from Oct. 1 to Oct. 30.

Remember, Christmas is just around the corner and Bernardi's signature on a woodcarving adds a very special touch to a very special hand-carved gift.

BEST BUYS IN TOWN
Headquarters for Sealy
Posturepedic Mattress
ECLIPSE
Chiropractic Mattress
MIX & MATCH MATTRESS SALE
TWIN SIZE $38 each Sold in sets only
FULL SIZE $58 each Sold in sets only
QUEEN SIZE $78 each Sold in sets only
MON-THUR-FRI 10-9
TUE-WED 10-5:30
SAT 9-5:30
SUN 12-5
Sleep Center II
ATLANTIC PLAZA, RT. 28, NO. READING · 664-1069
ME10-22

World-Renowned
ANRI Master Woodcarver
Demonstrates His Art In Wakefield
An exhibit of masterpieces from the House of ANRI.
Ulrich Bernardi, ANRI master woodcarver from the Alpine region of Northern Italy, will demonstrate the process of creating an ANRI woodcarving from a block of cembra pine.
Ulrich Bernardi will sign all woodcarvings purchased that day.
Come watch this master at work.
THURSDAY, OCT. 30
2 - 4 and 6 - 8 P.M.
ANRI WOODCARVINGS Exclusively through Schmid
HONEYCOMB GIFT SHOPPE 245-2448 MAIL ORDERS ACCEPTED
384 MAIN ST., WAKEFIELD, MA 01880 MAJOR CREDIT CARDS
ME10-29

UNITED MORTGAGE CORP.
Commercial Mortgages
272-8080
★ 1st & 2nd Commercial Mortgages from $25,000 to $15,000,000
★ 30 Year Amortization
★ Attractive Rates
★ Speedy Underwriting Decisions
★ Professional Service
★ Loan Flexibility to Meet Your Needs
— Call for a Free Consultation —
United Mortgage Corp.
20 Mall Rd., Suite 322, Burlington, MA 01803
ME10-22

General Nutrition Centers
Our Lowest Prices Of The Year!
BUY NOW AND SAVE!
On These Super Specials
Prices Good October 29 Thru November 14, 1986
CHECK OUT THESE FOUR SUPER BONUS SPECIALS
FIG BARS Golden Harvest® NO LIMIT REG. $1.59 GNC's Lowest Price of The Year! 98¢ Whole Wheat #261115 1 lb. All Natural
SHAMPOO GNC® NO LIMIT REG. TO $3.68 GNC's Lowest Price of The Year! 88¢ Jojoba, Aloe, Biotin & Vitamin E 8 oz. Safe & Gentle
CRACKERS Golden Harvest® Salted & Low Sodium NO LIMIT REG. 89¢ ea. GNC's Lowest Price of The Year! 2/88¢ All Varieties 6 oz. each Great Tasting
DRIED APRICOTS Golden Harvest® NO LIMIT REG. $1.99 GNC's Lowest Price of The Year! 98¢ #138115 6 oz. Perfect Anytime
Vitamin C 500 mg GNC® REG. $1.28 97¢ #003712 100 Tablets
SAVE UP TO $13.59 WITH COUPONS
Vitamin E 400 I.U. Nutrition Square® REG. $2.47 $1.97 #099113 100 Capsules
Raisins Thompson Seedless Golden Harvest® REG. $1.35 88¢ #137925
Aloe Skin Gel Golden Harvest® #272221 2 oz. REG. $2.69 88¢
Zinc 10 mg Natural Brand™ 100 Tablets #102211 REG. $1.99 49¢
Centrum Lederle 160 Tablets #085415 REG. $7.49 $6.95
Vitamin B-6 GNC® 50 mg 100 Tablets #100812 REG. $2.99 84¢
Yogurt Golden Harvest® 5 Flavors 6 oz. REG. 49¢ Limit 6 28¢
Raw Almonds Golden Harvest® #143511 6 oz. REG. $1.59 98¢
Potent GNC® Calcium 600™ 60 Tablets #095111 REG. $1.99 90¢
Vitamin A 10,000 I.U. Natural Brand™ 100 Capsules #004211 REG. $1.99 90¢
Licorice Bits Golden Harvest® #157115 8 oz. REG. 99¢ 48¢
Aloe Moisture Cream Golden Harvest® #273311 2 oz. REG. $2.75 87¢
Tuna Water Pack Golden Harvest® #374011 6.5 oz. REG. $1.59 77¢
Limit One Coupon Per Purchase-Expires 11/14/86
GNC GENERAL NUTRITION CENTERS
We're America's Vitamin Store—Always Have Been—Always Will Be.
IF A LOCATION IS TEMPORARILY OUT OF STOCK, A RAINCHECK WILL BE GLADLY ISSUED.
BURLINGTON - BURLINGTON MALL
WOBURN - WOBURN MALL
PEABODY — NORTH SHORE
LOWELL — MERRIMAC ST.
ME10-22

hassle-free!
. . . Two locations to serve you . . .
17-19 High Street, Reading, MA Auto Body Clinic of Reading Opposite Reading Depot 944-0033 • 944-0064
29 River Street, Beverly, MA Auto Body Clinic of Beverly (Formerly Garden City Auto Body) Near Beverly Depot 922-3334 • 922-0931
auto body clinic
• Hassle-free communication with insurance companies
• A written guarantee
• Rental cars on the premises
• Towing
ME10-29

AUSTIN PREP is located on a 50-acre campus in a residential area of Reading. The campus includes a classroom and laboratories building, a monastery for resident priests, tennis courts, the Father Seymour Memorial Football Field and Track, and fields for soccer, baseball and other sports. Austin is easily reached from Route 93 or Route 128.

Austin Prep open house Nov.2

An Open House will beheld at Austin Preparatory School, 101 Willow St., Reading, on Sunday, Nov. 2, from 1:30 to 5 p.m. Students will be present to serve as guides for a tour of the school. Representatives of the Registrar's Office and the Business Office, as well as administrators and teachers, will be present to answer questions. All interested boys and their parents and friends are invited to attend.

Austin Prep's Entrance and Scholarship Exam will be given on Saturday, Nov. 15 at 8:30 a.m.,and again on Saturday, Nov. 22 at the same time. All applicants must take the Austin exam in person at the school.

Austin Prep is a modern secondary school dedicated to meeting the academic, cultural, and athletic needs of young men in the average to superior range of intellectual ability. Boys who have successfully completed eight years of elementary school are eligible for admission to the ninth grade. Students who wish to enter grade ten may also apply for admission. As a Catholic educational institution Austin teaches and follows Christian principles, but admits as students boys of all faith.

The school was founded in 1961 by the Order of St. Augustine, which had been requested by Cardinal Richard Cushing to provide high quality secondary education for the North Shore area. The Augustinian Fathers also conduct Merrimack College and Villanova University.

Austin Prep offers a college preparatory curriculum tailored to individual ability levels. Each year over 90 percent of the senior class enters college immediately upon graduation. Last year 88 percent were accepted at their first or second choice college. The school's phase system, based on the idea that the curriculum should fit the needs and abilities of the individual student, allows Austin to offer courses at different ability levels, and to provide a wide selection of electives to complement required courses. The school has offered college-level Advanced Placement courses in Computer Science, Calculus, English, Chemistry, Biology, European and American History, and several foreign languages. The school offers four-year programs in Russian, Latin, French, and Spanish.

Austin Prep offers several courses in computer programming. Two years ago the school dedicated a new computer laboratory with 26 Acorn terminals which can be used independently or in a network. These computers have dual-language capability, which allows the school to offer the college-level course in Computer Science.

A wide variety of extra-curricular activities supplements Austin's academic programs by providing social and cultural enrichment and recreational opportunities. There are organizations for chess, journalism, computers, photography, physical conditioning, student government, and foreign languages. This year the school sponsors over thirty clubs. During the last several years school groups have organized trips to Russia, France, and other European countries. Clubs involving hiking, cross country skiing, down-hill skiing, and cycling have become very popular in recent years.

Austin Prep sponsors interscholastic teams in almost every major sport. The school is represented in league play by teams in footbal, basketball, hockey, soccer, skiing, baseball, track, cross country, golf, and tennis. There are also club or intramural programs in softball, basketball, and cross country skiing.

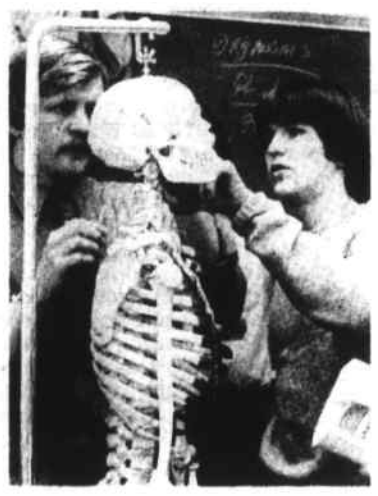

AUSTIN PREPARATORY SCHOOL

OPEN HOUSE

SUNDAY, NOVEMBER 2, 1:30-5 PM

101 Willow St., Reading, MA 01867
Tel. 944-4900

College preparatory curriculum for boys grades 9 - 12

ENTRANCE AND SCHOLARSHIP EXAMS
Saturday, Nov. 15 and Saturday, Nov. 22
at 8:30 am. Call the school to register

Austin Prep is a private Catholic school with a college preparatory curriculum tailored to individual ability levels. Last year over 88 percent of our graduating class were accepted at their first or second choice school. Austin provides advanced placement courses, a new computer lab, and extensive extracurricular activities and athletics.

ME10-22

October tree give-away

Ten free flowering trees will be given to people who join the National Arbor Day Foundation during October, 1986.

The Foundation will give two White Dogwood, two American Redbud, two European Mountainash, two Washington Hawthorn and two Flowering Crab trees to members joining during October. The free trees are part of the Foundation's efforts to improve the quality of life in America by encouraging tree planting.

"The Foundation is encouraging more people to plant trees in the fall, which is an excellent time for tree planting," John Rosenow, the Foundation's executive director, said. "So we're giving these free flowering trees to people who make a $10 membership contribution during October.

"These trees were selected because they will give a colorful flowering of pink, white and red blossoms throughout the spring," Rosenow added. "The six-to-twelve inch trees will be sent postpaid at the right time for planting between October 15 and December 10.

To become a member of the Foundation and to receive the free trees, a $10 membership contribution should be sent to Flowering Trees, National Arbor Day Foundation, 100 Arbor Avenue, Nebraska City, Ne. 68410, by October 31, 1986.

Think X-Mas & See Our 1/2 Price Pre-Christmas Sale

Antique & Modern Dolls, Steiff Bears.
Repairs and Appraisals.

CALL FOR APPOINTMENT
933-5963 658-4740

Lay-Away
Bank Americard & Master Card

The Doll Connection

220 LOWELL ST. (RTE 129) WILMINGTON
(Next to Stelio's Restaurant)

Made expressly for Hitchcock . . .

Chairs That Recline!

Traditional elegance combined with modern comfort.

Bustle Back Recliner

Queen Anne Recliner Special Sale $399.

Special Sale $449.

These recliners are so lovely you can now enjoy ultimate relaxation right in your living room. Hurry in for these very special introductory prices. Only at Hitchcock!

HARVEST of VALUE SALE

HITCHCOCK
American Traditional Home Furnishings

Danvers, Norwell, Sudbury, MA • Nashua, Newington, NH

ME10-22

Ask about our deferred payment plan.

Warehouse CARPET

LEES carpets

FACTORY AUTHORIZED

carpet sale

Super Values! Great Colors! Fantastic Savings...Hurry!

The carpet sale of the year is on right now...It's Lees Factory Authorized Carpet Sale! During this exciting savings event Lees Factory has lowered prices on their best selling, most beautiful carpets and they're passing the fantastic savings on to you! Thick, plush saxonies, cut & loops and many more. Lees has them all-featuring DuPont Antron Nylon, the resilient fiber that actually repels soil, stains and static and stays beautiful for years! Buy now and save during Lees Factory Authorized Carpet Sale!

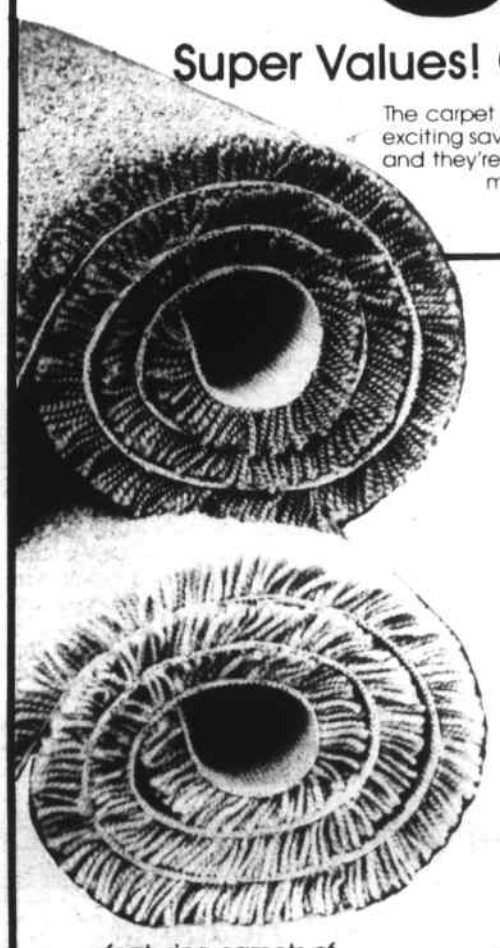

featuring carpets of DuPONT ANTRON® NYLON

BEAUTIFUL SAXONY PLUSH
A proven performer, this advanced generation nylon carpet will resist crushing and matting. Solid colors make decorating easy by coordinating with other furnishings throughout your home.
5 Year Wear Warranty
Reg. 21.99 sq. yd. NOW **16.99** sq. yd. Installed with pad

MULTI COLOR CUT & LOOP
Lees most handsome, most versatile carpet is now for the most affordable price ever! This carpet looks great and lasts great too! A superb value!
5 Year Wear Warranty
Reg. 22.99 sq. yd. NOW **16.99** sq. yd. Installed with pad

BEAUTIFUL VELVET PLUSH
A dramatic new look in carpeting from Lees! This carpet beautifully combines fashion and function to give you a timeless look that lasts! You must see it.
10 Year Wear Warranty
Reg. 24.99 sq. yd. NOW **19.99** sq. yd. Installed with pad

TONE-ON-TONE TWIST
Here's a beauty of a carpet that lets you carpet any room beautifully! Quality Lees craftsmanship will give you years of lasting beauty, super performance and easy care.
Reg. 26.99 sq. y.d NOW **18.99** sq. yd. Installed with pad

PATTERNED CUT & LOOP
An ideal carpet for the areas in your home that really take a beating. Day after day, year after year, this great carpet will withstand the heaviest traffic and toughest wear and look great doing it.
Reg. 25.99 sq. yd. NOW **18.99** sq. yd. Installed with pad

DISTINCTIVE PLUSH
This richly toned, sumptuous saxony carpet will make a striking addition to any room! Crafted of durable Antron* Nylon for beauty that lasts ... in vibrant decorator colors
Reg. 34.99 sq. yd. NOW **25.99** sq. yd. Installed with pad

Lees, the one that's earned America's trust for over 140 years.
*All stair installations subject to additional labor charge.

Warehouse CARPET

• CARPET • VINYL FLOORING • CUSTOM DRAPERY •
BLINDS • CERAMIC TILE
• SHOP-AT-HOME SERVICE AVAILABLE

MasterCard VISA

4060 Mystic Valley Parkway,
Medford, MA (617) 396-4253
at Wellington Circle

Mon.-Fri. 9-9, Sat. 9-5

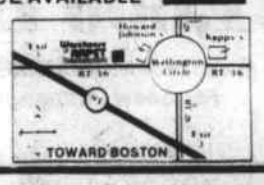

MOVIE REVIEWS Rochelle Flynn

Color of Money

Short Takes

The Color of Money Starring Paul Newman, Tom Cruise, Mary Elizabeth Mastrantonio. Directed by Martin Scorsese. Produced by Irving Axelrad. Screenplay by Barbara de Fina and Richard Price. Based on the novel by Walter Tevis. Rated R (profanity, adult situations).

In The Hustler, Fast Eddie Felson is a young pool player who despises the corruption in the system. Twenty-five years later Paul Newman has taken the character he originated to a logical conclusion as he portrays a man of questionable ethics who bankrolls young players in The Color of Money.

There are a lot of good things to say about this flick, the best of which is that you didn't have to see the original. This is a sequel that can stand on its own as one of the best films of the year.

Newman has taken his craggy, sharply dressed Eddie and imbued him with a depth that makes him seem weirdly real. He's a guy with a few miles on him and his worldy expertise as a hustler makes him the ideal teacher for the up and coming young hotshot.

Tom Cruise plays Vince, the kid who learns the hard way that "It ain't about pool... it's about money." And what this film is about isn't plot, but characterization. Newman fills the screen with his best performance to date as a man who makes a discovery about himself late in life. However, Newman is never able to dominate Cruise, who gives a spirited, edgy performance. Cruise has proven that there is more to him than a swagger and a smile, that he is an actor who can stretch to fit each role.

The realistic, intelligent dialogue is as rhythmic as the tricky pool shots. Director Martin Scorsese keeps the film on an even keel and is to be credited with pulling the reins tightly, as this is a taut film that never lags or misses a beat. Even supporting player Mary Elizabeth Mastrantonio, who plays Vince's tough girlfriend, is memorable. Her uncompromising view of the world is never lost in the shuffle of the two strong leads.

With its superior production values and the instinctive talents of the cast who seemingly breeze through their performances, Money is not a movie to miss.

Short Takes

The Color of Money is a masterpiece in characterization by director Martin Scorsese. Paul Newman gives his most brilliant performance to date as the worldly Fast Eddie Felson, a role he originated in The Hustler. Tom Cruise is equally dynamic as a swaggering hot shot in one of the finest movies of the year. Rated R. * * * *

'Round Midnight is an adoring, if slow moving, look at expatriate black jazz musicians in Paris during the 1950's. Director Bertrand Tavernier brings us right into the golden age of jazz with its smokey rooms and soulful music. Musician Dexter Gordan walks away with the film as the self-destructive sax player. Rated R. * * * 1/2

That's Life is an amusing, often poignant look at mortality through director Blake Edward's eyes. Characterization is more important than storyline, and the unquestionable star of the film is Blake's wife, Julie Andrews, who gives an economical, unwavering performance as the long suffering wife of an anxiety-ridden hypochondriac. Rated PG-13.* * *

Peggy Sue Got Married gives Kathleen Turner a chance to come to grips with her past when she travels back in time to her senior year in high school. This is the kind of touching, original, artistic creation that comes along once in a generation, and shouldn't be missed. Rated PG-13. * * * *

Jumpin' Jack Flash is a fast-moving, raucous, silly film that will lift your spirits if you can overlook the plot flaws. However, Whoopie Goldberg is more interesting, and entertaining, than the wild storyline, which involves the CIA, KGB and British Intelligence. Rated R. * * 1/2

Deadly Friend is the movie that may destroy Wes Craven's reputation as a scaremonger, as this flick about a teen who reanimates his dead girlfriend is more laughable than scary. Rated R. * 1/2

The Girl in the Picture is a charming import from Scotland that captures some of the rigors of dating in a low key manner. This little film looks at the comic misadventures of a Glasgow youth as he tries to pursue both a swinging bachelor's life and his heart's desire. Rated PG-13. * * *

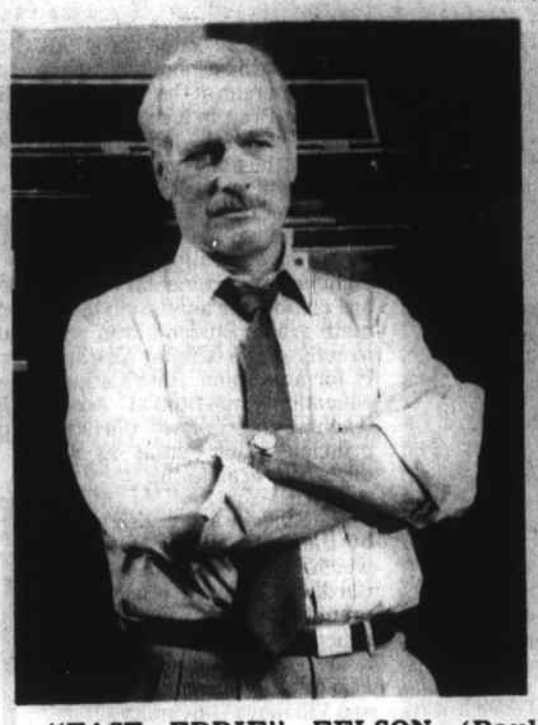

"FAST EDDIE" FELSON (Paul Newman, left) takes young hot-shot Vincent Lauria (Tom Cruise, right) under his wing in the Martin Scorsese Picture, "The Color of Money."

'night, Mother is a well-acted, down-beat showcase for Sissy Spacek's talents as a woman who spends an entire evening explaining her suicidal intentions to her mother. Rated PG-13. * * *

Playing for Keeps may have scantily clad girls and a loud sound track, but it misses out on the one golden rule of exploitation films, it doesn't keep the action going. Of course, a believable plot, talented actors and decent production values would have helped this story of teenagers trying to open a rock 'n' roll hotel. Rated PG-13. *

Tough Guys may have a strong cast with Burt Lancaster and Kirk Douglas, but it wimps out with a spineless script. The two veteran actors play aged convicts released into a world they are ill equipped to handle. Instead of relying on intellectual humor, the script deteriorates into silly sight gags and a preposterous ending. Rated PG. * * 1/2

Half Moon Street is an insomniacs delight. Fifteen minutes into this snoozer concerning a politician and intellectual-turned-call girl, you'll be as sound asleep as the scriptwriters who penned this turkey about a political assasignation. Rated R. * 1/2

Crocodile Dundee is the movie to look to if you're in need of a little action, adventure and romance to spark up your life. A light-hearted movie about an Australian legend who visits America for the first time, it is Paul Hogan as the crocodile man who is a real stand-out in this flick, thanks to his comedic timing and tough guy veneer. Rated PG-13. * * *

Blue Velvet is the kind of movie people are either going to love or hate. There can't be a middle ground, because this story of a boy's first encounter with evil as he rescues a damsel in distress is just too strange to appeal to middle America. A perverse sense of humor will help you sit through this one comfortably. Rated R. * * *

The Name of the Rose is a truly off-beat film in which Sean Connery plays a sleuth in a medieval monastery. This film is a visual wonder that assumes the audience is intelligent enough to understand three-syllable words, and it will keep you guessing whodunnit while proving that the Middle Ages was no bowl of cherries. Rated R. * * * *

The Boy Who Could Fly is a charming fantasy the likes of which the American film industry rarely produces. This disarming film about a teenager's secret world is told with a lot of glitz and with the most completely realistic special effects you've ever seen. Rated PG. * * * 1/2

Eight Million Ways to Die has more cocaine, blue language and bloodletting than has been seen since Scarface was remade. However, Jeff Bridges and Roseanna Arquette bring a depth and humor to their characters that helps to override the convoluted script. Rated R. * * 1/2

Down By Law is kind of like the Three Stooges for an art crowd. This odd, comically off-center story of two losers whose lives are turned around by a sunny, bumbling Italian has a certain naivette and charm that is quite appealing. Rated R* * *.

The Fly is a grossed-out scarefest laced with tragic overtones and may well be the quintessential horror flick of all times. Jeff Goldblum, in his finest performance to date, plays a scientist who manages to get mixed up, literally, with a fly, and the results are not for the faint of heart. Rated R.* * *

Stand By Me is a nostalgic film about the growing pains and rituals of four pre-teen boys that was lovingly directed by Rob Reiner. This sensitive, funny flick about one last adventure before entering junior high is surprisingly based on a Stephen King novella. Rated R. * * * *

Stoneham boutique opens

Fashion conscious shoppers in the area will be pleased to hear that a new Dress Boutique will be opening this Saturday, Oct. 25 in Stoneham. Anne Tolini of Wilmington, former owner of Elegant Touch, previously located in Stoneham, will open Ania, her new shop at 104 Main St., Stonenam, directly across from Redstone Plaza. Featuring the latest cocktail and seasonal holiday dresses, as well as mothers cocktail dresses and prom gowns.

Also they are adding a new line of casuals and career dresses in misses and junior sizes.

Anin is opening just in time for the holiday season.

Ms. Tolini is looking forward to seeing many old friends and customers of her former shop and to presenting a completely new line of holiday and fall fashions.

An open house, complete with wine and cheese, will be held at Ania on Saturday, Oct. 25 from 10 a.m. to 5 p.m. and Sunday, Oct. 26 from 1 to 5 p.m.

Grand Opening Oct. 25 — 10-5 Oct. 26 — 1-5

Ania... Formerly Elegant Touch

casual, career dresses, evening, cocktail, mother's, prom, and special occasion.

438-9657

104 Main St., Stoneham, across from Redstone Plaza

Free cosmetic surgery seminar

A free seminar on Cosmetic Surgery, including before and after photos and discussions on topics such as face lifts, hair transplants, and a number of other surgical and cosmetic procedures, will be held at the Hyatt Regency Hotel, Cambridge, on Thursday, Oct. 23 at 7:30 p.m.

Haelen Medical Center of Worcester, specializing in ear, nose, throat and cosmetic surgery, is sponsoring the seminar which is open to the public. Attendees will have the opportunity to ask qualified professionals questions about cosmetic surgery, including cost and procedures.

The doctors, who are also members of the American Cosmetic Surgery Society, the International Society of Cosmetic Surgery and the Facial and Reconstructive Surgery Socity, will answer questions from the audience after their presentation.

For more information on this free Cosmetic Surgery Seminar, call (617) 791-6305 or 1-800 458-1144.

Wakefield realtor hosts Halloween party Oct. 31

WAKEFIELD — "We are very happy to be able to offer our Haunted House feature again this year at our eighth annual Halloween Party," said Bob Winsor, owner of Century 21 Greers.

This event is being made possible because of the dedication of many volunteers, but most especially because of the cooperation of the Americal Civic Center staff and directors and the hard work and coordinating the Haunted House by Judy Mahoney, one of Century 21 Greers sales associates.

"Anyone wishing to volunteer their help is more than welcome. We urge calling in soon to make your reservations so that we will have sufficient supplies," suggested Mr. Winsor.

Wakefield children up to the age of 12 are welcome and each group of children must be accompanied by at least one adult.

The party will be from 5:30 to 8 p.m., Friday, Oct. 31. Century 21 Greers, 29 Albion St., Wakefield, should be called for reservations.

THE SUBURBAN BOSTON
HOME SHOW
AMERICAL CIVIC CENTER
Main Street • Wakefield, Mass.

FRIDAY OCT. 24 6-10 P.M. | SATURDAY OCT. 25 10 A.M.-10 P.M. | SUNDAY OCT. 26 1-5 P.M.

ADMISSION $2.00
SENIOR CITIZENS FREE!
Benefit
Wakefield Lions Club

DISPLAYS ★ DEMONSTRATIONS ★ WORKSHOPS
REAL ESTATE • BILLIARD & GAME TABLES • STAINED GLASS
MORTGAGES • KITCHENS • VACUUMS • FURNISHINGS
PLANTS & FLOWERS • VINYL SIDING • COSMETICS • BATHS
REPLACEMENT WINDOWS • HOME SECURITY • WATERPROOFING

★★ MUCH MUCH MORE ★★★ FREE PARKING ★★

$5,000 IN PRIZES!
INCLUDING 1st PRIZE OF
$1,000 IN CASH!

Produced by DIVERSIFIED COMMUNICATIONS
For Show Information Call (617) 537-6404

ME10-22

Q: When is the BEST time to buy a RV?
A: NOW!! at our annual 'Tax Sale'

Lowest Prices
Sales Tax Deduction for 1986
Rebate check to pay your sales tax
Finance Rates as low as 9.5%
★ Mystery Gift with every sale ★
★ with copy of this ad ★

Now!!
Through October 27, 1986
Sale Hours - Mon-Fri 9-7, Sat 9-5, Sun 12-5
WINNEBAGO • STARCRAFT • COBRA
Your Full Service, Brand Name Dealer
CAMPERS BARN
313 Main Street, Route 28
North Reading • (617) 664-5117
ME10-22

Individual Counseling
Dr. Al Everton
30 Landers Road, Reading
LICENSED PSYCHOLOGIST
Grief and Stress Management, Anxiety, Phobias, etc.
Health Insurance Accepted
— Call for an appointment —
944-5115
ME10/8-29

QUALITY
LAWN MOWER REPAIR
SMALL ENGINE SPECIALIST
LAWN MOWERS SNOW BLOWERS
CHAIN SAWS WEED WACKERS
ANY SMALL ENGINE
IF YOUR SNOWBLOWER FAILS TO OPERATE DURING ANY SNOWSTORM THIS WINTER DUE TO THE PARTS OR MAINTENANCE WE SUPPLIED (as listed on your invoice) WE WILL SUPPLY A FREE RENTAL WHILE YOURS IS BEING REPAIRED
ASK FOR DETAILS
438-3301 or 438-6027
ME10-22

HOSPICE CARE, INC. volunteers plan an information meeting to be held on Thursday, Oct. 23 at 7:30 p.m. at the Melrose-Wakefield Hospital. Seated, left to right, are Carolyn Ogren and Marianne Hartman, standing are Sally Lerman and Judy Zabin.

Hospice Care, Inc. will host an informational meeting on Thursday, Oct. 23, at 7:30 p.m. in the Perkins Lecture Hall, Melrose/Wakefield Hospital, Melrose. Hospice Care has expanded its services for terminally ill patients and families to cover your community, and is seeking interested men and women to volunteer as Hospice Support Workers. These volunteers are trained by Hospice and provide ongoing help and comfort to patients and their families.

Anyone interested in hearing more about Hospice Care, Inc. and this unique volunteer opportunity is welcome to attend.

For more information call our office at 648-3172.

Halloween party for Moms and kids

The women's Serendipity Circle of the Union Congregational Church will once again this year sponsor a Halloween party for mothers and preschoolers.

Of course, dads, grandfathers, and grandmothers are invited to take part in the fun as well. The party will take place from 9 to 11 a.m. on Friday, Oct. 31, in the church's Fellowship Hall, 148 Haverhill St.

Children should come dressed in costume and be ready to take part in a variety of games, and to enjoy refreshments. Everyone will receive a favor when they arrive, and a clown will be on hand to add to the fun.

Adults who decide to get into the Halloween spirit, by wearing a costume themselves, will be eligible for a door prize, donated by Pinewood Gardens.

During the party, all will enjoy a costume parade. There is a nominal fee for children and adults.

Parade

Continued from S-6

Cambridge, Ma. 02138. Please specify the time of the lecture you wish to attend for assignments will be made for one lecture only, with a limit of four tickets per applicant. Requests will be processed by mail only.

ANTIQUES SHOW

Preparations are underway once more for the annual Antiques Show at Hamilton Hall, Salem, to raise funds for the Peabody Museum of Salem, the nation's oldest museum in continuous operation. Held over the Thanksgiving weekend, November 29 and 30, the Show is a major social and cultural event on the North Shore.

Of particular interest and particularly appropriate at this year's event in the almost 200-year-old Hamilton Hall on Salem's famous Chestnut Street, will be an exhibition and sale of some pieces of porcelain form the Nanking Cargo which was discovered in the Geldermalsen, a Dutch East India Company ship sunk off Indonesia in 1752 and salvaged in 1984.

In addition to the porcelain, the show manager and instigator of the Show in 1973, Ms. Christine C. Vining, has assembled a group of prestigious New England antique dealers, whose collections will be on view on three levels of Hamilton Hall. American, Asian and European furniture and art will be featured.

For more information about the Museum Antique Show, which is open from 11 a.m. to 7 p.m. on Saturday, November 29, and from 1 to 5 p.m. on Sunday, November 30, contact Mrs. Summerville at 617-546-2379.

UNITED MORTGAGE CORP.

First & Second Mortgage Specialists

272-8080

- ★ Rates beginning as low as 7-1/4% (8.24% APR)
- ★ No Point Programs
- ★ Speedy approvals
- ★ Free consultation
- ★ Professional and courteous service always

— We also offer Loan Programs with —

- ★ No application fees
- ★ No credit review
- ★ Closings within 7 days

— Apply by phone —

UNITED MORTGAGE CORP.

20 Mall Rd., Suite 322, Burlington, MA 01803

ME10-22

NINTH ANNUAL

OLDE NEW ENGLAND VILLAGE CRAFTS SHOW

AUSTIN PREP IN READING, MA

COME SEE THE WORKS OF OVER 50 OF THE FINEST LOCAL CRAFTS PEOPLE

ALSO

RAFFLES — COUNTRY KITCHEN

PRIZES — BAKE TABLES

ANTIQUE OLDE TYME POPCORN MACHINE !

SATURDAY - OCTOBER 25

10:00 AM - 4:00 PM

ADMISSION - $1.00

STUDENTS & SR. CITIZENS - $.50

SPONSORED BY: THE FRIENDS OF AUSTIN

Classic Childrens Coordinates

Event begins Thursday at 9:30 AM

Save 49% to 63% on...

Little Girls

$5.99 Turtleneck Shirt for	2.99
$6.99 Lace Accent Turtleneck for	2.99
$9.00 Oxford Shirt for	3.99
$10.00 Shaker-Knit Vest for	3.99
$13.99 Levi's® Cords for	4.99

Save 49% to 65% on....

Boys

$12.00 NFL Sweatshirt for	3.99
$10.00 NFL Hooded Shirts for	4.99
$12.00 NFL T-Shirts for	4.99
$13.00 Pullover Shirts for	4.99
$13.00 Crewneck Sweaters for	4.99

Save 42% to 61% on....

Little Boys

$8.00 Knit Shirts for	2.99
$7.00 Big Mac® Corduroys for	3.99
$10.00 The Fox® Knit Shirts for	4.99
$12.99 The Fox® Sweaters for	4.99
$14.00 Corduroy Overalls for	5.99

JCPenney MasterCard VISA

The JCPenney Catalog

OUTLET STORE

700 Boston Rd., Rt. 3A

Billerica, MA 01821

Store Hours: Mon.-Sat. 9:30-9:30, Sunday 12:00-5:00

These items as priced available only at the outlet store.

Quantities and sizes are limited. Merchandise may vary from illustration. Sorry no mail, phone or C.O.D. orders.

Supplement to Daily Times — Chronicle (Woburn, Reading, Winchester, Burlington, Wakefield), Lynnfield Villager, No. Reading Transcript, Wilmington & Tewksbury Town Crier, Stoneham Independent

Coming Attractions

By William Pacino

Celebrate Spenser

The Judas Goats, an association of devotees of Spenser, the fictional Boston detective created by Robert B. Parker, plan to hold their third annual brunch on Sunday, November 16, from noon to 3 PM, at the Warren Tavern in Charlestown. Mr. Parker will be the guest of honor, and several members of the cast of the TV series have been invited to attend. For more information and reservations for the brunch, call club president Bob Pollock at 965-2020 days or 893-5030 evenings.

Save Wonderland Ballroom

Recent news has revealed a plan by the MBTA to acquire the Wonderland Ballroom in Revere by eminent domain and demolish the facility to make way for additional parking. The Committee to Save Wonderland Ballroom, headed by Daniel Rudsten, a former State Senator from Boston has been formed to fight for the continued existence of one of the largest and most popular ballrooms in New England and the last of its kind on the North Shore.

The ballroom is able to draw 150,000 people a year with its program of weekly dances on Tuesdays, Thursdays, Fridays and Saturdays, along with special offerings of Sunday and holiday dances. Wonderland is the last of "Big Ballrooms" in Revere that used to draw hundreds of thousands of dancers for the Big Band music of Tommy and Jimmy Dorsey, Glenn Miller, Artie Shaw, Benny Goodman, Guy Lombardo, Wayne Kind and Vaughan Monroe.

Ironically, the planned demise of Wonderland comes at a time when there is a new interest in Big Band music and ballroom dancing across the nation. Musicals such as "Tango Argentino", revival of films like "Queen of the Starlite Ballroom", along with national dance contests on television have created enthusiasm for ballroom dancing.

To find out more about the Committee to Save the Wonderland Ballroom, call Daniel Rudsten, 8 Strathmore Lane, Lynn, MA 01902, tel. 593-0334.

Future Zoo

Look into the future and come face-to-face with a "Raboon", "Gigantalope", and "Mud-Gulper" and many other strange creatures that may inhabit the earth 50 million years from now. This first US showing of "Future Zoo", a Japanese exhibit, will run from September 30 through Jan. 4 at the Museum of Science in Boston. This exhibit will include dioramas, videos, and a full-scale moving creature. The creatures are novel, fantastic, scary and represent an imaginative view of the future through science fiction and science fact relating to ecology and evolution. For recorded information, call 742-6088.

Sports Injuries

Athletes, whether involved in organized sports or in individual programs, will be interested in a "Sports Injuries Night" Wednesday, October 29, from 7:30 to 9:30 PM at Winchester High School.

R. Wendell Pierce, M.D., of Winchester, chief of orthopedic surgery at Winchester Hospital, and Barbara Reed, director of Rehabilitation Services, also of Winchester Hospital, will discuss low back, knee, ankle, and foot injuries commonly experienced by athletes.

Case Surgical Suppliers will be present to display sports medicine appliances and braces. There will be ample opportunity for questions, and informational handouts will be provided. No advance registration is required.

If you know of an event of interest to all, write, care of this local newspaper and tell COMING ATTRACTIONS all about it. Our story for this week is from the Brande Handbook.

Librarian: "I trust you found that novel interesting."

Reader: "No, not very, but the letter someone left in it for bookmark certainly was a lulu!"

Metropolitan Christmas Club

More than 11,000 Metropolitan Credit Union members shared $4,500,000 in Christmas Club disbursements this year, once again setting a record in the number of participants in Christmas Club accounts at Metropolitan. The ever-increasing number indicates the growing awareness by the public of Metropolitan Credit Union's continued focus on offering the highest interest rate possible on Christmas Club accounts, as well as on all types of savings, money market, IRA and term certificate accounts.

Those members who had the foresight to begin their Christmas Club last year recently received their checks which included Metropolitan's seven percent annum interest rate (effective annual yield of 7.23 percent), one of the highest rates offered by any financial institutions in the area.

The highest dividends on savings and low rates for the wide range of loans offered are not only the benefits which are drawing a record number of members to Metropolitan. In addition to receiving many other services, including free financial debt counseling, free legal advice, free Traveler's checks (up to $1000), and free Notary Public, Metropolitan members are always given prompt, courteous and individualized service. This, report many members, may be Metropolitan's prime attraction.

ON-SITE AUCTION

Saturday, October 25! at 10 a.m. - Inspection 8 a.m.

STONEHAM, MASSACHUSETTS

We have been commissioned by the owners to sell the fine furnishings of this home.

VICTORIAN & CUSTOM FURNISHINGS: Unusual, oval, walnut hall tree; carved floral Victorian sofa; 2 single brass beds; 54" round mahog. table w/matching buffet; oak claw-foot sideboard; 8 pc. oak Mediterranean dining set; brass & iron bed; single bank Vict. walnut desk; many dropleaf tables; Eastlake & custom sets of chairs; mahogany painted etagerie; M.T. dropwell chest; EXTREMELY RARE OAK MURPHY BED; round oak table; pine, mahog. & oak bedroom chests; Governor Winthrop desk; upright radios; many oak sewing machines; oak rockers; sets of brass & iron firewares; Vict. turtletop table; Vict. marble clock; wicker planter; Gone with the Wind lamp; small oil lamp collection; over 50 prints, paintings, frames. Many old tools; large amount of bric-a-brac; china; glass. ORIENTAL RUGS: 8x10 Herez; 9x12 Kermin; Bidjar; Seraban; few runners.

INSPECTION - DIRECTIONS

Saturday, October 25, 8 a.m. Preview
Rte. 93 North - Take Stoneham Exit 34 - 3rd set of lights, take right onto Franklin Street. Follow signs to Sale.

•Terms: Cash or Check with proper ID
•10% Premium • Absentee bids • Sale positive • Tent - Seats - Caterer

FRANK KAMINSKI CO.
AUCTIONEERS • APPRAISERS
STONEHAM • BROOKLINE
P.O. Box 29
STONEHAM, MA. 02180
For more information call (617) 438-7595

Next time build it right . . .

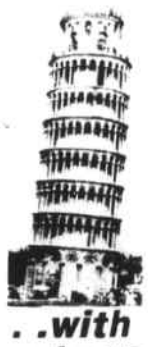

. . .with products from LINDEN & MALDEN

LINDEN & MALDEN
CEMENT BLOCK CO., INC.
MASONRY BUILDING & PLASTERING SUPPLIES

636 LYNN STREET, MALDEN
Located at the Lynn St. Exit off Rte. 1
324-7777
MON.-FRI. 7 AM to 4:30 PM
SAT. 7 AM TO 12 NOON

• BRICKS (over 30 tynes) Face, Water Struck, Paving, Fire
• BLOCKS Concrete, Chimney, Patio
• CEMENTS Sakrete • Hydraulic, Portland • Patching, Masonry • Grouts
• TOOLS Professional, Homeowner
• FIREPLACE & CHIMNEY SUPPLIES Flue Linings, Cleanout Doors, Ashdumps, Flashings, Steel Chimney Tops Heatilator Fireplaces
• WATERPROOFING Cement Base Waterproofing, Silicone & Acrylic Sealers, Foundation Coating and Roof Cement
• MISC. Bonding Agents, Cement Ad Mixes, Steel Products
• PLASTER PRODUCTS Unikal Plaster, Blue Board, Joint Compound
and MANY MORE BUILDING PRODUCTS and TOOLS FOR YOUR • Stairs • Chimney • Fireplace • Walk • Patio • Basement • Repairs

Delivery Available

We have the answers and information to help do the job yourself and do it right! ME 10-22

BURLINGTON EYE ASSOCIATES

Your Regional Eye Group
Offices near your home

The Regional Eye Group Includes

DR. DAVID GENDELMAN
Medical School: Yale
Residency: Mass. Eye & Ear
Retina Fellowship: Mass. Eye & Ear
Special Area of Expertise: Retina & Vitreous Surgery. Medical Diseases of the Retina

DR. PHILLIP GENDELMAN
Medical School: Yale
Residency: Mass. Eye & Ear
Specializing in: Trauma. Cataract & Implant Surgery Glaucoma.

DR. ROBIN STEINBERG
Medical School: Columbia
Residency: Tufts New England Medical Center
Special Area of Expertise: Neuro-ophthalmology. Pediatric Ophthalmology.

DR. DEBORAH ZUCKERMAN
Medical School: Boston Univ.
Residency: Tufts New England Medical Center
Specializing in: Pediatric Ophthalmology. Eye Plastic Surgery.

Our facilities Are Extensive Including:
Argon Krypton laser available seven days a week.
Ultra-sonography.
Fluorescein Angiography.
Computerized Visual Field Testing.

WE ARE PLEASED TO ANNOUNCE THE OPENING OF OUR NEW OFFICE:

WOBURN EYE ASSOCIATES
132 Pleasant Street
Woburn, Massachusetts 01801
Telephone (617) 933-0907

Specialists in Diseases and Surgery of the

EYE

DAVID S. GENDELMAN M.D. PHILLIP M. GENDELMAN M.D.
ROBIN F. STEINBERG M.D. DEBORAH E. ZUCKERMAN M.D.

• Retina Vitreous Surgery • Cataracts •
• Intraocular Implants • Glaucoma
• Pediatric Ophthalmology • Laser Surgery
• Neuro-Ophthalmology • Emergency Care
• Comprehensive Eye Exams

WEEKDAYS: 9 am to 9 pm Saturdays: 9 am to 6 pm
Sundays: 12 pm to 5 pm

BURLINGTON - 272-4944
172 Cambridge St.

BILLERICA - 667-2980
Regional Health Center, 76 Treble Cove Road

WILMINGTON - 657-3910
Regional Health Center, 500 Salem Street

WOBURN - 933-0907
132 Pleasant Street

Medicare & Medicaid Assignment Accepted
Bay State and Multi Group Provider

272 - 4944
172 Cambridge St., Burlington

ME11-5

Roving *Dan Ferullo*

Heading north

FM TALK: Our footloose correspondent was last seen heading north on Rte. 89, in Vermont, most likely for the mountains for a few days to work on his contemporary American epic in verse. Until we can catch up with him, here is another collection of offbeat tidbits on American history to keep you readers busy:

The great American passion, the automobile, may be regarded by some as a nuisance to the environment nowadays, but there was a time when everybody welcomed the coming of the horseless carriage. That's because around 1900 there were three million horses inhabiting our cities. Each horse deposited between twenty and twenty-five pounds of manure daily. New York City alone had roughly 150,000 horses roaming its streets, which were left covered with nearly ten million pounds of manure each year. Fifteen thousand horses would contribute enough manure in one year to cover an acre of land with a pile 175 feet high! Needless to say, everyone was pleased to see the coming of the horseless carriage, which led to eliminating the biggest pollution problem of the turn of the century and left city streets cleaner and smelling healthier.

According to Anne Lyon Haight, who wrote an interesting book entitled "Banned Books," Mark Twain did not become infuriated when he learned that two of his books, "The Adventures of Tom Sawyer" and "The Adventures of Huckleberry Finn," had been pulled from the children's shelves of the Brooklyn Public Library in 1905. In fact, he thought they should be kept from the hands of children, noting that he wrote them for grown-ups exclusively. He was quoted as saying that it always "distresses me when I find that boys and girls have been allowed access to them. The mind that becomes soiled in youth can never again be washed clean." My, how times have changed in the children's sections of public libraries!

Pat Garrett, the famous lawman who killed Billy the Kid in 1881, died in a most embarrassing manner. He was shot in the back of the head while urinating on the side of a road. No one, by the way, was ever convicted of murdering the lawman. Historians conjecture that no one ever bothered too hard to track down Garrett's killer because Billy the Kid had become such a folk hero throughout the Territory of New Mexico.

Solar energy was first introduced in this country at the turn of the century. Amateurs in California and Florida began building simple devices that consisted of glass, a metal box and copper tubing. The first solar energy company, called the Day/Night Company, cropped up, and by the 1930's thousands of homes were equipped with solar energy devices. By 1950, in Miami alone there were approximately fifty thousand solar-equipped homes. Interest waned by the early 1970's, and today only a handful of companies are still trying to convince the public that solar energy is still the best alternative to gas, oil and electric heat.

In "The Rise of the American Film," author Lewis Jacobs tells the fascinating tale of how Hollywood came to be. In a nutshell, the movie capital of the

Continued on S-13

We have the Largest Holland Bulb Selection at the Best Prices!

This Week's Special

All Tulips **30% Off** Regular Prices

Plant bulbs now to light up your spring garden! At the lowest prices around.

For the birds... SUNFLOWER SEEDS $16.99 Reg. 19.99 Grey Stripe 50 lb bag
$11.99 Reg. 15.99 Black Oil 50 lb bag

SNOWBIRD BIRD SEED Truckloads to choose from $9.99 50 lb bag Reg. 14.99

CHOOSE FROM TONS & TONS OF PUMPKINS

All Shrubs 50% off Reg. Price There's still a good selection!!!

$9.99 Huge Floorplants Large 10" pot 3-4' tall Reg. 14.99 24.99

Pinewood Garden
All Reasons for All Seasons
327 Main St. (Rte. 28) North Reading
944-3897,664-4472 Every day 9-6 Open 7 Days

557 Main St., Rte. 28, Downtown Reading, MA 944-6996
FABRIC TOWN
SUPER SELECTION! SUPER QUALITY! SUPER VALUES!

ALL ONE PRICE
Drapery & Slipcovers $1.88 YARD
• Waverly • Schumacher
• J-YANG • Cohama
• Spectrum • John Wolf
and most other famous mills

(Sale in our Basement store only)

Basement Store, 6 Chapin Ave. (rear 557 Main St.)

Woburn Mall SPOOKIEST POSTER CONTEST

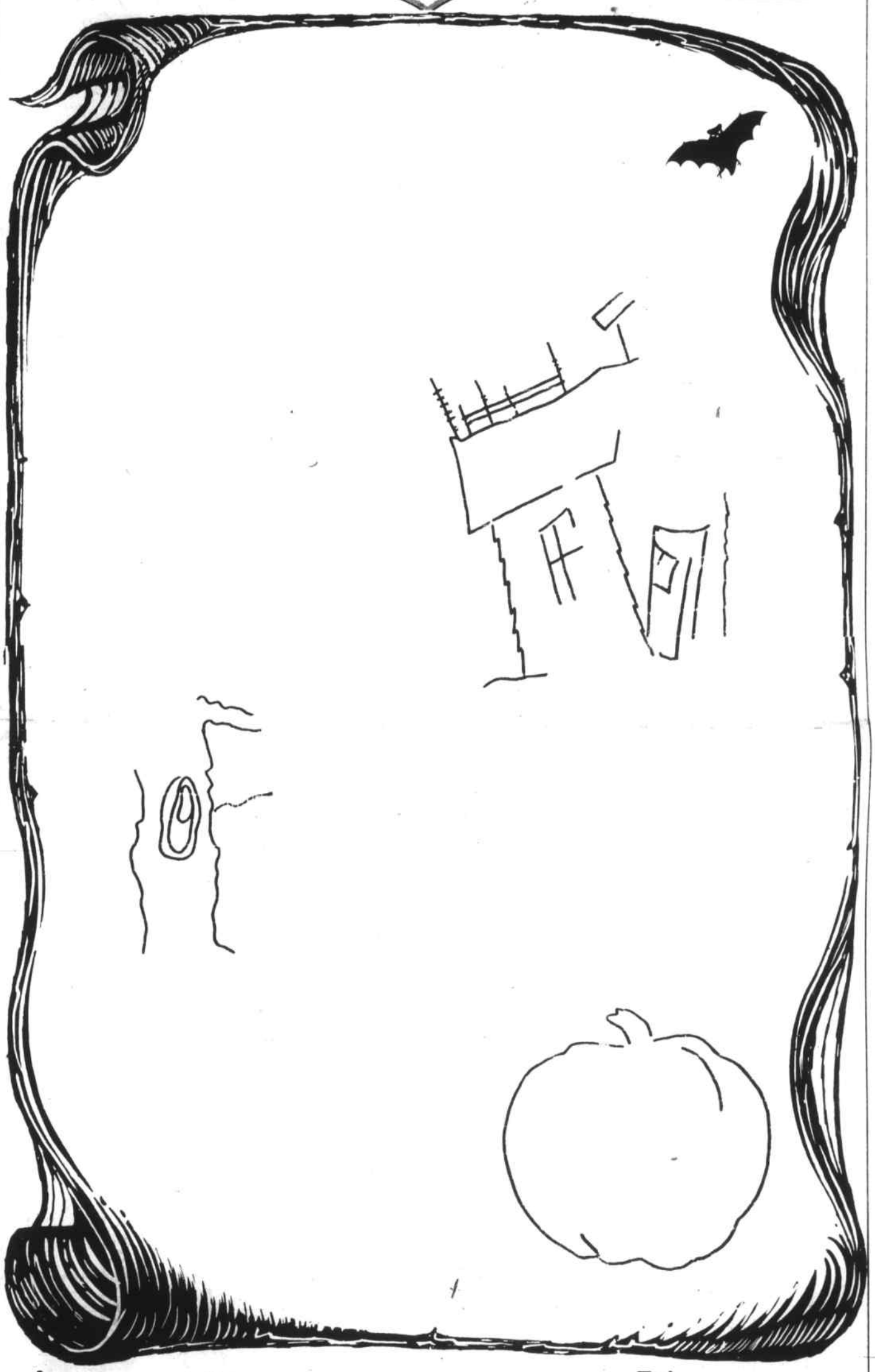

Age Name Tel.

Kids! Win great prizes - enter our **Spooky Poster Contest** today! Finish the picture above with crayons or colored pencils **(Make it SPOOKY!)** Bring it to the Woburn Mall. Deposit your entry by Oct. 27 in the specially marked container at Center Court.
1st, 2nd & 3rd prizes of $50 - $30 - $10 in Mall Bucks will be awarded in each age group, 2-6 years and 7-12 years.

Woburn Mall
"Where Shopping is a pleasure"

Good luck!

Winners will be notified.

296 Mishawum Rd., Woburn
Exit 38 off Rt. 128
Open 10-9:30 Daily, Sunday 12-6

Supplement to Daily Times — Chronicle (Woburn, Reading, Winchester, Burlington, Wakefield), Lynnfield Villager, No. Reading Transcript, Wilmington & Tewksbury Town Crier, Stoneham Independent

DINING OUT

NOW SERVING DINNER SUNDAY EVENINGS!

Mon-Saturday Specials!

WAKEFIELD'S
Fine Food and Spirits

Chicken Lafayette 9.95
A tender boneless breast of chicken, lightly breaded and stuffed with seasoned cream cheese, julliened apples and walnuts.

Veal Jardinere 10.95
Tender scallops of veal lightly breaded, layered together with mozzarella cheese, seasoned suateed onions, zucchini and mushrooms, topped with an Italian red sauce - served over fettucini.

Seafood Primevera 11.95
Tender Gulf Shrimp and fresh sea scallops sauteed with broccoli, peapods, onions, tomatoes, and red peppers in a creamed romano cheese sauce. Served over fettucini.

Sirloin Steak Ticio 11.95
Our finest cut of sirloin broiled to perfection, topped with sherry sauteed shrimp and crabmeat - finished with a mozzarella cheese melt.

... Or Stop in for an Early Dinner
Daily Double Specials served 4 p.m. - 6:30 p.m.
Mon - Thurs — 4 p.m. - 6 p.m. Fri & Sat.

From fresh blueberry pancakes to our classic Eggs Benedict... our SUNDAY BRUNCH is unsurpassed!
Served 11 a.m. to 3 p.m. Sunday

Lunch 11:30 a.m. - 3 p.m. • Dinner 4 p.m. - 9:30 p.m.
Honoring American Express • Mastercard • Visa
17-19 WATER ST., WAKEFIELD CENTER ME10-15 245-1525

NORTHSHORES BEST
SUNDAY BRUNCH IS AT
THE KERNWOOD AT LYNNFIELD
$10.95 $5.95 children
245-4011

ME10-22

The Secret's Out
Experience...
Juliet's Nightclub

If you haven't discovered our sensational sunset reception, you don't know what you're missing...
It's almost a catered affair you can call your own. Carved meats, piping hot entrees, and chilled seafood overflow our lusciously laden 16' buffet table. Plus assorted salads, fresh fruits and vegetables.
And a terrific selection of cheeses.
And it changes daily. Just for you. Monday through Friday, from 5 to 8 p.m.

And it's absolutely free.

Depending on your mood, there's a spot at Juliet's you're sure to cover.
You'll find yourself warming up to our cool colors, our contemporary music spun by a D.J. — with an occasional "oldie" thrown in to please even a cynic.

And to top off the great club atmosphere, fine food, and cozy bar, head-spinning imagery weaves magic on 10 video monitors near the dance floor.

For business or after-business group entertaining, give us a call in advance. We'll prepare a special feast and even add extra cocktail waitresses to serve your guests.

After all, an evening at Juliet's can truly be a "catered affair."

Juliet's Nightclub
at the Ramada Hotel in Woburn
15 Middlesex Canal Park Road
Routes 128 & 38
935-8760 ME10-22

music...music...music...

Chamber Music Ensemble
performing at our
Sunday
Champagne Brunch
11:30 am–3:00 pm

Brunch Specialties Include:
Eggs Benedict on a Croissant
Shrimp Creole Frittata
New Orleans Shrimp & Scallops Alfredo
Eggs St. Denis
New Orleans Style Crab Pie
Stuffed Pain Perdu
Pasta Carbonara
Eggs Maximilian
Brandied French Toast
Country Sausage Pie
and our wonderful omelets

Prices start at $5.95

Overlooking the duck pond and waterfall in Winchester Center

Maximilian's Café
17 Converse Place
Winchester, MA
729-6035

GOURMET REGIONAL AMERICAN CUISINE
Reservations Accepted
Children Welcome
ME10-29

Sunday brunch with a new hook.

Our new seafood buffet is a fresh idea for brunch, overflowing with special dishes, appetizers and desserts.
We also offer a la carte and Sunday dinner menus. Catch it this Sunday, 11:30 am to 3:00 pm, **Sunday Seafood Brunch.**

CHERRYSTONES
FAMILY RESTAURANTS
Rte. 1 South at Rte. 114, Danvers. (617) 774-3300 ME10-22

THE STATIONHOUSE RESTAURANT

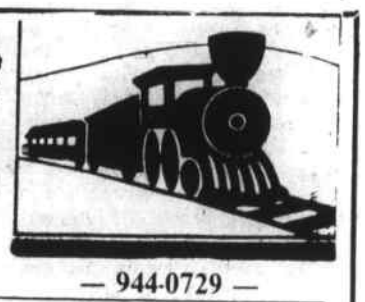

Located in the Historical Reading Train Depot on Lincoln Street, Reading, MA — 944-0729 —

The Station House Restaurant wishes to welcome All Aboard the
Buffet Train!
INTRODUCING OUR ALL-NEW
All-You-Can-Eat Sunday Buffet
from 11:00 a.m. to 6:00 p.m.
Dozens of hot and cold, breakfast and dinner items to choose from including a CARVING STATION of fresh Roast Beef! Imported Hams! Seafood Newburg! Desserts! and much more!
Come on in and give our new Buffet a try - And be sure to bring your appetites!
$8.95 per person — $4.95 children 12 & under
$6.95 senior citizens
Reservations Accepted 944-0729 PRICE DOES NOT INCLUDE BEVERAGES

Sunset Specials served 4-6:30 p.m. only
Roast Prime Rib 8.95
Baked Scallops ..... 7.95 Baked Haddock 6.50

— Function Room Available —
We accept reservations Monday - Sunday • Mastercard, Visa, American Express welcomed

— Hours of Operation —
Mon-Thurs 11:30-10
Fri & Sat 11:30-11
Sunday, 11-6

Offering the Finest Foods for Sit-Down Dining or for Take-Out
Our Food is always On The Right Track!
Non-smoking section available

DUNKIN' DONUTS IT'S WORTH THE TRIP DUNKIN' DONUTS

SOUP'S ON US

FREE CUP OF SOUP WITH ANY CROISSANT SANDWICH

$1.99* plus tax

Now, the best lunch in town is also the best value. We'll give you a free cup of soup when you enjoy one of our Croissant Sandwiches at the regular price. We offer a wide variety of hearty soups and two delicious sandwiches. Try Hickory Smoked Ham or Top O' the Round Roast Beef. Each is topped with Swiss cheese and served piping hot on a fresh baked croissant. It's a great way to soup up your day. Offer good through 10/31/86.

(No coupon necessary.)
*Suggested retail price.

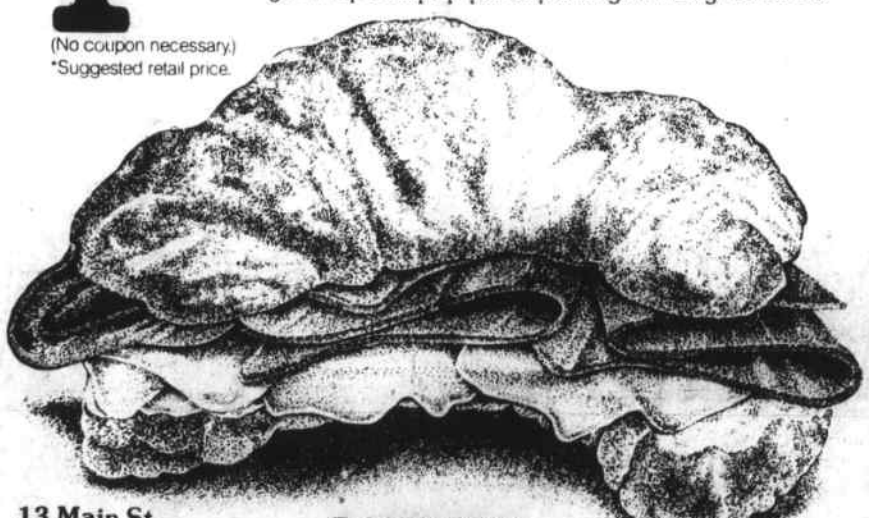

13 Main St.
Rte. 28
North Reading

DUNKIN' DONUTS®
It's worth the trip.

*Available at participating Dunkin' Donuts® shops.
ME10-22

WORTH THE TRIP DUNKIN' DONUTS IT'S WORTH THE TRIP

Oliver's
Dinner Specials
Monday thru Sunday
½ lb. N.Y. Sirloin
Haddock au gratin
Baked Stuffed Pork Chops
Linguini with Clam Sauce
$6.95
1st FRIDAY OF EVERY MONTH 4:30 to 7:00 COMPLIMENTARY STEAMSHIP ROUND

BUY TWO DINNERS & GET OLIVER'S Special Dessert FREE With this coupon ME

Attitude Adjustment Period offering - Hot & Cold Buffet, complete salad bar, shrimp cocktail

The Lord Wakefield Motor Hotel
595 North Avenue Exit 35 Off Rt. 95/128
WAKEFIELD, (617) 245-6100 ME10-22
Best Western

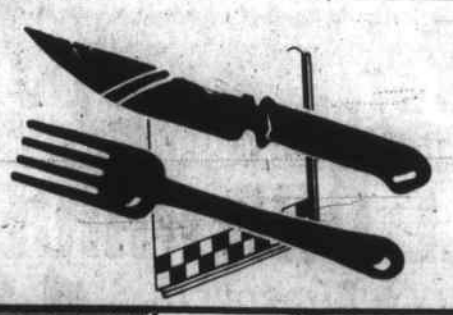

John Milano's
Menu Restaurant
6 GILL ST., WOBURN 933-1499
Left at 150 New Boston St. in N. Woburn Industrial Center
11-4 Luncheon • Dinner 4-10 p.m.

SENIOR CITIZENS SUNDAY SPECIAL
FREE Dessert
At Lunch or Dinner

Fall Feature
Menu Family Dinner
Monday - Tuesday - Wednesday
Choice of Ziti or Spaghetti plus Italian Sausages, Meatballs, Eggplant Parmigiana, Cutlet with tomato sauce, garlic bread, and antipasto.
$10.95 for 2
$5.50 each additional person

Take $1 off
With this coupon
DINNER BLACKBOARD SPECIALS
GOOD THRU OCT. 31

Sunday Football Special
All You Can Eat - Hot Dogs - Chili - ChickenWings & More!
4'x6' Big Screen - Every Sunday afternoon

It's easy to get to the Menu Restaurant... one mile from the Woburn Mall... look for the Menu Sign 6 Gill Street

Woodchips

By ANTHONY MANCONI

Folks, this is the time of the year when my father and uncles would go to the Chelsea Produce Center to buy California grapes to make wine. Anyone who made wines knows the hard work that goes into the buying and crushing the grapes then waiting for fermentation to take place and finally, "Pressing" (and not with the feet). With the barrels filled the long two months of waiting for the moment of truth seemed an eternity. That's when the whole family watched as the first glass full of wine was drawn. We would all hold our breaths as my father took a sip and smiled, that was the signal to shout for joy that we didn't have another 55 gallons of vinegar like the last year-enough to last a thousand years.

All this tedious winemaking work was a labor of love for my father. I, on the other hand hated every minute of it. That's why I wasn't allowed anywhere near the wine-making area. I was told more than once, "Get Out! ," "Get Out! " your hatred will make the wine turn to vinegar." I've got to tell you that the faucet on the wine barrell didn't shut off too well and the occasional drip would collect in a basin, that my dog made sure never filled and overflowed for he would sneak down and drink it. I remember that we had the happiest dog in the neighborhood.

When my cousin Nina of Wilmington got married the wine flowed like water. When I went up to kiss the bride she said,"Lips that touch wine, will never mine! ""That's OK Nina," I said, "I don't like kissing anyone with a moustache anyway." My wife Kathy wore a dress at the wedding reception that had everyone talking. Frank Mazzoni said, "Woodchips your wife looks like she was poured into that dress but forgot to say WHEN." I'll say this for Kathy,"It's remarkable how she keeps her age-she hasn't changed hers in ten years. Folks, if Woodchips seems a little more daffier than usual it's because as I'm typing I see specks moving in my left eye. They, (I fould out are called "Floaters") and I want with the editor's permission to thank Dr. Sydney Sorrel (my family's eye doctor) who reassured me that they were not to concern me, for they would eventually "Float" away. The genuine love and compassion that this genial man of medicine has for all people prompted me to say to him,"Doctor Sorrel, you are a saint."

A "thank you" to Diane the secretary who somehow found an opening for the Doctor to see me. John Ridings of North Reading, Joe Foley of Tewksbury and Wayne Higden of Burlington show me no respect saying, "Woodchipper, a statue should be built of you and placed in Woburn Square." I felt good about that-but-then they had to add,"it will tend to keep the pigeons "OFF" the other statues. "President Harry S. Truman was one of my favorite persons. One day on one of his long morning walks a pompous looking man irritated him saying,"Iguess you don't know who I am?" "No," answered good ole Harry, "and I don't give a darn! " I informed the Woburn police chief that I'm a "Second Story Man". When my wife doesn't believe the first story I tell her-I tell her a second one. If you're a little "pebble" on the beach as far as your girlfriend is concerned-"TRY" being a little,"BOULDER". Rowan Fitzgerald, of North Reading, went to an eye clinic last week. He opened a door and walked in and said to a pretty nurse combing her hair in front of a mirror, "I have to have my eyes examined." "I should say you do," she exclaimed, "you're in the Ladies Room".

Rowan's pal my uncle John Shea, is overr eighty-five years old and has never had any need for glasses. He always drinks, "Straight" from the bottle. I hope that you remember me telling you about Miss Sullivan my chemistry teacher who asked me many years ago,"what do you know about Nitrates?" "Miss Sullivan" I responded,"I know they are cheaper than, day rates! " She never gave up as she asked "Describe a vacuum." I got up, hesitated a while, then said,"gee, I've got it in my head but I can't describe it". Well folks after these many years I sent her a card, telling her that I am sorry for all the gray hairs I was responsible for. I received an answer from her retirement home in San Francisco. "I taught school for almost 40 years and your card was the "first" that I have ever received. It came on a cold, damp dismal morning but it has cheered and warmed my as nothing else has in years. Elinora Hurley of Lynnfield sends me a copy of Woodchips occasionally and I find it hard to believe that it's written by you-but-as I recall some of those "Weird" answers of yours and how happy and relieved I was when you finally graduated I know that you "do" write the column. I live near the "Bay" area of San Francisco. If you ever come to California "drop in" preferably at "High Tide." Folks,

It costs so little to say an appreciative word-but-the cunsequences for life and well being of an individual are incalcuable. All that are needed are, pen,paper,envelope and stamp and the most important of all"LOVE." The saying, "men seldon make glances at girls who wear glasses," is "NOT" true, especially if they have bautiful,"FRAMES"! Like, Maureen McGurn of Tewksbury, Donna Bryant of Medof Medford, Andrea Cefalo of Winchester, Gail DaSilva, of Reading, Diane Peracchi and her cousin Marianne Bonasera, of Somerville, Lisa Dooley of Waltham, Debbie Miller of Saugus and Stephanie Russo of Revere.

Sometimes the best friend a man has in the world may turn against him and become his enemy. A son or daughter that he has reared with tender living care may prove ungrateful. Some who are nearest and dearest to us, those whom we trust with our happiness and good name may become traitors. Folks, the one absolute friend that man can have in this selfish world, the one that will "NEVER" desert or prove unfaithful is HIS DOG! " My dog was running around and around in circles yesterday and Paul Rao, my neighbor asked, "What a crazy dog, what's he doing that for?": "He's a watchdog" and he's "Winding himself "UP! "

Roving

Continued from S-11

world didn't get that way because of ideal weather conditions, as many believe. It was a terrific location due to its proximity to Mexico. The Motion Picture Patents Company, in New York, dominated the industry with a single trust. Those who wanted to make movies had to do so illegally. Hollywood offered not only good weather, but cheap Mexican labor and safe retreat from the law.

William Roscoe Thayer, who wrote one of the first biographies on the life of Theodore Roosevelt, revealed that somebody had tapped Teddy Roosevelt's phones at the 1912 Republican Convention. Even though the word "wiretap" was not invented until following the First World War, it was reportedly the first case of wiretapping in American politics.

Walter Lord, author of "A Night To Remember," the story of the sinking of the Titanic, counted in his book how fourteen years before the Titanic sank a man by the name of Morgan Robertson wrote a novel about a similar situation. His novel described a giant luxury liner called the Titan, which was filled with wealthy and glamorous passengers, that sinks after hitting an iceberg in the cold waters of the North Atlantic. The title of Robertson's novel was "Futility."

Thomas R. Marshall, vice-president under Woodrow Wilson, came up with the best description of a vice-president that this columnist has ever heard: "The Vice-President of the United States is like a man in a cataleptic state; he cannot speak; he cannot move; he suffers no pain; and yet he is perfectly conscious of everything that is going on about him." You could say that that description would also fit lieutenant governors.

On a single day in 1921 six thousand corpses of American soldiers arrived from Europe, and H.L. Hunt, bankrupt and penniless, won his first oil well in a five-card stud poker game in Arkansas. An ironic blend of bad fortune and good fortune.

Also in 1921, Texas Congressman Lindsay Blanton was unanimously censured by his colleagues for inserting dirty words into the Congressional Record. This behavior baffled Blanton's colleagues, since Blanton was a Presbyterian Sunday school teacher and prohibitionist.

Since this is World Series time, this columnist couldn't end without mentioning something about baseball. Well, Babe Ruth, who, as we know, was first a pitcher and then a hitter, was the highest paid player in baseball in 1925. He earned a salary of $52,000 a year. By 1930 he was earning eighty thousand dollars a year. That same year, Clark Gable, the hottest actor in Hollywood at the time, was making a mere $350 per week!

"Claim everything, concede nothing, and if defeated, allege fraud." —Tammany Maxim.

Make it a good week.

BEST BUYS IN TOWN

Headquarters for Sealy Posturepedic Mattress

ECLIPSE Chiropractic Mattress

Sofa Beds

— Hours —
Mon-Thurs-Fri 10-9
Tue-Wed 10-5:30
Sat 9-5:30
Open Sunday

Big Brass SALE

$289

Queen Size Complete Bed

Headboard Only (Queen) $139

Many Styles to Choose from — All at Similar Savings!

Authentic Lustre-Brass® by Berkshire

Brass finish on steel never needs polishing. Made in the U.S.A.

Sleep Center II

ATLANTIC PLAZA, RT. 28, NO. READING • 664-1069

TOYS "R" US

THE WORLD'S BIGGEST TOY STORE!

WHERE GHOSTS AND GHOULS...DRESS FOR LESS!

FREE Trick-Or-Treat Bag With Purchase Of Any Halloween Costume!

Rubies ADULT SATIN WITCH One size fits all. (Hat, broom not included.) 19.97

Ben Cooper SUPER HEROES Sizes S, M, L. 4.97 Each

Rubies ADULT NINJA (Sword not included) 16.97

Rubies WITCH Sizes 4-6, 8-10, 12-14 9.97

Rubies ADULT PIRATES Sizes S, M, L. Male or female. (Sword not included) 19.97 Your Choice

Collegeville MASKERAGE MINI MASK 4.97

Plough SHOWTIME COSMETIC MAKE-UP 4.97

Ben Cooper FUNKY FASHION PUNK HAIR WIG Five colors to choose from! 7.97 Each

Ben Cooper GOLD OR SILVER GLITTER HATS 1.97

Fun World GLITTER 78¢

Rubies BUNNY COSTUME HELPERS 3.97

97¢ - 2.97

Gum, chocolate bars, lollipops, candy corn, snack bars, chewy chocolates and caramels, creme-filled patties, more!

There's a TOYS "R" US® near you!

DEDHAM Rt. 1 (10 Providence Pike) (½ mile North of Dedham Mall) MON. - SAT. 9:30 AM - 9:30 PM; SUN. NOON - 6:00 PM

WOBURN 366 Cambridge St. (3 miles So. of Rt. 128 (exit 41S) in the Woburn Plaza MON. - SAT. 9:30 AM - 10:00 PM; SUN. NOON - 6:00 PM

FRAMINGHAM Shoppers' World Shopping Ctr. (Between Rt. 9 & Rt. 30) MON. - SAT. 9:30 AM - 10:00 PM; SUN. NOON - 6:00 PM

PEABODY Northshore Shopping Center (At the Junction of Rts. 114 & 128) MON. - SAT. 9:30 AM - 10:00 PM; SUN. NOON - 6:00 PM

NOW HIRING

TOYS "R" US GIFT CERTIFICATES MAKE GREAT GIFTS... PICK ONE UP TODAY!

CHARGE IT: VISA MASTERCARD AMERICAN EXPRESS DISCOVER

Supplement to Daily Times — Chronicle (Woburn, Reading, Winchester, Burlington, Wakefield), Lynnfield Villager, No. Reading Transcript, Wilmington & Tewksbury Town Crier, Stoneham Independent

OVER 150,000 READERS

REAL ESTATE

These local Realtors are ready to serve you

OVER 150,000 READERS

foster & foster REALTORS®

Homes for Everyone—Everywhere

NORTH READING — Best value in most prestigious area! Immaculate 8 plus room home on 2 secluded acres with elegant fieldstone entrance wall, fireplaced family room, hardwood floors and in-ground pool.
944-4040 $239,900.

READING — Picturesque 8-room Dutch Colonial boasts an entertainment-size living room with fireplace, formal dining room and cozy bre[illegible]
944-4040 $196,000

STONEHAM — A well-maintained 5-bedroom Colonial on beautifully landscaped lot with family room, enclosed porch and backyard patio.
944-4040 $195,000.

BURLINGTON — Contemporary Split in desireable area features central air, hardwood floors, 8 rooms, 3 bedrooms, large lot.
862-0070 $179,900.

BURLINGTON — A Must To See!! Older Cape with many amenities. Convenient yet quiet location. Space galore, 90% renovated. Act now.
862-0070 $159,000.

WOBURN — Truly unique 10 room antique, completely remodeled, five bedrooms, 1-1/2 baths, sunroom, privacy and details to distinctive and numerous to list. Definitely a must see to appreciate.
862-0070 $208,000.

foster & foster REALTORS

258 Main Street
Reading
944-4040

185 Bedford Street
Lexington
862-0070

Serving Eastern Massachusetts and Southern New Hampshire

ME 10-22

STONEHAM

Multi-use Office Building, walking distance to public transportation, handy to Routes 93 & 128. Plenty of off street and garage parking. Single and multiple suites available... Starting at...
$275.00 per month

Terrace Realty
PHYLLIS A NELSON
MANAGER
Residential • Commercial • Apartments • Condos
Notary
Fantasia Building
274 Main St., Reading, MA. 01867
OFFICE 944-4144

REALTOR® TR MLS

Join Us For Our Century 21 Investor Workshop

Century 21 Investor Days are Here!
Find out how real estate could be an important part of your investment portfolio.
Seating is limited, so make your reservation now.
— See you there! —
Date: October 29, 1986 Time: 7:30 p.m.
Place: Holiday Inn. Woburn (Exit 38 off Route 128)

Admission is Free
Call Bob Silverman in advance

Century 21

RSVP (617) 944-7820

Sponsored by Boardwalk Real Estate Corp.
748 Main St., Reading, MA

ME10-22

RIDGEWAY ESTATES
PHASE II
NORTH READING, MASS.
NEW SINGLE FAMILY SUBDIVISION TO BE CONSTRUCTED

THIS EXCLUSIVE RESIDENTIAL SUBDIVISION IS SET AMONG STATELY OAKS & PINES & EACH LOT CONTAINS ONE PLUS ACRES. CHOOSE YOUR LOT & CHOOSE YOUR HOME FROM OUR SELECTION OF DISTINCTIVE STYLES

ALL HOMES FEATURE:
• First Floor Family Room • 4 Bedrooms • 2½ Baths • 2 Fireplaces • 2 Car Attached Garage • Garage Door Openers

STANDARD IN SELECTED PLANS:
• Cathedral Ceiling with Skylights • Jacuzzi • Atrium Door • Screened Porch

PRECONSTRUCTION PRICES START AT...
$299,000

DEVELOPERS AND BUILDERS:
Modern Continental Enterprises, Inc.
Cambridge, MA

MARKETED EXCLUSIVELY BY:
Land Realty
MLS 975-4084

Melrose Office
371 Franklin St.
662-6311

Century 21

Malden Office
243 Salem St.
324-1012

GIANNELLI ASSOCIATES INC.
GROWING TO SERVE YOU BETTER
Put Number 1 to work for you

LANDLORDS

Don't Take 2nd Best

Put No. 1 To Work For You

Our completely independent Leasing/Rental division is geared strictly to service the Landlord.

FEATURING:
- **Personalized-individualized service**
- **Careful screening of each applicant**
- **National credit bureau report on each applicant**
- **Landlord rental guarantee program**

SERVING:
Everett, Malden, Medford, Revere, Saugus, Melrose, Stoneham, Wakefield and surrounding communities.

Many one & two bedroom apartments available. Prices vary.
Call for more details.

NORTH ANDOVER - 8 room, 4 bedrooms, 2-1/2 baths, Oversized U-shaped ranch plus 2 car garage in very desirable Appledore area. 28' fireplaced family room with glass sliders opening onto large deck and private back yard. Many more features for you. Come and see for yourself.

$339,900.

NORTH ANDOVER - New 9 room Colonial in super location, near Merrimac College. Four bedrooms, 2-1/2 baths, cathedral ceiling, fireplaced family room with fan. Den or office off kitchen, 2 car garage, skylight, Andersen windows, Italian tile floors in kitchen and baths. Much more.

$309,900.

Just call us at ***Hashem Realty***
664-4191 or 944-3949

MLS

HASHEM REALTY
944-3949 or 664-4191
133 Main Street (Rte. 28)
North Reading, MA

Home of The Week

All the works been done, in this lovely Ranch located on the Winchester line. Home offers a fireplaced living room, formal dining room with bay window, sun filled kitchen, 2 bedrooms, new family room in basement, and an ultra designed bath. Home also includes all new Anderson windows, seamless gutters, storm doors, carpeting and wallpaper. Truly a move right in home.

Call today for your private showing.
$156,500.

REALTY WORLD®
Schmid, Inc.
153 Main St., Stoneham
Tel. **(617) 438-7220**

Kaine & Wentworth Real Estate

324 Main Street,
Reading
944-9100

Location... Location

... Beautiful Pine Ridge Road... Americana Cape with first floor family room, fireplaced living room, 3 lovely bedrooms.
Asking $229,900.

— Also in Reading —

Avon House ... 2 bedrooms, 4th floor, best location. ***$119,000.***

Attractive Ranch in good family neighborhood. ***$169,900.***

Cape with 7 nice sized rooms, walk to town. ***$169,900.***

Real Estate licensing laws are probably going to change in the near future!
If you're interested in getting your Real Estate Salesperson License — DO IT SOON!!!

Satisfactory completion of our PRE-LICENSING COURSE in a total of 24 classroom hours meets the state requirements for the Massachusetts Salesperson License Exam. Our next evening course in preparation for the state exam will begin (Nov. 3rd either 9-12 noon or 7-10 p.m.) Anyone interested should call now to register for the November course.

— Contact Regina —

SMH REAL ESTATE COURSE 658-5010

35 Lowell Street
Wilmington, MA 01887

Licensed by Commonwealth Of Massachusetts Department of Education

REAL ESTATE

Business Property 143

N. READING for sale - Park Place, new spacious contemporary office space, 750 sq. ft. each. Ample parking, min. to 128 & 93. $109,900 each. Reading R.E. 944-9310, 664-5500.

Real Estate For Sale 145

BURLINGTON "Beacon Village", 5 rm. co-op, swimming, tennis, many ammenities. Exc. $67,500.

STONEHAM - first offering, spacious 5 rm. corner condo, central air, easy access, exc. $147,900. Century 21, Greers, 245-4151.

DOVER N.H.
GREAT INVESTMENT
Relax & enjoy all the amenities in this immac. 2 br condo. Fully appl., ww carps., ac, lots of storage & closets, laund. fac. avail. 3 yrs. old, plenty of pkg., resid. area, end unit, 1 hr. to Boston. $40 condo fee. $72,000 firm. Call 438-0049. 10,22s

DOVER N.H.
GREAT INVESTMENT
1 bedroom condo, immaculate 2 yr. old, end unit, 1st flr., ac, fully appliancedl, ww carpets, great location, storage. $40 condo fee. $52,000 firm. In Salem MA 745-7454. 10/22s

Enjoy clean mountain air & water all year round, invest in your own recreational land. Let us show you that with little money how you can do this. The Corsetti Family. All seasons, recreations home resort. Weare N.H. just 1 ¼ hours away. 603-529-7323. Also ideal for retirement.

GOVERNMENT HOMES
from $1 (U repair). Delinquent tax property. Repossessions. 805-687-6000 Ext. H-10598 for current repo list.

GOVERNMENT HOMES from $1 (Urepair. Delinquent tax property. Repossessions. Call 1-805-687-6000 ext. H-3023 for current repo list. 10/2 2 S

Government homes-from $1, (Urepair). Also, delinquent tax & foreclosure properties. For info. Call (refundable) 1-315-1610 ext. 643. 10/29T

MALDEN Belmont Hill, 2 fam, 5 rm & 8 rm apt w/ in-law. All sep utils. Offered at $179,900. Exclusive. Marsan Associates, 933-1887.

NO. READING, 1 acre lots in prime location. 2 lots left. $139,900 per lot. Slade Real Estate. 664-3249.

NO. READING on N Wil. line, off Park St., 5 rm ranch. Sundk, enc. bk pch, hrdwd flrs. garage, near one acre land. By owner. $159,000.658-6810 10/29T

READING
lux. 2 bdrm., Summit Towers Condo, eat in kit., 2 baths, w/w, a/c, lg. bal. Lake view. $159,900. Call 437-3159.

READING- Best value in a brand new 4 bedroom home, 2½ baths, first floor fam. rm., lovely nghbrhd. Children can walk to all schools., $299,000, Kaine & Wentworth R.E. 944-9100.

STONEHAM - 2 family $158,000. 5 / 3 Call owner at 933-3871.

WEST MEDFORD - Modern 2 bdr. condo. Clean, sunny. Carpeted. Corner unit. Minutes to major highways. Walking distance to T. Off st. pkg. Full appliancedl kitchen. Sliders to balcony. Low condo fee includes heat. For sale by owner. $119,000. By appointment only. Call from 9AM to 4PM, 617-570-1307. After 7PM, 617-483-0219.

WILMINGTON North-Modern cape in "Hathaway Acres", Immaculate 6 rm., 3 bdrm, formal diningrm, eat in kit. large fenced yard. By owners. $154,900. 657-5276 after 6 pm. tf T

WOBURN WEST
6 & 6 newer type duplex. Best loc. nr 4 Corners. Set on nrly ½ acre lot. Sep utils, sep bsmts. $249,900. Walker RE, 935-4493.

WOBURN 2 fam 5 & 7 w/gar. Stucco Colonial design on nicely treed 20,000 S.F. lot. All well-maint by responsible owner. $209,000
RALPH FRONGILLO
933-5923

STONEHAM by owner, 7 rm. ranch plus 5 rm. income apt., off Fells. Private 16K lot, 10 yrs. young, like new, ac, oak flrs. $265K. 595-3050. 11/5s

TEWKSBURY-a 38 ft. Ranch, 3 bdrms, private yard, hardwood floors, carport, don't miss the one. Carlson R.E. $142,900. 657-4890. 10/22t

W. WOBURN. Last week on market, reduced. $169,900 as is. Open House Sun. Oct. 19, 1-3 pm. 162 Burlington St., Woburn. Looks are deceiving, inside enormous. 8+ rms., ranch/cape, hdwd flrs., working frpl. in liv. rm., 5 bdrm. potential, form. din. rm., fenced in yd., deck, & pool. Tues. - Fri. 9 am - 1 pm. 932-0970 or eves. 933-9334

WOBURN 7 rm Cape, sky lt in kit, Jen Aire stove, Open Hse 1-3 Sun. 6 Phillips St. $215,000. Ballou R.E. 658-2044.

WOBURN Central Sq. Duplex ranch, hdwd fls, quiet resid area. In-law potential. Exc cond. $189,900.

READING renv 2 family 5 & 3, new custom cabinet country kit, 2 zone oil heat, new vinyl siding completely insulated, replacement thermal pane windows, new roof, conv loc, $177,900.
BUSHMICH REALTY
933-3974.

Real Estate Services 147

HOME EQUITY LOANS
for any purpose. Quick service, low cost. Woburn Five Cents Savings Bank, 933-0040.

Real Estate Wanted 149

I buy homes & land. Prefer homes that need work. Cash buyer. 395-4263. tfS

RENTALS

Apartments 157

AVAILABLE RENTALS
Woburn, Stoneham, Reading areas. 1 bdrms from $525; 2 bdrms from $700. Houses from $1100. L & D Leasing 245-3436.

BURLINGTON Beacon Village, 1 bdrm. studio, incls. ht., hw, parking, avail. Nov. 1. $550 mo. 643-0693.

N. READING - 2 bdrm. apt., avail. 12/1, ww, balc., htd., no pets. $650 mo. 664-6121 or 475-8403.

BURLINGTON Beacon Village Studio apt, $550/mo. 1 yr lease. Pool, tennis, clubhouse, H & Hw incl, Burlington Homes, Inc., 27 Winn St., Burlington, MA, 273-4555.

GRANDOVER PARK.
South Lawrence Andover line. Studio $410, 1 bdrm. $510; 2 bdrm. $560 - $590, incl. heat, hot water & cooking gas. Sec. dep. & lease req. Central loc. at Rtes. 28, 495 & 93. Open daily 10-5. 1-683-3801.

LOWELL
Belvidere Studio & 2 bdrm. apt. incl. heat, hw, & cooking, ww, tenant pkg. Ref. req. w lease & sec. dep. No pets. $395-$525. Call 453-2358.

LOWELL-Belvidere. Adorable new 3 rm, 1 bdrm w/frige, no utils, no pets. $425. 851-7667. 10/2 2 t

MEDFORD 1 st flr, 5 beaut. rms, a/c, w/w, semi mod kit, near sq. T, etc. Move-in cond., $650. J. Colangeli Realty, 395-4312. 10/29S

MEDFORD 1 st floor, 5 beaut. rms., hdwd flrs., mod k & b, near Tufts, sunny & spacious. $600., no utils. J. Colangeli Realty 395-4312. 10/29S

READING - 2 bdrm., 5 rm., quiet area, nr. 128 & 93, no pets, ideal for 2 prof's., $600 mo., no util. Avail. 12/1/86. Call 944-3519.

READING nr center on Main St. in house, sm 1 bdrm. $600. all utils incl. No pets. 935-8887.

READING - lge. 3 bdrm. in 2 fam., nr. transp. & ctr, 8 x 10 deck, yard, prkg. Avail. Nov. 1. $750 mo. 944-1065.

READING nicely furn. 1 bdrm. Quiet area. $750 all utils. No pets. L & D Leasing, 245-3436. Others avail.

READING - lge. 2-3 bdrm. w parking, nr. 93, walk to train, $985 mo. incld. ht. & util. Avail. Dec. 1. 944-9248.

READING, 1 br., w/w, 2nd floor, deck, pkg., heat & hw, no pets, no fee. $570. Call 321-1639 eves.

READING, 2 rm. apt. in house near ctr., sep. bdrm., off st. pkg., heat & elec. incl. $550 per mo. 942-0999 after 6 pm, avail. 11/1.

READING - 4 rms., 2 bdrms., stove, elec., 2nd flr., conv. to town, off st. pkg. $625 mo. Call 475-0619.

READING - nr. rtes. 93 & 128, 4 rms., clean, mod., hd & wd, home, off st. pkg., $685 mo., sec. dep., no pets. Call eves. 664-3895.

READING - 2 rm. apt., near 128, $550 mo. incls. util. plus central ac, single woman pref. 942-1717.

READING - 2-3 bdrm., lge. all mod. apt. in Victorian 2 family in finest nghbhd., nice back yd., tile bath, new gas ht., prkg. $785 no util. 942-0711

READING, 2 rm apt. Handy to 128 and Main St. Central a/c, $550 includes utilities. Prof. person preferred. 942-1168. 10/29s

SAUGUS/Melrose line beautiful 2 bdrm, 2½ baths townhouse, fully appliancedl, no pets, pool, $1100. L & D Leasing 245-3436.

SOUTH Lawrence- brand new townhouse condo, 2 bdrms, 1'½ bths, $590. per mo. Nr. Andover line. Call Owner 944-7469.

STONEHAM Brand new condo avail immed. 1 br, all elec, Dw/Disp, Microwave, ww, a-c, storage. 2 car pkg. 5th fl, elev. $725, 1st + sec
G.R.7 Realty 935-9370

STONEHAM new lux 2 bdrm, quiet secure building, mod kit, ww, elev & laundry, from $720 mo, no utils. 438-6116.

STONEHAM Sparkling mod, 2½ rm apt. Furn. All utils incl. Nr Rt 93 & 128. Pkg. A-c opt. $585/mo. 438-6115 aft 5pm; 279-0732.

STONEHAM nr 93/128 lux heated complex. Studios $525; 1 br $650; 2 br $750. No fee 438-6921 or 876-2899.

STONEHAM lux. apt. complex featuring htd. studios, $525, one bdrms., $650 & 2 bdrms. $750. No fee. 438-6921 or 876-2899.

STONEHAM Avail Nov 1st, 2 bdrms, 2nd flr, in 3 fam home. $450. mo. no utils. Call between 10AM & 6PM 438-4943.

STONEHAM 1 br condo. Near 93/128, pool, pkg., tennis, heat, a/c, available Nov. 1st. $695 per month, no pets. Call 665-1237. 10/22s

STONEHAM near 93/128 lux heated apts, ample pkg, studios $525; 1 bdrm $650; 2 bdrms $750. No fee. Call 438-6921 or 876-2899. tfS

STONEHAM 1 BR, din rm, kit, bath. No pets, mature person or couple pref. $625/mo, no utils, avail Nov 1st. Call 438-8537. 10/22s

STONEHAM 2 br. duplex, ultra modern, mint condition, ww cpt., 1 1/2 bths and more. $750 per mo., no utilities. Adults, no pets. Call after 5:30 pm, 438-2476. 11/5s

STONEHAM - One bdr. Fully appliancedl kitchen, terrace. $550. Also 2 bdr w/balcony. $700. No pets. L & D Leasing. 245-3436.

WAKEFIELD - Beautiful 1 bdr apt. HW floors. Garbage disposal. Walk to lake, center. $650, inc ht, hw. Pkg. 245-8164. Avail Nov 1st.

WAKEFIELD 3 br townhse, 1½ baths, Fpl, deck, fully appl kit. $950. Avail now. L & D Leasing. 2 4 5 - 3 4 3 6

TEWKSBURY Indian Ridge Brand new townhouse, 3 flrs, 2 lg bdrms, 1½ bths, lg kit, FP, gar & bsemt, w.w., ldry hookup, $850. Call Len days 935-2330, eves 851-4915.

TEWKSBURY Silver Lake area, 2 bdrm. cottage, lg. yd., sec. dep., ref. $625. Avail. 11/15. Keep trying. 935-1873.

VILLA PARK ESTATES
Studio 1 & 2 bdrm apts avail, incl ht, ht water, fully appliancedl, w.w. & tenant pkg. Ref req w/ lease & sec dep. $395 to $590/mo. No pets. Call 453-2358.

WILMINGTON
2 bdrm duplex, renovated, exc loc. form din rm & liv rm w/ FP. ! pets. $750. mo. No ut Call 767-3564.

WINCHESTER nr ctr. Rm w/pvt bath, share kit. $410, all utils incl. 729-5909 or 935-8887.

WINCHESTER/ Woburn-new duplex townhse, 2 bdrm, 1½ bths in new developement cul-de-sac. Avail 11/1/86. Nr I 93 & 128. Call 229-2733.

RENTALS cont'd. on S-15

OVER 150,000 READERS

REAL ESTATE

These local Realtors are ready to serve you

OVER 150,000 READERS

APARTMENT HUNTING?

OPEN HOUSE

Why Pay Less??
Live in a comfortable setting, be at home: feel at home. Large 1 & 2 bedrooms, modern, all electric kitchen, w/w carpet, freshly painted, rugs cleaned, ready to move in. Close to shopping, 1 mile to Rt 128, Rt 3, and 62. Work in Boston? No problem. We're near Rt. 93. Visit our 2 bedroom furnished model. There is no appointment needed. Open 7 days, 9 to 5.

LORD BARON APARTMENTS
272-1897

Look for open house signs, north on Middlesex Turnpike, exit 42 off Rt 128, 1 mile past Burlington Mall.

ME11-12

Slack & Sweeney Realtors

244 Main Street, Reading, MA.

REALTOR MLS **944-1611**

Large enough to serve you, small enough to know you

READING - Desireable 8 room Split Entry in one of Reading's finest neighborhoods. Features include large eat-in kitchen, 4 bedrms, 2 baths and lovely screened porch overlooking beautiful 1/2 acre wooded lot. **$264,500.**

STONEHAM - Refreshingly bright and sunny 3 bedroom California Ranch with 1-1/2 baths, glass sliders to lovely pool area, spacious family room and private den. Set on private grounds in choice neighborhood. Realistically priced at **$189,900.**

READING - Inviting 8 rm., 52' Split Entry in mint condition, featuring large kitchen with barbecue, fireplaced living room and family room, 4 bedrooms and screened porch, 1/2 acre in excellent neighborhood. **$295,000.**

WOBURN - Immaculate 2 bedroom Condo at Ambassador Manor. Newly renovated. See today. **$129,900.**

READING - Rental - 3 bedroom Ranch in excellent neighborhood. **$1200/month**

Room to Roam in this 4 bedroom plus home. Large yard with deck, dining room and more.

Owner anxious to sell

$160's

Fitzgerald & Associates
The Gallery of Homes
16 Main Street
No. Reading, MA 664-4709

ME10-22

Christopher J. Barrett Realtors

73 Albion Street, Wakefield — MLS — RELO

245-5364 **245-5011**

STONEHAM

JUST LISTED - 3 bedrm, Ctr. Entrn. Colonial in super location, featuring firepl. liv. rm., formal din. rm., complete kit., 1-1/2 baths, walking to Colonial Park & transp. **Offered $185,000.**

CHARM. GREEK REVIVAL - w/6 pleasant rms., incl. lge. Country kitch. w/bay window, 3 bedrms, scrnd. porch & 2 story barn for office or playrm., **Offered at $174,900.**

BEAR HILL AREA — Spectacular brick Ranch in metic. cond. Custom 9 rm. home w/pvt. in-ground pool, features Tenn. marble firpl. liv. rm. w/cath. ceil. Complete kit. w/breakfastrm., formal din. rm., 3 baths, firepl. gamerm. & summer kit. w/extra bdrms. or poss. in-law suite. All amenities in this prestigious home. **$340,000.**

DELIGHTFUL COLONIAL featuring mod. Country kit. & garden wind., gorgeous liv. rm., din. rm., 3 bedrms, w/refin. marble flrs. & porch off master, 2 full baths, sparkling cond. in & out, lge. lot. **Offered $225,000.**

TRADITIONAL COLONIAL in top location, features 7 rms. in sparkling cond., w/newly remodeled kit. charming firpl. liv. rm. & din. rm., natural wdwrk., 4 bedrms, 2 car gar. 27,000 s.f. lot. **Offered $265,000.**

HANDYMAN NEEDED to restore 6 rm. older Colonial w/3 lge. bedrms., some natural woodwrk., well worth the effort. **Offered $155,000.**

245-5364 **245-5011**

944-9310 — 664-5500

READING REAL ESTATE INC.

Susan Theophanis, *Principal*

MLS

West Building • Suite 105 • 348 Park St. • North Reading • MA 01864

Best Buy $174,500.

READING

Colonial 8 Rooms, Barrows School area, family room/firepl., 1-1/2 baths, formal din. rm., and liv. rm. Dead End Street.

NORTH READING - Contemporary Ranch, ultra new modern kitchen with Jennaire, 3 bedrm, fam. rm., air conditioned, in-ground pool and more. ***$224,900.***

WAKEFIELD — Excellent value - two family, 3-3. Totally renovated, separate utilities, big back yard. ***$189,500.***

A Gift for the Holidays $375,000.

READING

Beautifully renovated Colonial, 10 rooms, 4 bedrms, 2 baths, sun. rm., master br. suite, fully insulated, quality workmanship, Impeccably done, 4 car gar.

READING — All New Large Country kitchen with skylight, beautiful oak cabinets & custom woodwork throughout this large Split Entry, two tiled baths, fam. rm., pick your rugs and move in. ***$235,000.***

READING - Duplex 7/4, separate utilities, in town location, needs some work, and well worth seeing. ***$172,500.***

WANTED TO LEASE OFFICE SPACE

Approximately 6,900 sq. ft. for a State Agency in Woburn/Burlington.

Proposals must be submitted to Debra Hall, Office of Real Property, Division of Capital Planning and Operations, 1 Ashburton Place, Room 1512, Boston, MA 02108 before 10:10 am on November 13, 1986. Proposals received later than designated time will be deemed non responsive and returned to the sender.

To obtain specifications, instructions and proposals forms call the office of Real Property.

727-0468

ME11-5

Fixed Rate Mortgages and Refinancing

NO POINTS

TAKE ADVANTAGE OF TODAY'S LOWER INTEREST RATES

FE

First Eastern Mortgage Corp.
Presidential Park
314 Main St. - Suite 106
Wilmington, MA 01887

657-4886

10-22

RENTALS cont'd. from S-14

WINCHESTER 7 rm dup, new kit & bth, D&D, W&D, private yd & driveway. Walk to train & bus. No fee, no pets. $900. mo + utils. CaLL 721-2688.

WINCHESTER remodeled basement apt, 3 rms, new bathrm, nr ctr & train station. Call 324-8954 or 729-5409 after 6.

WOBURN lux 1 bdrm apt from $595, inc h & w on Rt 3, near Rt 128. Pool, bus stop, no pets. Pheasant Ridge Apts 935-1232.

WOBURN mod. 3 bdrm. w Lg. rms., 2nd flr., Deck, & Designer kit. 1 1/2 mi. to 128 or 93. Walk to bus & shopping. $825. (only $275 ea for 3 people).
RALPH FRONGILLO 933-5923.

WOBURN 5½ rm duplex, nr. 93, 128 & hospital. No utils or pets. Ref. sec dep. Avail immed. Adults only. $675. mo. 935-0296.

WOBURN - Custom built duplex. Excellent condtiion. 2 bdr, 1 1/2 baths with laundry, kitchen & living room. No pets. $775. 933-6567.

WOBURN near. 128 & 93, 1 bdrm. $575 & up. 2 Bedrooms. $625 & up heated. Open 7 days. 933-1414, 933-1235.

WOBURN 1 rm. studio apt. Choate area. Utils. $400. Call btwn. 10-4, 657-7072. Ref. req.

WOBURN center loc, 2 bdrm apts, walk to bus & stores, from $550/mo, Call for information & appointment 273-2257

WOBURN Spacious 2 bdrm town house, 1 ½ baths, full basement, $795/mo. Grant Realty 662-5768.

WOBURN mod. 3 bdrm. apt. Avail. immed. $800 no utils.
LARRY BISSO R.E. 933-6036

WOBURN mod 2 bdrm, 1½ baths, duplex, conv loc, no utils, $750. Call 935-0188.

WOBURN - Nr center. Sm 1 bdr, new bath. All included. $450. Also lg 1 bdr, $480. Lg luxury 1 bdr. $475, unheated. 933-3358 or 935-8887.

WOBURN Center. 1 bedroom. $575. heated, no pets. Available 11/1. 933-1414 or 933-1235.

WOBURN 2 bdrm. duplex. $550 no utils. Avail. 11/1. 933-1414, 933-1235.

WOBURN- 2½ bdrms., mod. apt. w/w, tile bath, pkg. Avail. 10/15, $650/mo. no utils. 932-0711.

WOBURN 4 rm. apt. in nice quiet res. area. 1st flr., off st. pkg., adults pref. No pets. $550. Call 933-0925, 438-4564.

WOBURN- 2 fam, 2nd flr, 4½ rms, attic storage, yard. $600. mo plus utilities. Michael's Realty 935-5105.

WOBURN 1 bdr, $525, all utils incl. Good loc. Avail now. L & D Leasing. 245-3436.

Commercial 159

FREE RENT
Wakefield - 1,000 sq. ft. of space avail. Office, storage, light manufacturing. One month free rent. Prime Rt. 128 loc. Call 245-4589.

OFFICE SPACE
NO. READING new Rte. 28 office space partition to suit tenant from 500 sf to 20,000 sf. Call 664-2700 or 664-2760. tfn

OFFICE suite, Pk. Place, North Reading. Mins to 93 and 128. 3 offices with rec. area. App. 750 sq ft $975/mo. Call 664-5411. 10/29N

OFFICE Space avail. In Woburn. Conv. to 128 & 93. Call bob weekdays at 938-1310.

OFFICE Space available for lease in Stoneham. Call 890-7985.

PRIME office or retail space for lease, Rt 28, ample parking -664-8601 or 664-5559. 10/22N

READING - 1039 sq. ft. suite, 3 rms. on 2nd fl., 1 rm., on 3rd fl. At entrance to public parking. Heat incl. $800 mo. 944-1080, 944-3942.

STONEHAM - Several lge. offices starting at $300 mo including util. Exc. location with plenty of prkg. & garage space avail. No fee. Terrace Realty, 944-4144.

STONEHAM EXECUTIVE OFFICES SHARED SERVICES
Offering professional secretarial services, receptionist, telephone answering, mail handling, copier, word processing, 24 hour access, parking, modern building. Reasonable rent. Near Unicorn Park area. By appointment, 438-2821 or 245-3311.

WOBURN ctr loc, ideal for doctors, dentist, law firm or R.E. firm. Less than $1.5 per sq ft. Call for details 273-2257.

Houses 161

BRADFORD new Split, 3 bdrms, 1½bths, 2 car gar, Rainbow Gardens. Off Rte 125. $890. per mo. Call Owner 944-7469.

MINT condition, 6 rm house, nice neighborhood, easy access to Rt 128. $1000, no utils no fee. 438-9260. 10/22s

N. READING - Xtra plush builders 3+ br, 3 bath, 2 c. gar. + amenities galore! New cul de sac + exc. schools, vy. reas. rent! 664-6507.

NORTH Reading 2 bdrm, large yard, no utils, 1st & last months rent $750. Call 438-5785.

READING - We have 3 houses w/5, 6 or 8 rms. for rent. All are in very nice neighborhoods. $800-$1200 mo. Kaine & Wentworth R.E. 944-9100.

READING- 3 bdrm. house for rent in town. $800 + util. Reading. R.E. 944-9310 or 664-5500

SPECT. VICT. HOUSE
Nov. 1, 3 large bdrms, eat-in-kitchen, dining, living rooms, w/d, $1190/mo by owner. Call anytime, 438-7595. 10/29S

STONEHAM HOUSE
3 bdrm, single fam home in quiet residential area. $850. per mo. No utils. Call 438-6116.

STONEHAM Avail Nov 1st, 6 rm, 3 bdrm. Nr Stoneham Sq. $850. mo. No utils. Call between 10am & 6pm 438-4943.

STONEHAM
Country Setting must be seen to be apprec. 2 bdrm. woodburning stove, 1½ baths, off St. pkg. w/w carpet, 1st & last mo. rent, $800. No utils. Avail. Nov 1, call after 3, 438-6480 or 578-9498 bet 8-03. 11/5s

WILMINGTON 3 bdrm house. Call between 6 and 8 pm. 657-5509. 10/22t

WOBURN, West. New 3 bdrm. $1200. No utils. No pets. 933-1414 or 933-1235.

WOBURN 2 bdrm. cape w gar., nice area nr. 128 & 93. No pets. $950 mo. + util. After 4 pm, 933-4552 or 935-0536.

Miscellaneous 163

AMERICAN Legion Hall for rent for dances, meetings, receptions, parties. Rental includes beverage privilege. Members and guests. Call 944-9745.

Rental Services 165

RMMTE. wanted. Neat, mature & resp. Indiv. sought to share lg. lux. 2 bdrm. condo at the Villa Grande, $400 mo. Call 438-1594.

Rentals To Share 167

EVERETT - looking for professional roomate, male or female to share 2 bdr. apt. W to W. Off str pkg. $202.50. Call Steve days. 324-7000.

LARGE attractive furn. studio rm. for rent in pvt. home, own bath, refrig., & TV, kit. prvlgs., pref. non smoker, middle age man or couple. Refs. and sec. dep. req. Single indv. $85 wk., cpl. $125 wk. Call 851-3271 after 4 pm. tft.

MATURE roomate desired to share spacious Colonial. Off St parking. $400 utilities included. 279-0612. 11/5

N. READING share beautiful Greenbrier, 2 bdrm corner unit. Swimming pool, tennis, cent air, cent vacm., fully appliance d, $375/mo. Incls. heat, hot water and cooking, no pets, age 30 plus pref. 664-0763 (leave message).

North Shore Roommates
"Serving the North of Boston community since 1980". Over 200 exclusive listings. Call for free brochure. 598-0706.

PROF. female, 29, seeking non smoking roommate to share 5 rm., 2 bed. apt. within house in Reading. Exc. loc. Call Caroline 942-1777 or 570-7354.

PROFESSIONAL roommates needed to share large house in No. Reading. Nice location, references. 664-3034 or 944-7221.

READING- Prof. female seeks same to share large mod. 2 bed. sunny garden style apt. Non-smoker, 21-30 yrs., $335/mo. Incl. heat. Min to 128 & 93. 944-7839 eves.

RM. for rent in priv. home. Nr. 93/128. Female pref. Lg. rm. w/wood burning stove, 1/2 bath w/ shower priv. Avail. Nov. 1. $275 + sec. Call eves. aft. 7 pm, before 10 am. 935-7258.

Seeking male, quiet, mature, 40+, non smoker to share 2 bdrm apt, on bus line, nr Woburn YMCA. $375/mo., includes heat & all utils. Avail Nov 1. Sec dep. 935-7667.

CONDOMINIUMS IN DANVERS

Take A Peek At Exceptional Value.

GRAND OPENING

One Bedroom priced from $83,900.
Two Bedroom priced from $92,900.

- Modern, newly equipped kitchens
- Ceramic tile baths
- New wall to wall carpeting
- Deeded parking
- Convenient public transportation
- Many units with water views
- 20 minutes North of Boston

Directions: Take Rt. 128 to Exit 23N, right onto High St., second right onto Riverside Ave. The site is 200 yds. on right.

Developed, Marketed & Managed by:
FRANKLIN REALTY COMPANY
664-0698 - Office

Bayside CONDOMINIUM
AT DANVERSPORT

Sales Office/Model
Open 11 - 6 Weekdays
11 - 4 Sat. & Sunday
Please call for details and appointment
777-7117 -Model

ME10-22

WAKEFIELD prof. female to share newly renov. 6 rm. apt. Walk to trains & ctr. 279-0865.

WANTED Male or female to share house, w/single parent. Will consider other single parent. Call 657-6383 aft.6:30.

WILMINGTON, 8 rm. mod. house to share. All mod. kit. appliances, wash/dryer, lg. sun deck, plenty of room, mins. from all major arteries & shopping. 944-3039.

WOBURN - N/S F (25-30) to share furn. 2 bdr apt. Pool, laund. $375 mo + 1/2 util. Avail 11-1. Call 897-7892.

WOBURN Prof. non-smoker, 30+, to share 2 bdrm 2½ bath tnhse. $475 incls all but phone. 933-7660, lv message.

Rooms 169

BURLINGTON furnished heated room for non-smoking gentleman. $65. week. References required. 272-0170.

COUNTRY setting w share spac. sngl. home w prof. person. Conv. to rtes. 128, 129, & 93. Ref. req. 944-4595.

FOR rent in private home, very nice area. Kit & laun. priv. Prof/business woman, non-smoker. 30+ yrs only. $300 month. Call Marie 664-6949. 10/22N

ROOMS cont'd. on S-18

SERVICES

Accounting & Taxes 001

F/C BOOKKEEPER
Payroll services, monthly closings, bank reconciliations, special projects, pick up and delivery. References. 944-4897.

FINANCIAL BUSINESS SERVICES
Small business & individual tax returns, manual or computer. Bookkeeping systems, monthly, quarterly, etc. Financial Planning, management consulting. 246-5611. 11/5S

Appliance & Repair 003

APPLIANCE REPAIR
Vacuum cleaner and sewing machine repairs, bags, belts, replacement hoses. Built - in vacuum cleaners, sold and serviced. Free estimates. Pickup and delivery, 2 day service. 302 Montvale Ave., Woburn 935-2704.

APPLIANCE SERVICE
Repairs on all major brands of washers, dryers, dishwashers, ranges, freezers and refrigerators. Also AC room & central. Reasonable rates. Appliance Service, 933-9401.

B & H APPLIANCE SERVICE
Call anytime for repairs on major brands of washers, dryers, dishwashers, ranges, freezers & refrigerators. Reasonable rates. Prompt service. Call 944-7270.

M.G.H. APPLIANCE
Serving all major brands of washers, dryers, refrig, AC, dishwashers & elec ranges. Avail. days, eves. & Sat. 10% Sr.citizen discount. Prof. serv. guar.
938-6124 387-7818
Also reconditioned sales.

SEWING MACHINES
We service and have parts for Singer, Kenmore, Nelco, Brothers, White, Morse, New Home, Necchi and most others. Singer, 451 Main St., Stoneham 438-3268.

Business 005

SECRETARIAL SERVICES UNLIMITED
Complete typing and word processing services: Distinctive resumes, cover letters, reports, term papers, mailings, transcription. Business / Personal, prompt service. 942-1595.

Carpentry & Construction 007

BOB Canning Roofing & Vinyl Siding Co. Seamless gutters, decks. 657-3950. tfT

CARPENTRY
Porches, Gutters, siding & roofing. Kitchens & baths remodeled. Aluminum doors & windows, metal interlock weather stripping installed. Call Art Nelson, 935-0545.

CARPENTRY
Porch, decks, winds, drs, drywall taping, bluebd. & plaster. Int. & ext. painting. Free est. Gerry McMahon, 935-6647.

CARPENTRY
Windows, doors, decks, skylights. All quality finish work. Reasonable rates free estimates, 664-4106. tfN

CARPENTRY
All types. Doors, windows, porches, steps, paneling, susp. ceilings, wind cords, cust cab & kitchens. Reasonable rates. 438-7293. TFS

Do It all Const. Co., Inc.
Roofing & gutters, remodeling, decks & porches, fin. & tile work. General repairs. 16 yrs. exp., lic. & ins. 245-6118.

DON CLOUTIER
Home remodeling, roof to cellar, rm & porch additions, kits remod. Gutters replaced. Int. & ext. stairs & partitions. 438-3344.

GREGORY DICTAS CARPENTRY
Porches. decks, remodeling, playrooms, bath rooms, ceramic tiles, air conditioners installed, garage doors. Large and small jobs accepted. Free estimates. Call 933-0977.

Kitchens Rebuilt
Specializing in resurfacing kitchen cabinets, installation of new sections, doors, drawers and counter tops. Free estimates. Call Richard Garofano 938-8583.

MAKSOU BROTHERS CARPENTRY
Additions are our specialty! Free estimates. Quality work. Friendly manner. Low prices. Please call 944-9031.

Taylored Renovations
Roofing, gutters, painting, interior renovations, tile work, general handymany/carpentry. Low rates Oct-Mar. Quality work guaranteed. 788-0892. 11/12T

Catering 009

BUSY SCHEDULES?
Elegance in catering. We specialize in hors d'oeuvres and our specialty is N.Y. cheesecake. 438-8608. 10/22s

PLANNING A PARTY?
Let us cater to your needs, large or small, with our home made, good quality foods.
Mimi's Catering Service.
Norma Lorraine
658-2557 658-3139
tft

Cleaning 011

A & J FLOOR CLEANING
All types of commercial & industrial maintenance & refinishing. Hardwood floors a specialty. Free est. Call Joe 935-1983.

ANGELS OF DIRT
"If Cleanliness is next to Godliness" then I guess we're the angels of dirt. So call the angels to help you with your fall or routine home cleaning. We do a "heavenly job" at Bona Fide Cleaning Service. 438-7996 tfs

B&B CHIMNEY SWEEP
All type of chimneys & flues cleaned. Pointing & rebuilding. Fully ins. Free est. B & B Chimney Sweep Co, 576-1191.

CALL on the dust buster. We will clean you apt or home. Reliable and reasonable rates. After 5 pm, Gail, 438-6988 or Carol, 846-1538. 11/5s

CAR POLISHING
COMPLETE car cleaning, wash, waxing & interior cleaning. Excellent rates. Call 438-1881. 10/22s

CLASS A CLEANING CO
A Complete Cleaning Service, for your home office or apt, excellent cleaning at a reas. rate, all supplies provided, 1 time anytime service, insured, free est. 935-0575.

Clean Sweep Clean Co.
Commercial, residential, daily, weekly, bi-weekly. Specialize in one time cleaning & windows. Free estimates, refs. 658-9877. 11/5N

Cleaning & More
for free house cleaning and odd job estimates. Call Carol eves, 272-9492, 438-2958.

IMPERIAL CLEANING CO.
Household interiors, attics, cellars and garages cleaned at reasonable rates. Window, ext. paint & siding cleaning also available, Brian after 5 pm, 245-3036. TFS

Jim's Window Washings
Gutters cleaned and oiled. Residential, 20 years exp. Free est. 273-5458.

KEN'S CLEANING SERV.
..Carpets - upholstery - floors. Commercial and residential. Free estimates. 657-7773. tf T

MERRY MAIDS
Quality home & office cleaning to your specificatons. Pleasant and dependable. Bonded and insured. 18 Mass. branch offices. For free estimate call Merry Maids, 935-1850.

NEED HOUSE CLEAN?
I will make your house gleem. Mature, dependable w/ref. Call Deb 658-2594. 10/22T

NORTHEAST CHIMNEY SWEEPS
Chimneys cleaned, repaired, rebuilt, relined. Wood/coal burning stoves installed. For free est. call 935-5488.

PRIVATE house cleaning at reasonable rates. Free estimates. Call Sandy 657-6374. 10/29T

PROFESSIONAL house cleaning services offered by meticulous, honest, energetic young woman. Free estimates, 279-0612. 10/22s

WINDOW CLEANING
ROBERTS Window cleaning. Prof. cleaning only $4.25 standard size & storms. Guar. Also int painting & papering. Wilm. 657-7685. TFS

1 Week Free Cleaning'
Specialty Cleaning - complete cleaning service, commercial & industrial, fully insured. Offer expires Nov. 30. Call for details, 942-1560.

Child Care 013

CHILD CARE
Little Folks Day School, full day and part time nursery school & kindergarten program. Experienced professional staff. Convenient location in Cummings Park. at Junction of Rts. 128 & 93. Call 935-9697.

DAY care Wilmington - Experienced grandmother provider has opening for 3 year old boy, $2 per hour. Nutritionally balanced breakfast, lunch, snack. Loving care. References. 657-7962. tfT

DAY CARE OPENINGS
Mother has 4 full time openings for day care starting in November. If interested please call Terry after 5:30, 664-0767. 10/22N

Experienced babysitter & mother will watch you child or children in my home. Reading area. 944-0117.

DAY CARE PROVIDED
N.E. Memorial Hosp. day care center offers full & half time care for children age 2 yrs 9 mo and up, including kindergarten. Beautiful setting and convenient hours. Call 664-1740, ext. 482. 10/22S

LIC. day care provider has full time openings. Big yard, hot meals, structured play groups, close to 93 and 128. Call Lynda 438-2952. 11/5s

MUM with ref. will provide day care for your child in my home. Full time Monday thru Friday, call 245-5389.

Opening Available
for quality child care in my Burlington home. Nutritious meals. Lots of activities. Age 2 & up. 273-3918. Lic #28026.

PLAY'S COOL
Stoneham playgroups. Licensed mother MA degree & 15 yrs exp. M & W 9-1, 2 yr olds. T & Th 802, 3 & 4 yr olds. M, T & Th all ages. Lots of fun and love in 2 playrooms & fenced yard. 438-5839. 11/5S

THE Woburn Montessori School has immediate openings for children 2.9 to 6 yrs. 935-6168 or 935-1422.

Will care for your child in warm loving atmosphere. Hours, 6:30 am to 5 pm. Call Joan 944-4154.

Elder Care 019

CARPENTRY
Windows, Doors, Decks, Skylights. All quality finish work, reasonable rates. Free estimates. 664-4106. tfNn

Electricians 021

Elec. Services Unlimited
All types of electrical work. Reasonable rates, fast service. No job too small. Fully insured. 944-4924.

ELECTRICIAN
Kenneth Sabatino Electrician - Commercial, Residential, Industrial and alarms. Free estimates. Call 272-9687.Lic. # E25844.

ELECTRICIAN
ALEXANDER Electric Co. Free estimates. Call Bill Alexander, 933-1103. Lic.# E19884

ELECTRICIAN
Commercial, Residential, and Industrial wiring. Free estimates. Fully insured. Master Lic. # A7529. Call Bob Lloy, 944-3109.

ELECTRICIAN
Bill Murphy Electrician, Residential & Commercial. Fire alarms. Free Ests. Lic. #E28695. Call Bill 932-0770.

ELECTRICIAN
Licensed Electrician - Free estimates. No job too big or too small. Lee Janvrin, 942-0243. Lic. No. E17239.

ELECTRICIAN
All types of Electrical work. No job to small. Appliance repair. Call Ray, 942-0202.

Entertainment 025

ABRACADABRA!
"J" the Clown is available full time for childrens parties, promo's, etc. Magic, balloon deliveries + more. Call 438-8910.

AWESOME AUDIO
D.J. service featuring professional audio & fantastic lighting equipment, playing top 40, oldies & more. 8 yrs exp. Call 664-3614. 11/12N

BELLY DANCING BY DOROTHEA
"THE REGAL Dancer" A unique enhancement to any social event. Dance classes offered. Member Prof. Dance Teach Assoc. 438-7663. TFS

Bellygrams BY AMILIA
Give a gorgeous surprise to someone special. Any occasion. Always fun! 665-6159.

DISC JOCKEY
10 years in the business. All types of music for all occasions. Reasonable rates. Call Tom Flynn at 233-0960.

GOOD VIBRATIONS
Fun personality DJ plays all the hits for successful function, party or wedding. Call 246-0891.

JOY & DE-LIGHTS
Try a new concept in disc jockey entertainment. 2 multi talented females with MC & DJ experience combine their expertise to offer you a complete package with prof. sound and lighting. Music from any era plus personally designed MC material to make your affair a guaranteed success. Reduced rates for fund raisers. Call 438-8436. TFS

KEEKO THE CLOWN
Goes all around. Avail. full time for parties, promotions & balloon del. A Shriner clown w/ 5 years exp. Call 657-8309.

LOVE UNLIMITED
DISC Jockey for all occasions. Let Barney and Becky make your next function a success. Why pay more than you did before? Call 438-8948. TFS

"LET THE GOOD TIMES ROLL"
We decided to make our ad a little shorter in length. Some of our prospective customers felt it was too long to read, while still others assumed all those words meant our services were expensive. Quite the opposite is true. Our rates are very competitive, while we don't skimp on your needs. As we don't charge an hourly rate a flat fee will cover your function in its entirety including family parties, weddings, etc. Important to remember: we do not use tapes. Literally thousands of records at your disposal - from the 20's right up to today's hits. We are the only Disc Jockey service to be critically acclaimed by Boston Globe Magazine. So next time you need great music at your home or function hall give us a call and we'll do it all "Let the Good Times Roll." We play the music of your life. Reserve your date now with Paul Lazzara at 944-4617. You'll be glad you did.

LET'S FACE FACTS
Good entertainment is essential to any function, whether it be a wedding, X-mas party, anniv. or just a get together! Juke Box Harry is just that, good entertainment! With 4 years experience as D.J. & M.C. +1,000's of song titles (40's - 80's). Let Juke Box Harry make your next function an enjoyable one. Harry 664-4714.

MERT's MUSIC MACHINE
Steve "Mert" Amaru, Disc Jockey. Music for all occasions. Reasonable rates. Call after 5 pm. 397-0015.

MIDNIGHT HOUR BAND
Classic Hits of the 60's & 70's. If you're tired of DJ's & records, try live music at your next function. Call Mike after 5 pm. 942-1695.

PARTY SOUNDS
Professinal D.J. The best music from the '40's - '80's'. Professional Sound System. 3yrs. exp. $40. per hour. 448-6150.

PLAN NOW
Having a Christmas show, B-day party? Invite Ollie the clown. Grad. Ringling Clown College. Magic and more. 396-8424. tfs

SINGLES PARTIES
Every Friday & Saturday at 8 pm. For people ages 24-45, at Mr. Tipps Function Hall, Billerica. (exit 28 off Rte. 3, head toward Carlisle), Admission is $4. Hundreds attend. Sponsored by SNS Singles. 454-9805. tft

SOUND DECISION
FOR MUSIC from the 40's to the 80's. High Tech computer controlled access to thousands of selections. Hear your favorite music with the highest fidelity sound possible. All this with professional light show. Over $20,000 worth of sound and lighting equipment. Compare us with the rest and then make the "SOUND DECISION". Call pro audio specialist, MC, D.J. Pete Maguire 272-2870. tfS

"SOUNDS UNLIMITED"
Prof. D.J. service. Music & equip. tailored to your needs. Weddings, functions & parties. Music is our only business.
352-8319.

THE HUB REVUE
Broadway Entertainment availble for club functions, banquets, fund raisers, nightclubs, etc. Highest quality. 438-2959. tfs

THE MUSIC PLATTER
Professional disc jockey service. Catering music from the 20's to the 80's. Offering Quality Sound, Vast Selection, Lights, & GREAT RATES! Call 938-8517

Equipment Rental & Repairs 027

FOR RENT- 26" 12 ton hydraulic log splitter. Delivered $60 per weekend. $35 per day. Call 617-475-4628 or 475-7148. Tft

SM. Engine Repair - Briggs & Stratton Homelite - Jacobsen. Full dealer, stocked parts. Beaver Sales & Service, 33A Montvale Ave., Stoneham. 438-2814.

Floor & Rug 029

AAA Floor Cleaning
Will expertly clean all floors- business, residential, offices. We also clean all types of furniture. Prompt & reliable service at lowest possible prices. 438-3142.

AAA FLOOR CLEANING
Will expertly clean all floors-business, residential, offices. We also clean all types of furn. Prompt & reliable service at lowest poss. prices. 438-3142.

Bob's Floor Service
Firs sanded & refin
bleached- stained
Tom MacDowell
938-8793.
Since 1955

M.D. FLOORS
Floors sanded & refinished. 14 years exp. Mike Hennessy 933-2068 or 935-6277, Jack Duffy 933-7445.

R & S #1 FLOORS
Floors sanded and refinished. Also, installation of wood floors. Call Bob at 438-5224. tfs

Home Improvements 031

BATHTUBS RESURFACED
Is your bathtub worn out or hard to clean? Don't rip it out. Resurface it with our exclusive synthetic porcelain. All decorator colors. Fully guaranteed. Call PERMACERAM of New England. 245-8287. TFS

BATHTUBS RESURFACED
All work guaranteed. Colors available. FREE ESTIMATES. Call 658-4786, leave messages.

C.K. CONSTRUCTION
Residential & Commercial - bathrooms and kitchens a specialty. All carpentry done. Licensed & ins. Call 664-2911. TFN

CERAMIC TILE
Bathroom ceramic tile, repaired, regrouted, acid wash, water proofed, polished like new. All work guaranteed. Established 1956. Keep this ad for Free Estimate. Call 396-4731.

Ceramic Tile Remodeling
Bathrooms & kitchen floors, back splashers, etc. Grouting & caulking shower walls. Free est. Call anytime 935-9632.

CERAMIC TILE REPAIRS
Regrouting, washing, new installations, bathrooms, shower stalls, kitchens, and hallways. Call 438-2401. TFS

CERAMIC TILE
Plumbing, Carpentry Repairs & new installations. Priced reasonably. 321-3961.

CONCRETE FORMS
Poured foundations and floors, machine work available. Charles A. Cushing 657-7566. tft

Counter Tops
Custom counter tops made to your desire of Corian formica, Colorcure, and Avonite. Free Estimates. Call Richard Garafano 938-8583.

ERNEST A. STOCKER
Roofing - Carpentry
Remodeling, Decks and Additions
Free Estimates
Tele: 932-3475.

FENCES INSTALLED
Wood fences installed, new or repaired. No job to small. Quality work. Free estimates. Call 648-9359.

Garage Door Servicing & Electric Openers
Call Ted Nalwalk: 944-8373.

GENERAL REPAIRS
Home remodeling, int. ext. carpentry, paint, paper, masonry, no job too small. Free ests. Call 438-1107. TFS

HANDYMAN
Int. & ext painting, general repairs, carpentry. No job to small. Call Bill 933-5415.

HOME REPAIRS
Interior Remodeling, repairs, new ceilings, walls, paper, paint. Exterior repairs. Roofing, gutters, painting, porches. Quality work you can afford. Small jobs a specialty. Fully insured. In Stoneham call Tom, 665-0083 tfs

MASONRY WORK
STONEWALLS, Brick and concrete work and patios. Call Armando Sinagoga, 438-3465. tfs

PALAZZOLO & SON CONSTRUCTION
Concrete contractor, foundations, floors, patios, walks, slabs & pool decks, waterproofing-drainage pipes & sump pumps installed. Free estimates. Call Steve, 664-6328. tfN

REMODELING
Shawco Const Co. Remod, all types. No job too large or too small, we do them all! Free est. State lic.#007800, 933-4711.

SIDING - ROOFING
Modern exterior. Specializing - roofing, siding and gutters. Call John 935-1089.

STORM Doors $165 inst. 5 colors, 9 styles, storm windows & replacement window also available. Advanced Glass Systems, 662-0595. TFS

VELCO CONSTRUCTION
Additions, renovations, remodeling, carpentry, masonry, decks, garages, gutters, roofs. 657-6086. Quality work - references supplied. tfT

VINYL TILT WINDOWS.
Replacement Windows installed or do it yourself. Double, triple glass, low prices. Storm doors, entry doors. Call 665-0100. tfs

Instruction 035

ART & MUSIC LESSONS
For Kids Teens Adults. New art classes start weekly. Music lessons: free loan of most instruments. It's fun! At Sarin's 245-2200.

ART CLASSES
After school and Saturdays for children. Wed & Thurs. morning and evening adult classes. The Gallery of Wakefield. 246-0008.

CERAMICS
Let's all have fun making ceramics together at Family Affair Ceramics Studio. Call evenings: Paul or Rose 658-9282. tft

GUITAR LESSONS
Stoneham area by prof. mus. & exp. teacher. Pvt. lessons for Beg. & Adv. students. N. E. Cons. music alumnus. 438-1980.

GUITAR LESSONS
Private instructions for all levels & styles. Bob Busa Guitar Studio, Berkeley Alumni. Call 272-1297.

MUSIC IS ART
Agency provides private instruction in voice, piano, organ & theory. Experienced teachers are conservatory-trained performing artists. Visa & Mastercard accepted. 438-2959. tfS

PIANO INSTRUCTOR
Is now accepting students. Received Master of Music from University of Connecticut. Reasonable rates. Call Stephen Glover at 438-5339. TFS

VOICE LESSONS
Study vocal technique with a college instructor and performer. All levels accepted. Call 944-4074.

Landscaping & Gardening 039

CHOKED WITH WEEDS?
Rototilling- till under those old leaves and garden debris. We are giving est. on snowplowing now. 935-7993.

FALL CLEANUPS
Yard cleanup, liming, fertilizing, thatching, free estimates. 944-1626.

GARDEN design, stone walls, walkways, land usage consultation... A Stillwater Co. Call 657-5298. tfT

LANDSCAPING
All phases of landscape and tree work. Shrub & tree pruning. Tree removal and lawn maintenance. 944-6233.

LANDSCAPING
Professional Landscaping & Design. Yard, lawn and shrub maintenance. Lawn fertilizing program. Free estimate. 944-3039.

LANDSCAPING & DESIGN
Yard, lawn & shrub maintenance. Lawn fertilizing, hedge trimming, bark mulch, seed & sod. Free estimates. Call Joe 657-7343. 11/5T

LAWN MOWING
944-6233.

NEED WORK DONE?
Any type yard work, trees, lawns, hedges, clean ups. Fertilizing, seal coating. Quality work. Call Dave 396-4681.

RAKING
Yard clean up, mow, debris of all types removed. Call 658-2163, anytime except Sunday.

RICH FARM LOAM
Delivered at old fashioned prices. Mulch, fill, fieldstone and red crushed stone. 233-0348. n4/2x

Rolling Green Landscaping
1st Lawn cut 1/2 price
Weekly lawn maint; hedge trimming and spring clean up. Railroad tie construction and mulch design. Free estimates. Call today. 279-0168.

ROTOTILLING
Gardens and lawns. Quality work, reasonable rates. Call Steve 664-5563. 10/29N

TREE PRUNNING
All types of tree work. Trimming, take downs, removals Licensed & insured. Mass Certified Arborist.Call 729-4534.

TURFMASTER LANDSCAPING CO.
Landscaping construction & design, turf management & renovating, snowplowing. 944-3255.

WE'VE GOT IT
A safe-natural-non-toxic lawn care service. Call Nu-Age today for 1987 program info. 658-4673. 11/12t

Miscellaneous 043

BACKHOE WORK
Walls, Small foundations, excavation. Call Pearson Construction after 6 pm, 233-8919. 10/22s

FENCING
Fences Installed and repaired. Wood, chain link. No job too big or too small. Great prices. Leave message, Jim 662-7830. TFS

HOME-PORTRAIT
Watercolor painting of your home by a noted artist. Something you can treasure. Call 246-0008.

Meadowbrook Kennel
Boarding all Breeds. 935-7491.

PROFESSIONAL available for house sitting in suburbs north of Boston. Low cost for peace of mind. Pet sitting services also available. 279-0612. 10/22s

RACE HORSE OWNERS
Winter boarding avail. Top quality care. Excellent surroundings. Layup's welcome. Leg work done. Call to reserve your space. 603-642-3570 Mrs. E. 10/22T

WE FIX IT
Inside your house or out. Furniture, upholstery, siding, roofing, assembly kits. Call 9 am - 9 pm, Monday-Saturday. 944-7612.

WHITFORD ASSOCIATES
Mechanical Des./ Drafting, Layouts & Details. Free Est. & reas. rates. Call 245-7386.

Musical 045

ADAMS PIANO SERVICE
Tuning, repairs, record., free estimates, certified technician. Satisfaction guaranteed. Jonathan at 438-5021.

Paint, Paper & Plaster 047

A & L PAINTING
Interior, exterior. Floors, windows, small house repairs. No job too large or too small. Free estimates. Call 938-4902.

A & M QUALITY PAINTING
Specialists in exterior and interior painting. Over 23 years of experience. Free estimates. 944-6481.

After School Painting & Wallpapering
Teachers seeking interior painting & wallpapering. Many yrs. exp. Free estimates, ref. & reas. rates. 944-1441, 438-2095, 663-6578.

ANTHONY'S PAINT
& Paper. Quality work at reasonable prices. Neat, clean & prompt. Free estimates. 935-0081.

AT IT'S BEST
Wall coverings. Extraordinary. Satisfaction guaranteed. Jim Loomis, 933-2583.

CERAMIC TILE
Install kitchens, bathrooms, floors, foyers. Free estimates. Call Dave 272-1815 after 5pm.

COLLEGE PAINTING
Why pay professional prices? Free est for spring & summer season. Plenty of A-1 references. 5th yr. Fully Ins. Call 272-9401.

GALAXY PAINTERS INTERIOR & EXTERIOR
Stripping, staining, painting, old fashioned quality. Free estimates, references, insured. Stephen Kasper Contractor, 944-8489.

GODDARDS PAINTING SERVICE, INC.
Professional int. & ext. painting & wallpapering. Fully insured. Richard Goddard, 944-4962 or 664-2274.

J & J PAINTING
Interior, exterior.
Low reasonable rates.
Call 272-3634.

J.L. McDEVITT & SONS
Painting contractor, reasonable rates for high quality custom painting, fully insured, free est, ref avail. 933-4815.

OLD CEILINGS NEW
Professionally sprayed -texture ceilings - residential - commercial. Choice of glitter. Free Est. Call Steve 933-8981.

PAINTING
UNEMPLOYED Teachers looking for painting jobs. Int & ext. Prof. job, low prices, exp., neat, refs. Improve house save money. 438-7360, 438-0611. TFS

PAINTING
Expert interior and exterior. No job too small or large. J. Abreu, 935-2793.

PAINTING
J.M.B. Painting and Wallpaper. Neat and clean work. Free Estimates. 935-6376.

PAINTING
Paperhanging. Interior & exterior work prof. done at reasonable rates. Free estimates. Steve Meuse at 438-2913. TFS

PAPERHANGER
Painting and papering. No job too small. For free estimates call John Flynn at 322-5793 after 5.

PAPERHANGING - $65 for aver, 9' x 12' rm. Interior painting. 20 yrs. exp. All work guaranteed. Call Bob at 938-4926.

PLASTERING
Plastering - Ceilings painted. No job too big or too small. Reasonable prices. Free estimates. Call 272-0817.

PROFESSIONAL Paperhanger avail. for residential work. Can hang any type of wall covering. Fast quality work. Call Greg at 938-0965 anytime.

R.C. PAINTING AND WALLPAPERING
Interior & exterior, over 20 years. exp. Reasonable prices & free estimates. Quality work. 944-8976 or 944-3388.

QUALITY & EXPERIENCE PAINTING CO.
Fully licensed & insured. Interior, exterior. Commercial & residential. Satisfaction guaranteed. Office: 523 Main St. Reading.
944-8010
Ceilings painted - nobody beats our prices.

SAL'S PLASTERING
Prof. plastering. Ceilings and walls, new and repair work. Free verbal estimates. Call Sal, 662-2069. tfS

WALLPAPERING
Hanging & removal. Nice clean work. Reasonable rates. Free estimates. Call 272-1815.

WALLPAPER & PAINT
Interior paint, wallpaper hanging and removal. Free estimates. Charlie 851-4112 or Jack 851-4584. 11/5t

Plumbing & Heating 049

A. ARON PLUMBING & HEATING
Bath & Kitc. Installations, Alterations, Additions. Complete heating, hot water heater replacements, gas fitting. Lic. #9074. 438-1665 or 272-0163.

HEATING & A.C.
Installation & service. Residential and commercial. Gas piping Lic# 3524J. Call 935-5705.

P. J. RAFFI PLUMBING & HEATING
Master Lic. #9898. Commercial & residential plumbing gas fitting & heating. Estimates given. Professional service, affordably priced. 657-7710. TFT

PLUMBING & HEATING
Call for prompt service. R. B. Rose bathroom & kit. remodeling. Master Lic. #9831. 938-6858.

Plumbing & Heating
CHARLIE WEBBER
Complete heating systems. Bath & kitchen remodeling. Gas fitting. Emergency service. Lic#20456. 933-9657.

PLUMBING & HEATING STEVEN R. PETTI
Plumbing, heating & gas. Bathroom & kitchen remodeling. Drains cleaned. No job too small. 665-1685. Master Lic. No. 10134.

Roofing 053

A.E. HALL ROOFING
Specializing in new roofs and problem leaks. Free estimates. Call anytime 7 days. Don't-get-soaked-prices.438-9697 or 438-7401. TF T

BOB Canning Roofing & Vinly Siding Co. Seamless gutters, decks. 657-3950. tfT

Sewing Alterations 057

ALTERATIONS
Will do alterations for men, women and childrens clothes. Reasonable rates. 935-1938. 7 Wood St. Woburn.

CUSTOM made slipcovers. Labor only. Call 438-7824. 11/12s

SEAMSTRESS. Alterations for men, women and children. Call anytime. 438-4136 TFS

Snowplowing 059

SNOW PLOWING 86
NEED jeep and driver for plowing this winter? Leave message at 438-0012. 11/12s

Rubbish & Junk Removal 061

A. A. A. Junk Removal
Complete removal of any unwanted junk. We will haul away anything. Prompt and reliable service. Very low rates. Call 438-3675.

A.A. Aron Junk Removal
Will remove any junk from your house or yard. Low rates & reliable service. Call Ken 438-7734.

ABOUT RUBBISH
Servicing area 30 years Will take away appl.,furn., rubbish, also do small moving jobs. Please call Ken 933-1868, Thank you.

CLEANING
House cleaning time. Have truck, will pick up & clean yards, gutters, cellars, attics. Also odd jobs, moving etc. Ken,933-2519.

CLEANUP SERVICE
Yards, houses, garages, attics, etc. cleaned out. Call 658-2163 anytime except Sunday.

JUNK REMOVAL
I remove anything from attics, cellars, garages, yards, etc. Free est. for best prices & quick serv. Call Jim, 851-9482. 851-1268. 10/22N

MAN AND TRUCK
Appliances moved and removed, cellars & attic cleaned out, yard work, odd jobs, rubbish removal. Call Ron at 662-2070. tfS

MW CLEANUP
Yards, cellars & attics. Dump runs. Free estimates, reasonable rates. Call Mike 272-3634 or 391-3804 eves.

A 0 CLEANUP SERVICE
Big or small we do them all. Prompt & reliable. Free ests. Call 933-9458.

Trucking & Moving 063

MOVING?
Experienced mover with truck. For small or big moving jobs. Call Jack days or eves. 862-3840.

Upholstering & Refinishing 067

SPEEDY One day furniture stripping. In one day, out the next. All work done by hand. Chairs reglued, kitchen cabinet doors stripped. 658-2497. tfT

MISCELLANEOUS

General 075

NEW Credit Card! No one refused Visa/Mastercard. Call 1-619-565-1522 ext. C.2079MA 24 hrs. 11/5t

YOUR CAR DELIVERED
anywhere by mature couple. Let's see if our schedules match. Call us aft. 5 pm, 664-4967.

Lost & Found 077

ALL phases of carpentry and maintenance, call Dick in Winchester, 721-7244.

FOUND German Shep. Male, elderly, Forest St. & Greenwood area. Wearing choke collar. Found 10/16. Call 438-6404.

FOUND full grown M-cat, light copper color w/ white bib & paws. Vic of Highland Ave. & Park Ave. Winchester. 729-9344.

LOST- small, black, male dog in area of Woburn City Club. Name Panda on tag. Call 933-4273 or 935-0021. Reward.

LOST, Female Cat. seven months, black and tan in color, three black paws, one tan paw, heart shaped reflector on collar. Name is Frankie, call 438-1475. 10/22s

LOST: Camera left behind at Green St. Basketball Courts. Minolta SRT-201. 35 mm on Monday Oct. 13th. Extremely sentimental. Please call Trisha 933-5472.

Rides Share-Car Pools 079

RIDE NEEDED
For young woman from Reading to 185 Franklin St., Boston for 6-8 wks. Willing to pay well. Call aft. & eves. 944-0208.

Free 081

FREE CAR
1978 SUBARU station wagon. Troubled engine. Yours for the taking. 851-3996. 10/22t

FOR SALE

Auctions & Flea Markets 089

Antique Show and Sale
Fir, Oct 24 (7-9:30pm); Sat, Oct 25 (10am-4pm). The Church of the Good Shepherd, 95 Woburn St., Reading, MA. Quality dealers. Adm $2.00; $1.50 with this ad. 10/22N

CRAFT show Sat., Oct 25, 10am - 3pm. First Parish Cong. Church, Wakefield Spons. Wakefield YMCA Aux. $1 admission, snack bar, raffle. 10/22N

Boats, Motors & Supplies 091

SKI BOAT
19 Ft. Mastercraft power slot, loaded, with trailer. $13,800. Call 438-2530. TFS

16 FT. Correct Craft ski boat, V6, Buick direct drive, mint cond. with trailer. Call days, 438-2530. tfs

1985 OWENS 32 FT.
w/twin Grey Marines, sleeps 6, in need of some repair. Priced to sell $3500. Call bet 6-9 pm. 1-603-635-3791. 10/22t

Business-Industrial Equipment 093

CYLINDRICAL grinders, surface grinders, internal grinders, Bridgeports, metal lathes, bandsaws, cut-off saws, comparators, 10' power shear, compressors, work benches, drafting tables. RISONS, 253 Main St. (Rte 121A), Plaistow, NH, Tel: 603-382-5671.

TANDY 1000, cm-10 hi res monitor, 10 meg hard disk, 64OK, RS232, Tandy moden, multiple software. New cond. IBM comp. $1800 788-0892. 10/29t

Furniture & Household Goods 099

AMATEUR radio, 1 mini-quad HQ-1 antenna & Alliance HD-73 rotater $150. Call 438-4941.

B/W Panasonic TV only 2 mos. old, $40. 938-7396 Woburn.

FOR SALE cont'd. on S-17

"AUTO MART" 944-2200

Woburn, Burlington, Winchester, Lynnfield, Reading, North Reading, Wilmington, Tewksbury, Stoneham and Wakefield

WHY BUY A HYUNDAI OR YUGO??? OR EVEN A FLIVVER???

$4434

READY TO ROLL — NEW PONTIACS!!

GMAC TERMS AVAILABLE

OUT OF TOWN? CALL US COLLECT!

Brand New Full Price — Delivered - Never Extra Charges - $4434. Complete

1986 Pontiac 1000's Offer Limited to 8 Cars
Stk #'s 86-1018, 86-1035, 86-1038, 86-1041, 86-1042, 86-1043, 86-1089, 86-1091
Pay Tax And OFF YOU GO!!!

Offer Ends When These are Sold!!!!

These are not the Only Markdowns! Similar Discounts On All Our Stock!!!

DO IT NOW - DO IT RIGHT - DO IT

OCEAN — BEFORE JOHN SR. WAKES UP. HE MUST HAVE POPPED HIS CORK!! THESE ARE RIDICULOUS PRICES!!!

PONTIAC CONVERTIBLES IN STOCK!

LET'S FACE IT!!

We will put and keep a happy smile on YOU! How? By concentrating on your purchase for longer than the monthly payment!!!!

Mr. Goodwrench

GM QUALITY SERVICE PARTS

OCEAN PONTIAC

ROUTE 114 • DANVERS

777-3730 BOSTON AREA PHONE 284-1185

Phone Inquiries Cheerfully Handled

ME10-22

ANTIQUES, collectibles & various household items, wanted to buy, 1 piece or entire state. Please call Marylou or Joanne, 933-0085.

ANTIQUES WANTED
Oak, walnut, mahog., & early pine furn., lamps, wicker, pottery, other antiques. Will pay cash for 1 piece or estate. Tony 933-3611.

ANTIQUES WANTED
Quality used furn., dolls, rugs, books. Call us for the best prices. Alma Libby, 662-6236 or Elaine Thompson 547-4424.tfN

ATTIC TO CELLAR
Buyer paying cash for old furn, china, toys, wicker, jewelry, bric-a-brac. 1 pc or or entire contents. Call Denise. 935-5809.

BUYING ATTIC TO CELLAR
Antiques to flea market. furniture, old linens, crocheted spreads, patchwork quilts, costume jewelry, fur coats, lamps, clocks, china, dolls, pre 1940 clothing, trunks, bric a brac. Phyllis Hilton 662-6492 or 665-8749 TFS

CASH PAID
US gold coins, coin collections, gold-silver jewelry. Call Bob, Spenders Coin, Stamp & Jewelry 454-2352 or 272-7437.

ESTATE SALES
Also furniture and furnishings purchased. Confidential appraisals. Frank C. Kaminski, 438-7595 or 738-9101. tfS

WANTED TO BUY
Old woodworking tools, planes, surplus hand tools: ALL TRADES. Machinist tools, lathes, shoplots. 527-1916.

WANTED to buy - books, frames, crockery, glass, china, bric a brac, anything made before 1950. 246-4756.

Wood, Coal & Oil 113

DRY HARDWOOD
Fully seasoned Oak, Maple or Beech, cut-split-delivered. 160 cu. ft. (dump truck load) for $150. 1/2 cord (seasoned) $85. 160 cu. ft. (partially seasoned) for $130. Call 246-3365 eves., 246-4055 days.

FIREWOOD
Green and seasoned. Cut, split, delivered. "The Woodchopper". Call 1 603 569-2672.

FIREWOOD
Partial season stove wood cut 16 -18" avg. length, $115. 128c ft. Fully seasoned cut & split, $140. Unsplit $90. 22 yrs. in business. 667-3607.

FIREWOOD Oak, Maple Hickory etc, season split hardwoods, by the cord, ½ cord. Delivered. Larry McLaughlin 935-1820.

FIREWOOD
Seasoned Hardwood, cut and split. $145 per 128 cu. ft. Stacked on truck. Call 662-2110 or 246-5742. 10/22s

HARDWOOD
Log length hardwood only. $45 per 128 cu. ft. delivered. 2 cord minimum. Call for information. 729-0095.

HARDWOOD Seasoned over 1 year, $150, seasoned 6 mos., $130. Full cord stacked on truck. Call 438-2814.

Indianhill Firewood Co.
Top quality wood stove or fireplace hardwood ready to burn. Cut-split-delivered free. Honest measurements on truck guaranteed. 156 cu. ft. $130, 90 cu. ft. $85. Call 245-1472 or 469-3932 after 6 pm.

T & M TREE SERVICE
Firewood split, $100/cord. Unsplit $85/cord. Trees removed professionally at fair prices. 1 tree or lg. lots. Brush removal also. 658-6750.

100% Seasoned Oak
And maple cut, split & seasoned. $140 guar. cord.(128 c/f).Will deliver anywhere and stack if desired. 229-6494.

12 TON 26" hydraulic log splitter $60/weekend, $35/day, $100 week, delivered. Call 475-7148 or 475-4628. tfT

GARAGE/YARD SALES

Burlington 119

MULTI family yard/garage sale 10-2, Sat. & Sun. Oct. 25 & 26. Laurel Lane Off Bedford St.

YARD Sale, Thurs. Fri. Sat. 9-4pm - new ladies wool coats $50, ornaments, attic san, dishes, toys & steel desk, many other things. 11 Chadwick Rd., Off Terrace Hall/ St. Marks Rd to Chadwick.

Brand New 1987 4-Wheel Drive RAMCHARGER

MSRP $16,875.00

High back deluxe bucket seats, vinyl, convenience and Heavy Duty Pkgs. - Two-tone blue paint, 500 amp. battery, auto trans., 318 CID, 8 cyl. engine, 6x9 exterior mirrors, rear step bumper, front bumper guards. AM/FM stereo radio, ETR w/clock and more. Stock T1013

Knox Dodge Sale Price $14,200.

Price Includes 5 year/50,000 mile Chrysler Warranty

WE'RE CLOSER THAN YOU THINK! RIGHT OFF ROUTE 93

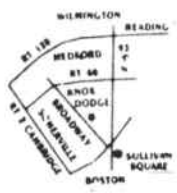

KNOX DODGE
OVER 50 YEARS - WE SERVICE WHAT WE SELL
645 BROADWAY, SOMERVILLE.
666-2200 WINNER OF CHRYSLER CORP'S FIVE STAR SERVICE EXCELLENCE AWARD

ME10-22

FOREIGN AUTO UNION
15 HIGH ST., READING, MA
944-2920 944-0327
Open Mon-Fri 7 am - 6 pm • Sat 8 am - 12 noon

'82 CHEVY CAVALIER Station Wagon, auto.	$2995.
'81 BUICK REGAL Low miles, air cond.	3995.
'84 FORD ESCORT Auto, very clean	3695.
'81 DODGE ARIES Air, p/s, am/fm, clean	1795.

★ This Week's Special ★
1977 FORD MAVERICK
6 Cyl, auto, p. steering, 40,000 original miles. Like New!
1995.00

'84 CHEVY CAVALIER 4 dr, 4 spd, cloth int.	2995.
'83 SUBARU GL WAG Tilt wheel, roof rack & much more	3995.
'79 TOYOTA CELICA 57,000 miles, like new!	2995.
'83 TOYOTA COROLLA SR5, Loaded with options	3695.
'82 SUBARU WAG. Tilt wheel, velour interior	3195.
'79 HONDA ACCORD 5 spd, Hatchback, privately owned Consignment.	1995.

AUTO ARMOR
Insured Warranties
UNDERCOAT AND RUSTPROOFING
FREE!
Scotchguard Interior Protection with our Rustproofing & Paint Sealer
— WITH THIS AD —
Chapman SECURITY SYSTEMS
LOCKS & ALARMS
20 to 40% Discount
TRUCK & 4X4 ACCESSORIES
BEDLINERS - from $250.00!
Auto Grooming Center
15 High St., Reading
944-2920
ME10-22

FOR SALE cont'd. from S-16

BEIGE Carpet 12'1"X10'6", orig. price $190. Sell for $80. 938-7396 Woburn.

COLOR TV 19" Sanyo, $60. Parisian window shade, 1 yellow, 1 blue, $45 each. Assorted child's games, $3 ea. 2, 10 speed bikes, $45 each. Barbie pool and bus, $15. each. Evening cocktal dresses, sz 10, inquire for price. 438-8608. 10/22s

COMPLETE bunk bed set. Sturdy pine with walnut finish. Includes mattresses. $350. Call 438-8982. 10/22s

CRIB and dresser with louver doors and 4 draws, verty good condition, $125. Call after 6pm, 662-0092

Dining rm set, sofa table, lamps, bdrm set, baby items, vacuum cleaner, refrig. 933-4296.

FRIGIDAIRE 30" electric range, upper and self-cleaning lower oven, excel. cond. $100. Call 944-2967.

FULL length Mink coat, size 14, $300. Mink Cape, Autumn haze, $200. Call after 6 pm. 438-3950. 10/29s

G.E. Stove and double oven, white. $150. Call 938-4317. 10/22t

GE stove, 4 burner, dbl oven, $150. White. 938-4317, after 5:30pm.

IDEAL for condo or apts. Desk w/3 leaves, extends to dngrm tbl. Excel cond, $100. 76" Herculon sofa, $100. Aft 6pm, 272-0081.

MAGEE Gas stove w/ room heater, clock, light. 3'x2'. Great for summer home. $250 or BO. Call 933-3665.

MATTRESS WAREHOUSE
Open to the public. All brand names at discount prices.
THE MATTRESSMAN
64 Cambridge St.
Rte 3A
(off Rte 128 at Exit 41N)
Burlington.....273-2220

MAYTAG washer and Kenmore dryer, good condition. $425. Call 938-9494. 10/29t

MOVING Sale- everything must go! Clearing out all bdrm, lvgrm. & kitchen. furn, & items. Call 944-4599.

MOVING Sale - 5 pc naugahide liv rm set, 2 antique East Lake corner bookcases-Circa 1870, Asst lamps, tables, chairs, bdrm sets, etc. Call 935-1344.

MUST sell refrig, dryer, maple desk, small buffet & mahog chest of drawers and more. 932-0997.

QUEEN Size waterbed, with 6 draws under full headboard, asking $300 or BO. Call for details. 938-4303.

REFRIGERATOR, gd running cond., $100. Snow blower, heavy duty, exc. cond., $100. Color 19", gd cond., $50. 438-4394. 10/22s

SOFA with Matching Love Seat. Gold and white floral. Good condtion. $300 or BO. Call 935-2251.

SOFA-90 inch, dark green tweed, w/matching wing chair, $200. Call 658-9840 after 6 pm. 10/22t

SOLID Maple bedroom set, double bed, triple dresser, mens chest, 2 comodes, excellent condition. Call after 6 pm, 548-6850. 10/22s

USED Pianos for sale. Good condition. Low prices. Call for appointment. 438-2488. tfs

VACUUM Cleaner - Rainbow - with all attachments plus power nozzle. $400. Call 933-9458.

3 Pc. Velour sectional. $300 or BO. Bedroom set, full size, oak & maple. $400 or BO. Call Kerry 933-4608.

3 PIECE colonial liv. rm. set, $695, exc. condition. Call 942-0210.

4 PIECE sectional living room set in good condition. $200. Cash only. Call 935-4537.

42" ROUND Butcher block table with 4 cane chairs. $250. Call 272-1672.

Miscellaneous 101

DEALERS
If you're looking for toys, tools, and gift items at guaranteed lowest prices, 667-8472. Sal & Son Swing Senter.

DRY wood shavings - $40, 3 yard dump truck load delivered. 664-2660. 10/29N

ABOVE ground pool motor & pump, used 2 seasons $50. Keller dng. rm. set oak dble pedestal tble. & 6 chairs w cane backs $350. 944-5779 eves.

ARMY SURPLUS
Genuine GI camouflage, clothing, field gear, insignia, kids clothes. Sold, bought, traded. GI Joe's, 226 Ferry St., Malden, 322-8600.

BABY Grand Piano, Baldwin, mint cond., antique white (professionally done), $1200. Call 942-1763 after 7 pm.

CAMBRIDGE DIET
All flavors available including new Coconut Bar. Area Distributor, 944-6336.

Pressed Pansy Gifts
Lampshades, pictures, bookmarkers, cards, suncatchers & much more. Nature's jewels Jane Linn- 204 School St. Woburn- 935-2876. Open Wed. thru Sat. 10-4.

RICH FARM LOAM
Delivered at old fashioned prices. Mulch, fill fieldstone, and red crushed stone. 233-0348 tfN

RUG-Braided wool for sale. All moth-proofed, from Dorr Mill. Variety of colors & quantities. If interested, call 933-4277.

SALE! 50% OFF! Flashing arrow signs $279! Lighted, non-arrow $269. Unlighted $239! (Free letters!) Few left. See locally. 1(800) 423-0163, anytime. 10/22N

TAKEOVER 5 acres. No down. $39 monthly. Beautiful wooded recreational area. Owner financing. 1-813-433-5498. 10/29s

TRAILER hitches sold and installed, pick up truck bumpers; all types of welding. Elston Welding Service, 280 Park St., North Reading. 664-3498. TFN

WANTED
50 people serious about losing weight. Call 944-9610.

Wood Stove "all nighter" in good cond w/air-circulating motor. Also about 2 cords of wood. Please call 933-4277.

Pets & Supplies 105

ANIMAL SPAYING
Local hospital. Female cat, $35; male cat, $25. Small female dog, $43; small male dog, $43. Call 729-6453.

DOG GROOMING
Fleas! Get a jump on them before they get you or your pet. Flea, tick dips, hot oil professionally done. WILMINGTON PET SHOP For appt 658-5041.

DOZENS OF KITTENS
Great selection of pups and dogs too! Free spay, free shots! Open 7 days, 9:30 - 9:30, N'East Shelter. 745-9888. Rt 128N, ext 26, L at stop, straight 5 min, R 107S. 1 mi, 204 Highland, Salem. Non profit adoption fee.

FREE Kittens need homes. 2 yellow Tabbies. Free Kitty litter. 944-5684.

GOOD homes needed. Cats, spayed w / shots. Kittens. Dogs, all types. Call for this weeks animals. 396-4987 a.m.

PLEASE ADOPT US
Male Boxer type, F/ Pitbull, F/ Huskie, M/ Greyhound shep,. M/ Shep type., M/Australian Shep. dog, 623-8599 or 623-8155.

ST. BERNARD pups for sale. AKC Reg. Champion sired, ready to go first week in Nov. Call after 5 pm. 657-7399. 11/12t

Sporting Goods 107

BICYCLES
Rebuilt bicycles-Lots of wheels & accessories. Will sell cheap. 148 Ballardvale St. 658-8176. 10/22T

Wanted To Buy 111

ACTIVE second hand shop will buy your second hand items, furniture to almost anything, 1 piece or entire contents. Call anytime 938-1488.

ACTIVE BUYER
Cash paid for old furn., mahog, oak, wicker, glass, toys, dolls, clocks, etc. 1 pc/entire contents. Lorraine, 933-1910.

ANTIQUE CLOCKS
Highest cash price paid for all antique clocks. Complete repairing & restoration. Call anytime. 658-2766. TFT

Lynnfield 121

10 FAMILY garage sale, Longbow Circle(Sherwood Forest) Lynnfield. Oct 25, 8:30-4. Oct 26, 9-12. Rain or shine. Follow the circle to the circle. 10/22s

North Reading 121

YARD Sale - Sat., Oct. 25, 10-4 pm. Set of oak kit. chairs, mission oak rockers & side chair, desk & chair, misc. 334 Haverhill St., N. Reading. Rain date Sat. 11/1/86.

Reading 125

ATTENTION - Garage sale signs avail. courtesy of Dagnese & Strout R. E., Inc. Pick them up during the day at 59 High St. (opp. Depot) or call 944-3023.

OCT. 25 & 26, rain or shine - tools galore! Carpentry, plumbing, mechanics & power. Bikes, snowblower, comm. grill & much more. 9-5, no early birds. 113 Haverhill St., Reading.

READING, Sat., 10/25, 10-4 pm. Giant multi family garage sale. Too much to lift, something for everyone. 104 Timberneck Dv. off Haverhill St.

YARD Sale - Sat., Oct. 25 only. Loveseat, rocking chair, console stereo, sewing mach., B & W TV, misc. furn., tools, 6" metal lathe, elec. motors, books, other misc. mdse. 9 am, no pre sales. 18 Robin Rd. (off Summer Ave.) Reading.

YARD Sale - furn., small appliances, books & bike, Sat., Oct. 25, 10-4, rain or shine. 252 Charles St., Reading.

YARD Sale - K of C Hall 11 Sanborn St., Reading, 9-1 pm., Sat. Oct. 25.

Stoneham 127

BARN SALE
HOUSEHOLD Items, clothing, miscellaneous, Oct 25th, 1 Cedar Ave. at Chestnut St, Stoneham, 10am to 3pm rain or shine. 10/22s

STONEHAM 9 Warren St. Saturday, October 25, 9-4. Something for everyone. Best offer items. 10/22s

EVERYTHING Must go. End tables, china, jewelry, bric-a-brac. Sunday Oct 26th, 8am to 4pm. 19 Parker Chase Road, Apt 1, Stoneham. 10/22s

GREAT BARGAINS!
Furniture, exercise equip, stereos, various treasures. Everything must go. 24 Gerry St. Stoneham. 10-5, Oct 25th and 26th. 10/22s

HARVEST FAIR - Sat. Oct 25, First Cregreg Church, just outside Stoneham Sq. 9am-9pm. Adm. free. Coffee time 9-10:30am. Luncheon of homemade soup & sandwiches 11:30am-1:30pm. Ham & bean supper at 5:30pm. Auction at 7pm. Craft items for all seasons, hand-sewn and handmade items, home baked goods, books, jewelry, plants, fix-it shop, country store, white ele. room and children's room.

LIGHT Fixtures, firewood, toys, clothes & much more. Sat., Oct 25th 8-2 at 12 Cricklewood Dr. Stoneham. Rain date, Sunday 26th. 10/22s

MOVING Fla, Lawn set, gas grille, skis, boots, furn, tools, tires, mower, housewares. Sat. Oct 25, 10-3. 2 spring Lane Stoneham. 10/22s

RUMMAGE Sale Nov. 2, Sunday 9 am - 2 pm. Good clothes, housewares. Free coffee, Temple Judea, 188 Franklin St., Stoneham. 10/29s

STONEHAM - 29 Endicott Rd., 10/25, 8-2, tables, chairs, furn., hsewares, collectibles, fabrics, etc. Raindate 10/26.

YARD Sale. We have lawnmowers, pans, glassware, everything you can think of. All must go. Sat. 25th, 9-3. Rain date 10/26. 16 Stonewood Ave., Stoneham, off Perkins, look for signs. 10/22s

YARD SALE, Everything to go at you reasonable price. Oct. 25. One day sale. 9am to 5pm. 2 Citation Ave. Stoneham. 10/22s

CLIP & SAVE CLIP & SAVE
ATTENTION
To the residents of these towns:
Reading, Stoneham, Tewksbury, Wakefield, Winchester, Wilmington, Woburn
Arlington, Bedford, Burlington, Lexington, Lynnfield, Melrose, North Reading
We offer customer pick-up and drop-off within the above towns.
mr. rent-a-car mr. lease-a-car
Ramada Inn, Woburn
935-7768
CLIP & SAVE ME10-22 CLIP & SAVE

YARD Sale, 9 Standish Rd. Stoneham. Something for all, see what $2 will but. Sat. Oct 25, 10am to 4:30 pm. Rain date, Sun., 26. 10/22s

Tewksbury 129

SAT. Oct 25, 10-3, multi family yard sale. Everything priced to sell. 1537 Shawsheen St., Tewksbury. 10/22t

TEWKSBURY- October 25-26, 10-4, Moving out sale. Furniture, dishes, toys, misc. 33 Pomfret Rd., off County Rd., off Salem Rd. 10/22t

Wakefield 131

CRAFT Show and Sale, Sat., Oct. 25, 10 am - 3 pm. First Parish Cong. Church, Wakefield. Admission $1 - Snack Bar. Sponsored: Wakefield YMCA Women's Aux.

Wilmington 133

LAND OF NOD CRAFTS
307 Salem St., Rear, Wilmington. Sale, Sat Oct. 25, 10-4. Sun, Oct 26, 1-4. Rain or shine. 10/22t

FLEA MARKET 9-3
Sat, Oct 25, at Mr. Spumoni's parking lot. Rte 38, Wilmington (next to Rocco's Restaurant), Table space available. Call 657-7788 after 7 pm for details. 10/22t

YARD SALE- Sat, Oct 25, 9am-3pm. 27 Freeport Dr, Wilmington. No early birds please. Furniture, bikes, hockey skates, white elephants. 10/22t

Woburn 137

CRAFTS Fair- Featuring a variety of crafts in time for Xmas giving. 10am-5pm. 10/22-10/24. 4 James Ter (off Green St).

Huge 2 family yard sale. Everything going cheap. Sat 10/25, 10-4. 39 Harrison Ave. Rain date Sun 10/26.

LOTS of items to choose from. Sat. Oct. 25th only. 9-4, 18 High St. use rear entrance.

YARD SALE cont'd. on S-18

933-3700 "JOB MART" 933-3700

Woburn, Burlington, Winchester, Lynnfield, Reading, North Reading, Wilmington, Tewksbury, Stoneham and Wakefield

STONEHAM DENTAL OFFICE

FULL TIME
ASSISTANT
PART TIME
HYGIENIST

— CALL —

438-3199

ME10-22

RECEPTIONIST

Medium company looking for a person with secretarial skills to work in a pleasant office. Full benefits - competitive wages. Contact Susan at....

Competent Glass
438-8344

ME10-22

AUTO MECHANIC

A reliable person with experience to work as **LINE MECHANIC**. Excellent salary and flat rate hourly wage.

Full benefits with retirement program and dental.

— CALL —

STONEHAM FORD
438-0490

ME10-22

KeyTek is the Leading Manufacturer of Surge and ESD Instrumentation...the following opening exists:

MATERIALS CLERK

This full time position will include assisting, shipping/receiving, inventory control and planning in their day-to-day acitivities. Some general maintenance may also be required. Accuracy and attention to detail is a must.

— Please Apply between 10 a.m. - 4 p.m. —

Or call Geri Podgorni at... 658-0880
for immediate consideration

We Are An Equal Opportunity Employer ME10-22

KeyTek
INSTRUMENT CORPORATION
260 Fordham Road • Wilmington, MA 01887

KeyTek is the leading manufacturer of Surge & ESD Instrumentation...
The following openings exist....

P.C. Board Assembler

Good soldering ability & rework experience is essential. Applicants should know the basic color code, be able to identify components & work from parts lists, assembly drawings & component location drawings.

Mechanical Assembler

For electronic sub-assemblies. Experience with hand tools, drill press and band saw is necessary. Must be able to use blueprints and assembly drawings. Applicant will have potential to move into the electrical assembly areas.

Electro/Mechanical Assembler

A minimum of 2 years experience in all phases of prototype assembly is required. Applicants should have experience in the following; P.C. board assembly, mechanical assembly, point to point wiring, harness assembly and final assembly. This person should have good soldering and mechanical skills and be able to work from a wide variety of input, ranging from good documentation to verbal instruction.

To arrange an interview, please call Joan Mills
at... 658-0880

We Are An Equal Opportunity Employer ME10-22

KeyTek
INSTRUMENT CORPORATION
260 Fordham Road • Wilmington, MA 01887

Receptionist/ Secretary/ GENERAL OFFICE WORK

Full-time position with benefits. Basic skills needed - typing and filing.

Please call Peggy...
944-6040
MAIN ST., NO. READING

ME10-22

Machine Operators

Wanted... Machine Helpers and Operator trainees for growing company to work First Shift and Second Shift, 4 day work week. Begin immediately.
Please apply in person at...

CRUSADER PAPER COMPANY
25 Industrial Way, Wilmington

ME10-29

ELECTRONIC ASSEMBLERS

FULL TIME
PART TIME

- No experience necessary, will train
- Light Bench Assembly
- Pleasant Working Conditions
- Paid Holidays
- Paid Vacations
- Earned Time Off
- Blue Cross, Blue Shield, Master Health Plus
- 401K Plan

438-5300

Electronic Instrument & Specialty Corp.
42 Pleasant St., Stoneham

An equal opportunity employer ME10-22

HELP WANTED FOR High Volume Print Shop

No experience necessary
Will train
Excellent working conditions
and benefits

— Please call or apply in person —

SCREEN PRINT
271 Ballardvale St., Wilmington
935-6395

10-22,23,24

Eastern Lighting Association
— Located in Woburn —

WAREHOUSE PERSON

No experience required. Holiday pay, vacation, sick leave, medical coverage. Full time, steady work.

933-8231

ME10-22

CLERICAL HELP

An excellent opportunity with a National Food Service Company in a professional office environment. The qualified candidate must enjoy working with numbers, be detail oriented and have a pleasant telephone manner. We offer an excellent starting wage and an attractive benefit package.

— Please apply in person to —

Service America Corporation
(Zone Food Center)
100 Fallon Road, Stoneham

ME10-22

ROOMS

YARD SALE cont'd. from S-17

WOBURN, flea market every Sun, **NICKS FOOD MART**, 167 Main St Woburn. Dealers welcome, for further info call 938-0522.

Area Sales 139

BARGAINS Galore! Temple Emunah Sisterhood's Fall Rummage Sale - Mountains of adults' and children's coats, clothing, shoes, toys, books, games, and household items. Tues., Nov 4, 6-9pm, $.25 admission. Wed., Nov 5, 9-noon, no adm. chg. Temple Emunah is loc. at 9 Piper Rd in Lexington, off Waltham St, nr intersect. of Route 2.

BEDFORD every Sat. 8-5 pm. A wkly Tag sale at Lady Chic. Bedford's newest shop for bangles & custom beads, Oak reproduction & used furn.+ antiques. Iasi Park (Rear) 363A Great Rd., (next to Legion) Consign or sell you quality items (incl. furn.) to us. (1 piece or housefull). Additional hrs. Tues.-Fri. 11-4 pm. 275-7793.

AUTOMOTIVE

Auto, Truck Parts, & Repairs 181

FALL special - Pickup truck bed liners from $229 at Elston Welding, 280 Park St., No. Reading. Open Saturday till noon. 10/22N

USED RADIATORS
GM, Ford, Chrysler, Some Pickup Truck $35.w/ Installation $55. installation while you wait. 30 day guarantee. 657-7389.

USED TIRES
Used tires 12", 13", 14" and 15". Snow & regular, some radials. All in good condition. $15. & up. Call 357-7389.

Auto Rental & Lease 183

Rent by the Day, Week, Month or Year at
Mr.Rent-A-Car
Mr.Lease-A-Car
935-7768

Automotive 185

GOOD cheap transpo, 1978 Olds wagon, V8, auto, R & H, no rot or dents, fair int. very new muffler & pipes, good tires, runs, needs rt. ball joint. $200. before snow. 944-0866.

LOOKING for a used car? Always a good selection. Save big. Hagen Auto Sales, 6 West St. Reading, (Rear of Mobil Station), 944-7904 or 944-0229.

1940 FORD COUPE- 392 Hemi, new interior, rebuilt motor, Dana rear end, 4 speed trans. Body is excellent, $13,000 or BO. 438-6027. 10/22s

1968 PLYMOUTH Fury III, low mileage, interior mint, very dependable. BO. Leave message at 279-0866. 10/22s

1970 CHEVY Malibu 6 cyl, runs great, has some rust, very dependable, $400. Call 664-5845 after five. 10/22N

1974 CHEVY Nova 350, V8, 73K miles, 2 door, new exhaust, new brakes. Best offer, After 5pm. 438-2935. 10/22s

1974 OLDS Delta 88, V8, 4 dr., runs good, snow tires. $395 or best offer. Call anytime. 438-4199. 10/22s

1974 TOYOTA Corolla Wagon. Auto trans., new brakes, good transp. Best offer. 272-5087.

1975 CHEVY Monte Carlo, two door, Landau roof, reilable. $850. Call 438-3263. 10/22s

1976 AMC Pacer - 2 dr, 6 cyl, auto, PS/PB, vinyl roof, looks & runs excellent. $500 or B.O. 851-3996. 10/22T

1976 CHEVY Malibu 6 cyl., good winter car. 944-9410. $200 or best offer.

1976 CHEVELLE 4 dr, 6 cyl. Good cond. Snow tires incl. Best offer. 933-7381.

1976 CHEV Comaro, 6 cyl, auto, ps, 71K original miles, good tires, new exhaust. $1395. Call 438-7036. 10/22s

1976 DODGE Aspen, 79K, slant 6, new clutch, PS. Dependable. $550. Call 729-4008.

1976 DODGE Dart, used every day, new sticker, green. $400. Call 938-7396 Woburn.

1976 FORD Maverick, good cond., must sell. Asking $400. Call days, 899-7979. Eves. 935-2589. Ask for Bill.

1976 MATADOR 80K, auto, new tires, exc. motor, rec. sticker, good transp., $700. 272-0240.

1977 Cutlass Supreme - 2 dr, pw, ps, pb, ac, good condition, must sell. $750 or b.o. Call 933-3667 after 6.

1977 CHEVY Impalla, silver with blue vinyl top. 8 cyl, auto., ps/pb, radio, runs well. $1100. Call 944-5608.

1977 CUTLASS Supreme, ps, pb, runs well, 1 owner. 79K mi., $1000 or BO. Days 438-2122, or eves. 438-1927.

1977 DODGE Royal Monaco, wife's car, 59K orig miles. Interior mint, exterior very good. All weather radials. Asking $1000. 851-3097. 10/22T

1977 FORD Pinto, 4 new tires, drivable parts car, $250 or BO. Call Nancy 944-1871.

1977 FORD Maverick, 2 door, 6 cyl., automatic, 4 new tires, runs and looks excellent. Asking $725 or best offer. Call 729-3995. 10/22s

1977 HONDA Accord, htchbk., blue, reliable transp., good mech., some rust. $450. Call 933-4653 after 6 pm.

1977 HONDA Accord, 2 dr hatchback, 4 spd, new clutch & tires, runs good. Must sell. $1200 or best offer. 664-2488. 10/22N

1978 AMC, 2 dr, 4 cyl, $1200. or best offer. Call 273-3112.

1978 CHEVY Nova 1 owner, am/fm stereo, new exhaust system, springs & master cylinder. Has radial tires. $1100/bo 279-0612. 10/22s

1978 DODGE Aspen wagon, good condition, $1500 or best offer. Call 665-6799. 10/22s

1978 FORD LTD, 2 dr, sm V8, PS/PB/ AC, r-defog, AM/FM stereo cassette. Cloth int. Rustproof. 78K mi. Excel in & out. $1950. Call 933-4527.

1978 FORD Wagon, 2 dr, auto, AM/FM, trailer hitch & snows. $950. Call 935-6876 evenings.

1978 MUSTANG II, 4 cyl, automatic, sunroof, runs good, 74K, must sell, $950. 664-2488. 10/22N

1978 XR 7 Mercury Cougar, 63K miles, 1 owner, excellent condition. $3000. Call 933-2505 after 5pm.

1979 DODGE Aspen Wgn., ac, radio, heater, incls. mtd. snows, exc. cond., $2000 or BO. Call 438-9367 eves.

1979 HONDA Civic 1200 2 dr., 4 cyl., 4 spd., 1 owner, 9/87 stkr. Runs exc., needs nothing. 48K mi., 30 day guar. $1350 or BO. 245-0960.

1979 OLDS Omega, green. Low mileage, exc cond.

1980 OLDS Cutlass Supreme, a-c, am-fm stereo. Call after 5 pm, 933-4343.

1979 OLDSMOBILE Cutlass Supreme, 1 owner, low mi., ac, pb, ps, r def., am fm. $3000 BO. 933-5617.

1979 PONTIAC Gran Prix, two tone GR. with Landau roof, low mileage, clean inside and out. Price, $2900. Call 438-4699. 10/22S

1980 CHEVY Citation, 4 dr., auto., stereo cass., exc. cond., runs great. $1595. Call 933-6519.

1980 CHEVY Malibu wgn., am fm stereo, ac, ps, pb, 77K mi. $2500 or BO. Call after 6 pm, 721-1409.

1980 CHEVY Caprice, 2 dr. hardtop, maroon, 1 owner, gd. cond., $2795. Call 944-7340.

1980 PONTIAC Phoenix At, Ps, Pb, Ac, Am-Fm radio. $1499. 334-2439. 10/22N

1980 SUBARU Station Wagon, fwd, good cond., $1300. 933-2592.

1980 VOLKSWAGON Dasher, 4 spd., runs great, excel. int., 42mi. per gal. $1350. Call 944-2029.

1980 VW Scirocco, 5 spd, good condition. 120K highway miles. Original owner. $1200. Call 729-8923, 6-9PM & weekends.

1981 DODGE Diplomat wgn., full pwr., incl. fact. air, sm. V8, new brakes, no rust, runs & looks beaut. $1975. 932-3496.

1981 GRAND PRIX, loaded, two tone, blue & silver, mint condition, must see. $4500 or BO. Ask for Larry at 438-6442. 10/22S

1981 PONTIAC Firebird, auto, AM/FM stereo w/ cass, Rally whls, Chapman lock, radials, studded snows, rear scoop, fog lights, 53K mi, mint cond. $3900. Call 245-8027.

1981 PLY Wagon - Ps, Pb, a-c, roof rack, r defog, 22 eng, Chapman, 87 sticker, excel cond, rustproof, 72K mi. $3295 or BO. 658-9057. 10/22T

1982 Buick Centruy 4 dr, auto, ps,pb, ac, stereo, tilt, r def, well maintained, runs perfect, 82K, spotless cond in & out, asking $3495 or b.o. Call 273-3991.

1982 FORD XL Club wgn. 6 cyl., 8 pass., 4 sp. od, stand trans., ac, am fm stereo cass. 57K mi. $5200 BO. 729-2494 after 7:30 pm.

1982 SAAB Turbo. $8300. Exc. cond., all options, auto, a/c, sunroof, am/fm ca blk full alarm sys. Days 246-4983 or eves. 665-8560. 10/22s

1983 AUDI 5000S - 39K, gray, auto, ac, stereo cass., sunroof, heated seat, fully powered. $7995. Call 944-6784.

1983 CAMARO, a/c, auto, 305 V8 eng., 56k miles, $5000, 944-5418.

1983 CHEVY Cavalier Wagon - Auto, a-c, ps, pb, am-fm cass, $3700. Low miles. 657-4208 eves; 657-6178 days. 10/29T

1983 Ford Fairmont- 4 dr Sedan, factory air, excellent condition, $4500 or best offer. Call 438-1359 after 5 p.m.

1983 FORD ESCORT - 2 door hatchback, 4 spd, 4 cyl. AM/FM stereo tape, sunroof. 51,000 miles.. Good cond. $1350.

1983 MERCURY Capri, h/back, 70k, (hi-way) a/c, am/fm, immac. in & out, $3500. Leave message, Wendy 933-9476.

1984 BUICK Skyhawk, 2 dr., 5 spd., ps, pb, am fm stereo, rr defog, 22K mi., meticulously maintained. $6250 or BO. 658-3486 after 5 pm. tft

1984 BUICK Grand National, Turbo, Special Edition. Loaded, exc. cond. Must sell. 944-1146.

1984 BRONCO II, 6 cyl., T-roof, excellent condition. $8995. Call 438-4283. 10/22s

1984 FIREBIRD, light brown metalic, brown int, clean in & out. Chapman lock, r-defog, am/fm cass stereo. Reas highway miles. Exc cond. Must be seen. $6500. Call 938-6626 aft 6pm.

1984 FORD Must. S.V.O., low mi., trans. warr., mint cond., all pwr., must sell, moving. Call aft. 6 wk-days, anytime wkends. 944-0426. $11,800 or BRO.

1984 RENAULT Alliance, dk. green, 2 dr., 4 spd., 25k, exc. cond., orig. owner, $3100 or BO. Call 246-1025 after 5:30 pm.

1984 TEMPO GL, 2 dr., brown, 22K, ac plus extras, sport model. $6200 or BO. 334-3820.

72 Skylark 77 Starfire
Two cars for sale, both in exc running cond, both need minor repairs. Both have many options. Will sell for B.R.O. 658-3670. 10/22T

1977 REGAL/T ROOF
Black/white top, V8, well maintained, complete record file, no rust or dents, bucket seats. One of a kind. $2000. 452-4726 eves. tfT

Autos Wanted 187

AUTOS REMOVED
Junk Cars & trucks removed. Fast service, call day or evening 657-7389 or 272-5160. "Call the Little Guy".

USED CARS WANTED
We also sell quality used auto parts. Tested and guaranteed. Aberjona Auto Parts, Inc. 273-280 Salem St. Woburn 933-4440. Mass. Lic# 2605. Quality Our Goal: Satisfaction Our Reward.

Motorcycles 189

1972 MOTOGUZZI El Dorado. Good cond., asking $1000 or best offer. Call 938-4303.

1980 HONDA CR 80, Racing dirt bike. Good condition. After 5 pm. 935-3337.

1981 HONDA 750F SS w/free $1000 Gov't. bond. Cruise, fairing, cooler, saddle bags, sissy bar, lugg. rack, 7.6K orig. mi. Stored 3 yrs. Must sell, $1495. 935-3762.

Recreational Vehicles 191

Trucks & Vans 193

TOYOTA Hilux Pickup, good condition. $800 or BO. Call 944-2200 noon to 4 pm, 599-8679 eves.

1974 FORD F 100 pickup, new brakes, V8, cap, $800. or best offer. Call days 944-6850, Ext 2389 or 935-4959 eves.

1975 CHEVY Van, new AT, ps, am/fm, new batt., orig. owner, $950. Call 944-8216.

1982 FORD van customized. 70K mi. 6 cyl std. $6200. Call after 6pm, 933-9473.

1985 DODGE Pickup truck D-100 short bed, auto, am fm cass., exc. cond., only 7,000 miles, $6500. Call 470-0238.

BUSINESS/ FINANCIAL

Business Opportunity 199

AVON WOW! Need cash? Be your own boss. Make your own hours. Sell (or) buy Avon. In Stoneham call Maria 438-7379. 9/17tfS

COLOR ANALYSIS
And Cosmetics. Own your own business. Low cost training, provided locally. Immediate profits. Call Valerie at 944-7835. 11/12s

Have small commercial office cleaning co., looking for someone with same to combine & incorporate with & to use the talents of both to expand & grow. If interested call Jake at 233-4662.

MUST sell established full service Stoneham beauty salon due to health. Serious inquiries only please. Call 664-0347. 10/22S

OWN your own jean - sportswear, ladies apparel, childrens/ maternity, large sizes, petite, dancewear/ aerobic or accessories store. Jordache, Chic, Lee, Levi, Izod, Gitano, Guess, Calvin Klein, Sergio Valente, Evan Picone, Liz Claiborne, Members Only, Gasoline, Healthtex, over 1,000 others. $14,300 to $25,900 inventory, training, fixtures, grand opening, etc. Can open 15 days. Mr. Keenan (305) 678-3639.

OWN your own jean - sportswear, ladies apparel, childrens/ maternity, large sizes, petite, dancewear/ aerobic or accessories store. Jordache, Chic, Lee, Levi, Izod, Gitano, Guess, Calvin Klein, Sergio Valente, Evan Picone, Liz Claiborne, Members Only, Gasoline, Healthtex, over 1,000 others. $14,300 to $25,900 inventory, training, fixtures, grand opening, etc. Can open 15 days. Mr. Keenan (305) 678-3639.

Income Investment 201

INVERSTORS
3K down, rent guaranteed. Strong rental mrkt. On site mgt. 61.6K, Hartford (30+ % apprec- per Boston Globe. Won't last! Call 938-8724.

EMPLOYMENT

Child Care Wanted 209

Child care for 3 yr old and infant in our Lexington home. Own transportation, non smoker, references. 862-8862.

For 6 mo old baby girl in our Lexington home, full time. Dep, loving, non-smoker pref. Salary negotiable. 862-1479.

MATURE woman to care for my 9 mo old daughter in my home 2 days per week, approx 3 hrs each. (Non-smoker) 664-2666. 10/29N

PROFESSIONAL cple. seeks child care for infant son in our home. M-F, 8:30 am - 5:30 pm. Ref. req. Call 938-1290.

RESPONSIBLE woman needed to care for 2 children, ages 3 mos. & 2 yrs. in our home in Wilmington. Begining December 1. Hrs 7:15 am to 6 pm, Monday-Friday. 658-4321. 10/22t

General Help Wanted 213

AIRLINE Jobs $16,747 to $59,855/yr, Now hiring! Call Job Line 1-518-459-3535 Ext A-4491A for info 24 hrs. 11/5T

AIRPORT LIMO DRIVERS
Full time/part time, weekdays, and/or weekends. Basic wage $5.31 per hour. Uniforms furnished. Applicants must make a neat appearance and have a good driving record. Apply in person at 70 Union St., Medford, MA. HUDSON BUS LINES

ALERT receptionist/ secretary, non-smoker, gd typing skills. Part time. Tue. Wed & Thurs for small prof office. Call for int. 273-1865.

AMBITIOUS Mothers & Others. Earn $2000 now through Christmas or $15 - $20 per hr. part time. Sales for major Jewelry Co. 2 to 3 eves. a week, will train. Liz 395-4866.

AN IDEAL JOB
Merry Maids needs people who enjoy earning $7. to $10. an hour. No eves. or weekends, part time, car nec. Call 935-1850

ARE YOU UNHAPPY???
Are you unhappy with your present temporary service? Getting stuck with dead end assignments? Call First Temporary we have a wide range of assignments with a wide range of pay rates. Call First Temporary Services today!! 273-1421

cont'd. from S-15

READING sm. furn. rm. Priv. bath, kit. fac., nr. square, pkg. Female pref. $55 wk. 944-8363.

READING - furnished lge. room w sm. kitchen, incl. util., quiet private home, for mature woman only, non smoker, references req. 944-4261.

J & D's
Window Cleaning Serv. Experienced & reasonable. Ref. avail. For free est. call 272-1179.

WAKEFIELD 2 rms plus 1/2 bath, needing spruce up, ideal for sales rep, $175 heated. Reading Rental Service. 944-7551.

WILMINGTON lg. furn. rm., ht. & elec. incl., priv. bath & priv. ent. Call 658-9846.

WILMINGTON Furn rm in pvt home. Incls all utils. Pvt priv & ample pkg. Close to Rts. 93, 128, 62. $75/wkly. 658-2608.

WINCHESTER rm. for rent, ww cpt., linen supplies, $75 wk. Call after 4 pm, 643-6081.

WINCHESTER furnished room, light cooking, female pref, ref, sec dep. $70. wk. Call Mary after 6 pm. 729-2443.

WOBURN furn. rm. $90 wk. Incl. util. Avail. immed.

Larry Bisso R.E.
933-6036

Seasonal 171

CAPE COD timeshare 2 blocks from beach, golf. Own a deeded week in April, $3,000 or BO. Call 935-7077.

LAKE Winnepesaukee, Meredith 20 ft. boat slip for rent, electricity & water. Yacht Club facilities with showers included. $1400 for season. Call 658-9452 days or 664-3860 eves. tft

LOON MT.
In the village. Walk or shuttle to skiing. 2 bdrms, fully equipped Twn Hse. Pools. $300/wkend, $600/wk. 1-778-0053. TFs

N. CONWAY CONDO
Rte 16. Sleeps 6, 2 bedrm, ww, wood S. Walk to mall and rest. Rent week/ weekend. Steve 935-6884 or Bob 938-1293.

N. CONWAY - mod. fully equip. condo - conv. W side loc. nr. all Mt. Wash. Valley ski areas & activities. By wkends, week, month. 942-0058.

NORTH CONWAY
Brand new condo, avail for season, ½ mile from Attitash, slps 6, 2 full bths, W&D, heated pool & jacuzzi. Call 933-3100 from 9am - 4:30pm, Brian 938-6424 after 5pm.

North Conway Condo
Rte. 16. 2 bdr. Sleeps 6. W/W carpeting, dishw., wd stove. Conveniently located to everything. Call Tim at 933-1914 or Jim at 933-7469.

SKI rental, Bridgeton, Maine. 3-4 bdrms, chalet, slps 10, firpl, S/W, 1 mi from Pleasant Mt. 20 min from N. Conway. Avail season, weekly or wkens. 664-5942 after 5pm. 11/12N

SUGARLOAF, 2 & 3 bdrm. condos for rent. Multiple baths, frplc., jacuzzi, use of health club, ski to condo. Call Carl 944-0423 (days) 470-1627 eves.

Storage & Garages 173

Store your car, boat
Dead storage space available, dry & weather tight for cars, boats, collapse trailers, etc. Reasonable. Call 664-3639. 10/22N

Hawaii is comprised of volcanic and coral islands built up from depths of 15,000 to 18,000 feet.

933-3700 "JOB MART" 933-3700

Woburn, Burlington, Winchester, Lynnfield, Reading, North Reading, Wilmington, Tewksbury, Stoneham and Wakefield

Winchester Nursing Center

"Our aim is to add life to years... Not just years to life"

Newly Increased Wages!

Licensed Nurses

7am-3pm, part time
3pm-11pm, part time
11pm-7am, part time

Nurses Aides

7am-3pm, part time & every other weekend
3pm-11pm, part time & every other weekend
11pm-7am, part time

If this describes your approach to Geriatric Nursing, we would like to meet with you. **The Winchester Nursing Center** is a modern 120-bed skilled nursing facility. We are seeking responsible, caring individuals, committed to excellence in the provision of quality care for our residents. We offer an excellent salary and full benefits including

- 12 sick days per year
- Holidays and personal day
- CEU reimbursement for Licensed Nursing
- Free parking
- Free meals
- Medical Plan (BC/BS, Master Medical, Lahey HMO or Bay State HMO)
- Blue Cross Dental
- Shift and weekend differentials
- Credit Union
- 2 Weeks vacation

If you would like to join our caring, multi-disciplinary team please call for an appointment to come visit our facility. It could make a difference in so many lives, including yours!

Call Mrs. Metcalfe, RN, Mrs. Johnson, RN, or Mrs. Reardon, RN at 729-9595 or visit 223 Swanton St., Winchester, MA 01890
An equal opportunity employer

22-24

GROUNDSKEEPER

Our 420-room Burlington Marriott offers this immediate opportunity for a Groundskeeper. Experience preferred.

We offer excellent benefits, pleasant working environment, free parking and more. Apply in person to the Human Resources Office weekdays from 9 a.m.-5 p.m. or to the Security Office until 11 p.m.:

Burlington Marriott
Routes 128 & 3A
Burlington, MA 01803
(617) 229-6565

Equal Opportunity Employer m/f/h/v 22-24

EXCELLENT OPPORTUNITIES

SECOND & THIRD SHIFT IMMEDIATE OPENINGS

PRODUCTION ASSEMBLERS

$7.17 to $9.31 Per Hour

To operate small machines and perform bench type processes. Some jobs pay incentive based on your production.

DEPARTMENT HELPERS

$7.79 to $8.89 Per Hour

Performs inter-departmental material handling and does a variety of other departmental tasks.

GUARD/CUSTODIAN

$8.13 to $9.06 Per Hour

Duties would include floor waxing and general plant cleaning. Excellent benefit program, BC/BS, Accident/Sicknes/Life Insurance, 12 paid holidays, vacation, pension plan. Planned programmed increases every six months.

Please call Betty Hamilton:

729-4400

McCORD WINN INC.
Ex-Cell-O Corporation

620 Washington St., Winchester, MA 01890
An Equal Opportunity Employer 22-24

CHOOSE YOUR POSITION!

Full or Part Time — Permanent or Temporary

- **Plant Foreman**
- **Drivers and Route Personnel** - to provide support services
- **Sorters and Material Handlers** - for light plant work.

Starting pay negotiable between:
$6.00 - $9.00/hour for Full Time
$5.00 - $8.00/hour for Part Time
Benefit package. No experience necessary, training provided. Call:

SAFETYLOID CO., INC.
Monday - Friday, 8:00 - 5:00PM
245-2504

CONTRACTS ASSISTANT

WSI is the largest private source of weather, sports and graphics information prooviding real-time data to media, aviation and government markets.

We presently seek an individual for our Sales/Contracts department to perform the administration, maintenance and processing of all company contracts, creating and maintaining client data bases and back-up files using a PC.

Candidates should be detail-oriented; possess strong organizational written communication and good customer interface skills.

WSI offers the informal environment of a small growing company with a competitive benefit package.

Please forward resume to Nancy Ciampa.

WSI CORPORATION
41 North Road, Bedford, MA 01730
or call:
275-5300
An equal opportunity employer 22-28

RESEARCH SPECIALIST

Office manager of busy wholesale paper company is looking for a mature individual who enjoys clerical work. Must like detail solving problems and a fast paced environment. Excellent benefits. Send resume and salary requirements or call Nancy Ryan at:

Rourke-Eno Paper Company
483 Wildwood Street, Woburn, MA 01801
938-7600
An Equal Opportunity Employer 22-29

MOTHERS HOURS RECEPTIONIST

D.L. Maher Co., a well established and growing ground water consulting and development firm, is seeking a responsible, self-starting individual with excellent telephone skills. Additional duties are typing and word processing, 60 wpm minimum. Excellent wage and benefits package. Non-smoking environment. **Please contact Robert Maher, 71 Concord St., N. Reading, MA.**

933-3210

TOWN OF READING
POSITION OPEN FOR:

Water Treatment Plant Operator/ Skilled Laborer

Responsible for operation and maintenance of the Water Treatment Plant and well fields, record readings and maintain operations logs, conduct regular preventative maintenance. Must possess a Certified Operator's License issued by the Commonwealth of Massachusetts for Drinking Water Facilities. Send resume to:

Anthony V. Fletcher, P.E.
Department of Public Works
16 Lowell Street
Reading, MA 01867

Equal Opportunity Employer M/F 22-24

IDEAL FOR STUDENTS

Two part time openings, counter work and light duties. Must be available afternoons, evenings and Saturdays. Rotating schedule. $4.00 per hour plus. Apply:

Whytes Cleaners
65 Main St.
Stoneham, MA 02180 22-28

WAREHOUSE MANAGER

For ceramic wall and floor covering store. Fork lift experience necessary. Benefits.

Call Mr. Massaro at:

National Tile
between 7:30am & 10am
664-3165 22-24

EMPLOYMENT

AUTO PARTS
Light delivery driver. Automotive knowledge helpful. Excellent future & benefits. Retirees welcome. Apply Suppliers Auto Parts, 104 Main St. Woburn, 933-2564 or 4 Chapin Ave. Reading 944-6540.

AVON FOR CHRISTMAS
Cosmetics, fragrances, gifts, new bio-advance. To buy or sell Avon products. Call Peg 933-6254

CAFETERIA people needed. Mon. - Fri. Competitive wages. Nice environment. Vacation & holiday pay. Mrs. Scanlon 944-3700.

CARPENTERS wanted for Cedar clapboard siding Co. Year round work. Call 729-5758.

CARPENTERS Helper, dependable worker wanted for full time year round employment. Call 438-2523. 10/22s

CLASS I & II DRIVERS
Wanted for local & long distance moving company. 2 years experience in moving household goods a must. Competitive pay rates, benefits, Call 933-5993 for appointment. 10/29T

CLEANER part time Woburn, Washington St., Mon-Fri, 8:00 am to noon, 932-3500.

CLERK TYPIST
Reading, growing law firm has entry level position for excellent typist. Word processing a plus. Arthur & Jaworski, 944-7172 ask for Donna.

CLONE REGINA
We are looking for someone just like Regina. She's friendly, outgoing, loves to meet new people, laugh & enjoy life. She also has good judgement & assessment skills, can interview & place people on temporary assignments intelligently & handle the phones when they get crazy. She loves selling over the phone & smiles under the most incredible pressure. She loves her job as a placement coordinator with First Temporary & we need more people like her in Burlington & Peabody. Please call today for more information on how to change your career for the better. First Temporary Services 273-1421.or 531-9431.

COME GROW WITH US
Domestic Concepts, Inc. Great pay, fun, we will train. Call Linda now, 279-0037. 10/29s

Customer Service Rep
Immediate opening for an individual with customer service exp. Heavy phone contact with hospitals and patients returning home from hospital. If you have previous customer service experience and enjoy a fast paced environment, please call Carla at: First Temporary, 273-1421.

DELIVERY person needed for florist, approx 30 hrs per week, holiday drivers also needed. Call Laura 275-7125.

Desperately Seeking...
Assemblers
Clerks/with or without typing
data Entry Operators
Receptionists
Switchboard Operators
Secretaries
W.P. Secretaries
W.P. Operators
Call or come in today. First Temporary, 175 Cambridge St., Burlington 273-1421.

DRIVERS & MONITOR
Needed for special needs students. Call 657-8768 btwn., 9 and 2.

EXCELLENT income for part time home assembly work. For info call 312-741-8400 ext. 1813. 10/22N

EXECUTIVE BUSINESS lunch caterer seeks part time food preparer, mornings. Call 933-4823.

Exp. Hairdressers
Also Assistants. Full or part time, great opportunity, new salon. 279-0095.

EXPERIENCED woodcutter. $8/hour to start. Full time. Call 667-3607.

FLEX. hours. Demonstrate gourmet products at stores in your area. Send letter of interest to Pat Battcock, 235 Allen Rd., Billerica, MA 01866.

FRAMERS
Experienced framers wanted. Transportation a must. Plenty of hours. Pay negotiable. T & W Construction, 657-7873, 272-1813. tfT

FULL & part time help for newly opened window shop. Looking for self-motivated person. Must be pleasant & flexible. Ligh typing & phone answering. Call 729-3108 ask of Neil.

FULL TIME/PART TIME
$300/week, full time, or $125/wk part time. National Co. has various positions and work schedules, immed. avail., in its Woburn branch. Top benefits, no experience. Students welcome. 396-8208.

General Maintenance
Full or part time. Pheasant Ridge Apartments 42 Cambridge Rd., Woburn. 935-1232.

HAIRDRESSERS
Experienced, with following preferred. Manicurist. Good growth potential. Call Dante, Woburn Hairmate Salon, 938-0495.

HANDY Person wanted to do odd jobs and maintain upkeep of residence. The right candidate will be enrgetic, dependable and flexible. Semi retired or retired person would be ideal. Must have own transportation. Call George at 617-657-6400.

HOSTESSES, Night hours available, ideal for Mothers or students. Maximillian's Cafe, 729-6035.

Immediate Openings
In the modular office partition field, no experience necessary. Call 667-5851.

IMMEDIATE need. Nurses Aide for disabled woman. 4 hours, mornings. 1 ½ hrs eves, supper prep. Call 729-5473.

INSTALLER FINISHER
hardwood floor installers and finishers. No experience necessary. Starting at $7.25/hr. plus health ins. Paid holidays and vac. Call Ed Langone 658-3815. 10/29T

LLOYD'S
Do you love jewelry? Do diamonds & gold make you feel special?. Would you like to work in a warm, friendly, exciting atmosphere?. Are varied schedules including mothers hours, nights, weekends and a convenient location important to you? We're looking for mature, dependable people who enjoy selling, appreciate fine jewlery & like working with the public. Apply in person to:
Lloyd's Diamond • Gold
Mall Rd., Burlington.

LANDSCAPING - Part time, weekends. Call 272-6104.

MAINTENANCE Person, part time days. Apply in person, Burlington Ice Palace, 36 Ray Ave., Burlington. Monday thru Friday between 4 & 6 pm. 272-9517.

MAINTENANCE Sat & Sun, 7am to noon. Opening & cleaning responsibilities at tennis/fitness club. Free club use. Call Charlie at 273-2242.

MANAGER
Texaco self service gas station. $270 - $300 starting salary. Overtime pay, gas allowance, paid holidays & vacation, commission, experience not necessary. 1-800-255-1525 Bill Liscio.

Manager
Texaco Self Serve
$270-$300 starting salary. Overtime pay, Blue Cross, dental, gas allowance, paid holidays and vacations, commission. Exp. not necessary. 1-800-255-1525, Bill Liscio. 10/29N

MOM Want to work part time 3-4 nights weekly in pleasant, congenial atmosphere? Local card, gift & book store has position avail. Diversified duties including Hallmark card & book depts. Call Mrs Rose for interview 935-0060.

MOTHER'S helper sought to help with all housework. Pay negotiable. Call 935-7077.

Mother's Hours 9-2
Help needed to do finishing assembly wk. No exp necessary. For more info, call Sandee or drop in for an interview. Stafford Mfg Corp, 256 Andover St., Wilmington, MA 01887, 657-8000 or 935-3945. 10/22T

NEED CASH?
Love clothes? QW Fashions now hiring fashion consultants. Will train. 935-1975.

NEWSCARRIERS
The Daily Times Chronicle may have a newspaper route available in your area. Routes vary in size. If you have a family member age 11 and up who may be interested or know of someone who may, please call our Woburn (933-3700) or Reading office (944-2200).

MOTHER'S HOURS OR AFTER SCHOOL
Educational software company, needs part time product assembly help. No exp. nec. Flex. hours. 438-5454.

Nurse Aides Bulletin- Are you the special person we've been looking for? We've got special places, pay & time for you to work! Mass Paramedical Registry 273-1565.

NURSES AIDE
HANDICAPPED Male looking for dependable aide for wkends, mornings & wkday nights. Sun., Tues, Thurs. Call 665-5852. 11/5s

PAINTERS wanted. Interior & exterior. Pay based on experience. Must have transportation. Call 944-3052 leave message.

PART TIME
worker needed. 8 to 10 hours per week to wash glassware & perform light maintenance in a small chemistry lab. Hours arranged flexibly to suit applicant. Contact Lisa at MedChem Products, 236 West Cummings Park, Woburn at 938-8521.

PART TIME PLANNER
Permanent part time 20 hrs/wk, $9/hr. Coordinate review process for subdivisions, site plans, special permits. Make recommendations to PL. BD. Provide public info on proposed projects, applications & review procedures. Attend Board's evening meetings. Degree in planning or related field; experience in current planning required. Resumes to Colette Meunier, Planning Director, Town Hall, Burlington, MA, 01803 by Fri. Oct 31, 1986. Burlington is an Equal Opty./ Affirm. Action employer in its programs & activities.

PART Time Opportunity- magazine distribution, 1 day every other week. Possible ad sales on off week. Must have dependable, insured vehicle. Excellent situation for the right person. Call Greg 233-2420.

PART Time window repair. Local hardware store needs person to repair and glaze windows & doors. Arrange your own hours. No experience necessary, will train. Please call 438-5065.

EMPLOYMENT

PART time office person. Small company is looking for person 3 days per week for misc office duties. Bookkeeping & IBM PC computer experience helpful. Please call 438-5065.

PART TIME
Advertising company hiring evenings, 5-9, Mon-Thur, 11 am to 3 pm. Sat. Looking for people with enthusiasm and a pleasant telephone voice. Excel. opportunity to earn extra money for the holidays. We will train. Call Miss Cannon 246-2730.

PART Time Secretary/ Receptionist for small engineering firm. Typing, light bookkeeping, answer phone. Flex. hrs. but prefer mornings, 5 days per wk. Call Brett Thacher at 935-7608.

PART TIME Janitor needed for condo comples. Retiree preferred. Uniforms provided. call 1-800-648-4120. 10/22s

PEDIATRIC Office Assistant/Secretary, Saturday and Sunday only in Melrose. Call 665-8600.

PERMANENT POSITIONS
Haven't had much luck looking for a permanent position? Why not try a temporary position? We have many permanent assignments. Come in today - Work tomorrow! Call 273-1421.

PLASTERERS wanted. Experienced only. Full time, good wages, benefits. Join a fast growing Co. with excellent opportunities. Call Dave at 438-7769. 10/29S

PRODUCE help wanted. 8-5 & 8-3. Lucci's Market Wilmington. Call 658-8667. Ask for Jim.

RECEPTIONIST/Clerical, Gen off., good typing skills, poss. W/P, Call for interview, ask for Andrea, 932-9262.

RECEPTIONIST
Hello...Good morning... may we help you?... If you have a little or a lot of switchboard experience let us help you locate a top paying position. Positions available in many local high tech companies. Call today for excellent pay and excellent assignments. 273-1421.

RECEPTIONIST
Bright, well groomed person with typing skills for local design firm, part time. 658-0220.

RECEPTIONIST / Secretary for dental office. Full time, exc. salary and benefits. Call 245-5788 ask for Loretta.

RECEPTIONIST Cable TV Sports Network seeks full time Receptionist. Typing & telephone experience necessary. Company offers great benefits. Call Mary 933-9300.

RECEPTIONIST wanted for Burlington office. Duties include answering phones, greeting visitors, light typing. Pleasant working atmosphere. Call for appt. 273-4455.

Restaurant Help
Bickford's Pancake House on Montvale Ave in Woburn (near I 93) is now accepting applications for:
PM Waitresses/Waiters
Cooks, all shifts
Dishwashers, all shifts
Applicants should apply in person to the Manager or call 938-6068 to arrange a personal interview. e/o/e m/f/h.

RETIRED or looking for work. Come join our team at Service America. Wanted full & part time dishwashers. Competitive rates. No weekends. Benefits & vacation. Call Mrs. Scanlon at 944-3700 ext. 2441.

RETIRED Gentleman to work as a guard, 5 days per week, $5/hr. 5-6 hrs. per day. Collins Management. 933-5400.

SECRETARY / Receptionist Sales & Engineering office of air pollution control manufacturer. Typing, word processing, some bookkeeping & phone. Responsible for own duties. Woburn, ask for Brett Thacher, 935-7608.

Secretaries
Full & Part Time
in Burlington office. A new vacation club. Good benefits/salary. Call Donna at 270-0354 wk-days/wknds.

SECRETARIES
Calling all secretaries... Local 128 companies are searching for secretaries of all levels. Junior to Executive W.P. Secretaries earn top pay NOW! 273-1421.

SIR Speedy Printing- Woburn Square- requires experienced bindery person, full time to work in bindery, train for and operate a xerox high speed duplicator. Attention to detail and ability to work quickly with minimum supervision are important. Call Ray 935-8239.

SMALL growing company needs people to clean homes from 9am-2pm. $6/hour, must have car. Good opportunity to be home for the children when they come home from school. If interested call Janice or Bill 721-1227.

TEACHER AIDE. McCall Jr. HS for Severe Intellectually Handicapped SEEM class, 18-22 yr olds, in workshop setting. Interest in working with students experiencing retardation difficulties and MA Spec. Ed. Cert. pref. School yr position, $42.73 per 6½ hr school day, town insurance, retirement & sick leave benefits. Please contact Special Education Dept., Winchester Public Schools, 721-7005 or send letter of application & resume to Personnel Office, 154 Horn Pond Brook Rd., Winchester, MA 01890. EOE.

THE CIT group has the following positions avail. Clerk typist, typing, filing. Friendly office. Call Mrs. Knight 273-0040.

UNIQUE OPPORTUNITY
Outstanding opening for self-starting growth oriented sales manager. Responsible for promoting and selling building materials to architects, engineers, building owners and managers in the New England area. Base draw with good incentives. Most unique situation with tremendous potential. Send resume to Box 2530, c/o Daily Times Chronicle, 25 Montvale Ave., Woburn, MA 01801

Waitresses?Waiters
Bickford's Pancake House, on Rte 3A in Burlington, (on the Woburn Town Line). Has immed. openings for waitresses & waiters. We will train. Exc. earning potential. Avail. hours are flex for both days & eves. Apply in person to the manager, or call 272-2262 to arrange an interview. eoe m/f/h.

Typist/Word Processing
Will train on TRS-80. Student o.k., mornings or after school. Start immed. Call 944-1065.

WAITRESS wanted. Good pay, flexible hours, no experience necessary. W.T.F. Call 245-0200. 10/22 s

WANTED Family Homes for the elderly. The family care program at Mass. General Hospital seeks homes for adults who cannot live alone & wish to live with a family. Families receive payment & support services from our staff. Call:
Family Care Program
726-2640.

WAREHOUSE ASSISTANT
Business Equipment Depot, New England's fastest growing TOSHIBA Copier Dealer is growing again! We are looking for a self-motivated individual to assist our Warehouse Manager in the following areas:
Shipping/Receiving
General Cleaning of Warehouse Area
Stocking Inventory
Hours are 8:30am-4pm. We offer competitive salary & employee benefit plan. Interested applicants, please call John McDermott,
617-935-0614
BUSINESS EQUIPMENT DEPOT
49 Dragon Court
Woburn, Ma. 01801

WELDERS/FITTER, Welding Co. needs exp. all-round Welder/Fitter, OT, good benefits. Salary commersurate with exp. 938-1304 for more info.

WOBURN general cleaner/ground keeper for apt. complex. $5 per hr. 935-9615.

WOBURN Apartment Rental Agent. 2 days per wk. Tues. & Weds. 8 am to 8 pm. $6 hr. Car nec. 933-9615.

WORK from home. National mail order business needs distributors. Flexible hours, good profit. Call Frank at 944-1460. 10/22s

3000 GOVERNMENT JOBS List
$16,040 - $59,230/yr. Now hiring. Call 805-687-6000 Ext. R-10598.

$5.75/hour to start
No experience necessary. Casting giftware. Call 657-4100.

Supplement to Daily Times — Cronicle (Woburn, Reading, Winchester, Burlington, Wakefield), Lynnfield Villager, No. Reading Transcript, Wilmington & Tewksbury Town Crier, Stoneham Independent

933-3700 "JOB MART" 933-3700

Woburn, Burlington, Winchester, Lynnfield, Reading, North Reading, Wilmington, Tewksbury, Stoneham and Wakefield

PICKLE LILYS

NOW HIRING

- **Experienced Cooks** $8 an hour
- **Dishwashers** $6.50 an hour
- **Hostesses/Hosts**
- **Waitresses/Waiters**

Excellent benefits.

Apply in person

108 Middlesex Turnpike
Burlington

16-22

At the Varian Beverly Microwave Division, we take great pride in the achievements of each and every one of our talented people. It takes innovative and committed people to maintain Varian's position as one of the largest manufacturers of high power microwave products.

Secretary

This Secretarial position provides administrative support to a Business Manager responsible for delivering sophisticated electronic products to the military marketplace.

We are currently seeking ambitious candidates who enjoy a diversity of responsibility and are conscientious concerning attention to detail. Daily activities include formatting and typing of department correspondence, utilizing IBM-PC, maintenance of daily appointment schedules, coordination of travel arrangements and telephone contact with site personnel and customers. Knowledge of LOTUS 1-2-3 and Multimate or other Word Processing software is helpful. Three to five years experience is required and an Associate's Degree in Secretarial Science is preferred. Must be able to type a minimum of 60WPM and take and transcribe dictation.

Varian offers growth opportunities to challenge you in your career and a special environment where you can build lasting friendships. Our benefits package includes a choice of five medical insurance plans, dental insurance, profit-sharing, 100% tuition reimbursement and a retirement savings program.

Interested candidates should call or send a letter of interest along with a resume to: Andrea Pohl, Varian Beverly Microwave Division, 8 Salem Road, Beverly, MA 01915. (617) 922-6000. An Equal Opportunity Employer.

varian
beverly microwave division

17-20,22

RETAIL SALES

PART TIME OR FULL TIME

We are the fastest growing, most aggressive lighting stores in our industry. We need you to join our team of highly motivated sales professionals. What do you need? Good pay? Excellent benefits? Flexible hours? Monthly bonuses? An opportunity to prove that you're a winner? We can offer you all of this and more.

Call Mary Lou. 20-22

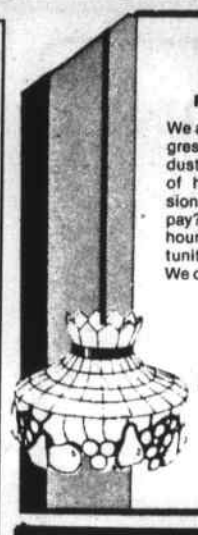

Light 'n Leisure
"The Purple Buildings"
875 Park St. Stoughton 344-4949
212 Main St. Reading 944-5455

Winchester Nursing Center

Food Service Aide

A newly created, full time position has opened in our newly renovated Nursing Home for a Food Service Aide. We seek a responsible individual to work from 7 am-3 pm, Mon.-Fri. including every other weekend. Duties include dishwashing and tray aid as well as keeping stock on delivery days. Flexibility is desired. We offer Blue Cross, Lahey Clinic and Bay State health insurance. Call for an interview: Mr. Fred Scholl, Food Service Supervisor: 729-9595.

223 Swanton St., Winchester 16-22

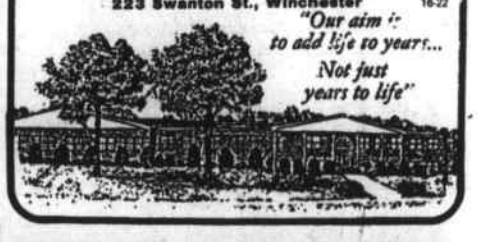

Read this ad only if you are a GREAT Receptionist

Our sales department needs a self-motivated, eager to learn individual to answer phone calls, type, operate a word processor and keep the department organized. Good typing skills and a sense of humor a must. Will train on the word processor. This is a highly visible position with great potential for growth.

Call Sheila Farrell at 395-7150 for an appointment.

ACME PRINTING COMPANY
MEDFORD/WILMINGTON
617-395-7150
An equal opportunity employer 21-22,24

$100 BONUS

If you become a Volt Team Player

We need skilled clerical people now. That's why we're offering you a special $100 Bonus - come in ASAP, with this ad. Offer expires October 24th. Give a super performance 2 weeks/80 hours; we'll present you with $100.

Bonuses available to:

TYPISTS • DATA ENTRY • SECRETARIES • WORD PROCESSORS

Volt has the best office support opportunities in the Routes 128, 93, Cambridge and downtown Boston areas.

Boston-720-3995 Woburn-938-6969
Cambridge-354-6555 20-22

Never a Fee — Equal Opportunity Employer

VOLT TEMPORARY SERVICES

Take an exciting step into your future at Foxmoor's Open Houses

Foxmoor one of the nation's largest chains of young women's fashions is now interviewing for the positions of:

- **Store Managers**
- **Assistant Managers**
- **Management Trainees**

For your convenience we are holding two open houses on Wednesday, October 22, choose the location that is best for you to attend. Come in and talk with our Personnel Representatives and District Managers about a career filled with opportunity and excitement.

Sheraton Tara in Braintree located at 37 Forbes Road, Exit 6 (formerly exit 68) off Route 128, from 5:00 PM to 9:00 PM

OR

Burlington Marriot, at Exit 41N off Route 128, from 5:00 to 9:00 PM

Immediate openings are available in: Braintree, Brockton, Hanover, Medford, Sommerville, Watertown, and Woburn.

In addition to excellent career opportunities and excellent starting salaries, Foxmoor offers a benefits package that includes Medical, Dental Insurance, Life Insurance, Profit Sharing, Employee Discounts, and much more.

If you are unable to attend our Open House, please forward your resume to: Foxmoor, P.O. Box 855, Brockton, MA 02403, Attention: Personnel Manager. Or call 588-7820 ext. 410, for more information. We are an equal opportunity employer. 20-22

foxmoor

MIDDLESEX COMMUNITY COLLEGE

MAINTENANCE POSITIONS

College seeks individuals to fill the following vacancies:

LABORER

Perform routine tasks assisting tradespeople in maintenance, repair and construction work, participate in routine care, upkeep and repairs of buildings, grounds, equipment and vehicles. (3rd shift 12 p.m.-8 a.m.) Position requires ability to operate light equipment and valid Mass. driver's license. $258.66/week.

P/T CUSTODIAN/ LABORER

To perform general custodial work in connection with the cleaning and maintenance of college buildings. Position requires knowledge of materials and methods used in cleaning operations. Ability to operate related equipment and valid driver's license. Work shift will be 4 hours/day Monday thru Friday with specific daily hours flexible from 9 a.m.-2 p.m. $6.45/hour.

Positions include a comprehensive fringe benefit plan including paid vacation, sick and personal leave, 13 holidays, health and life insurance coverage, tuition waivers for employee and immediate family to all public colleges in Massachusetts.

For an application, contact the Personnel Office, Middlesex Community College, Springs Rd., Bedford, MA 01730 by Oct. 31, 1986, (275-8910, ext. 305).

Affirmative Action/Equal Opportunity Employer 16-22

SENIOR CLERK TYPIST

Performs routine clerical duties including data input and analysis in a busy office setting. Work also includes some statistical typing, maintaining student records, and a considerable amount of public contact. Requires accurate typing, math and organizational skills, plus ability to interact with faculty students and staff. Salary: $252.52/week. Position includes full fringe benefits package, including 13 paid lholidays, two weeks vacation, tuition remission plan for employee and immediate family members to all State Colleges and Universities.

Interested candidates should send resume to, or contact for information, by Oct. 31, 1986, Personnel Office.

Middlesex Community College
Springs Road, Bedford, MA 01730
275-8910, Ext. 305
Affirmative Action/Equal Opportunity Employer 16-22

SECRETARY

Real Estate Management company seeks full time secretary proficient in typing, mathematics and telephone work.

Call Elaine at:

438-7650 16-22

ACCOUNTING CLERK

Position available in a young and fast growing company for an accounting clerk with a minimum of one year experience. Computer knowledge helpful but not necessary. **Call for appointment.**

APA
933-1106 16-22

DAYS INN BURLINGTON

Recently purchased and in need of full time and part time employees. Day time and night time. Excellent benefits and wages.

Apply in person at the Front Desk:

Wheeler Road
Burlington 22-24

WAREHOUSE WORKER

Entry level. Full time position for High School grad. Company paid benefits.

Call:

658-6252 22-28

DRIVER

Water purification company is looking for a responsible person with a good driving record, who knows the metro Boston area to deliver and exchange water treatment tanks. Hours 8AM to 4:30PM, Monday thru Friday. Benefits include: yearly paid vacation, uniforms are supplied, Blue Cross/Blue Shield and insurance policy. This is a great position for someone who likes to work on their own.

Please call Bob Cavanaugh at:

Northeast Water Service
Burlington, MA

272-8108, 21-23

TRAVEL ASSISTANT

$15,600

Diverse position for organized, confident individual with pleasant personality. Use your good office skills in this fast paced environment. Light typing necessary. Excellent company paid benefits.

Vantage Personnel
274 Main Street, Reading, MA 01867
— 944-9404 — 20-22

CONTROL DATA BUSINESS CENTER

RECEPTIONIST

Part time receptionist. Hours: 8:30 a.m. to 1:15 p.m. Responsibilities include answering busy switchboard, taking messages, and greeting customers. Position also requires typing and handling of incoming mail. For interview please call Dee Flynn at:

938-6900

CONTROL DATA BUSINESS CENTER
5 Commonwealth Ave., Woburn, MA 01801
Equal Opportunity Employer 22-24

DIETARY AIDE

Mother's hours, Monday through Friday, 9:30 a.m. to 1:30 p.m.

Please call between 9 a.m.-2 p.m.

GLENDALE NURSING HOME
933-7080 22-28

REPLACEMENT WINDOW INSTALLERS

- **Year Round Work**
- **Top Wages Paid**

50K

Must have own truck & equipment.

932-4095 20-24

CASHIERS STOCK CLERKS

Full and part time.

NIGHT CREW STOCK CLERKS

Full time, 9:30PM to 8AM, 4 night work week. 25% night pay premium. We offer competitive wages, excellent benefits and an exciting working environment. Apply in person.

PAPERAMA
178 Cambridge St. Burlington 16-22

MOTHERS HOURS DATA ENTRY

Part time CRT Input Operator needed. Hours are 9AM to 2PM. Typing experience helpful. Interested candidates should call:

Diane or Tom at:

935-8300 17-22

MEDICAL SECRETARY

Excellent typing and transcription. Medical terminology a plus. **Mid teens**

CUSTOMER SERVICE SECRETARY

Lots of variety in congenial atmosphere. **Mid teens**

BILLING CLERK

Must enjoy working with numbers. Perfect for reentry. **$6 - $6.50 per hour.**

double M EXECUTIVE PLACEMENT SERVICE INC

Call Judi:
272-1912
1 Garfield Circle
Burlington, MA 01803 21-23

CARPENTER

Local building contractor looking for responsible carpenter with minimum 5 years experience. Must have own tools and transportation. Call:

William S. Martin Co.
— Days —
272-2193
— Eves. —
657-5440 15-21

ORDER SELECTOR

We have an immediate need for a person to work part time moving and selecting merchandise for shipping. Some lifting required. Part time hours are flexible, 5 hours per day. Please contact:

John Powers, Senior Buyer

DOCKTOR PET CENTERS
355 MIDDLESEX AVE., WILMINGTON, MA

658-7840 22-28

CUSTOMER SERVICE

Ideal second income situation for a bright, articulate person who enjoys dealing with people on phones & in person. Great bennies and an outstanding training program.

Barclay PERSONNEL SYSTEMS ® THE EMPLOYMENT PROFESSIONALS

36 Commerce Way
Woburn, MA 01801
935-8930 20-22

MAKE YOUR OWN HOURS

That's how flexible these part time telemarketing and customer service positions are. Work with customers in the **Jordan Marsh** Department Store, promoting free gift certificates for the **portrait studio.** Salary/bonus compensation, as well as generous store discounts.

Call Fran Ricci at:

273-1640 17-23

DENTAL ASSISTANT

Full time. No experience necessary. Busy modern general practice, with periodic raise reviews.

245-2030 21-27

SECRETARY

Dynamic individual needed to handle all office duties including working with computer. Will train if needed.

Call Lynda at:

935-7686 21-27

EXPERIENCED

MEAT CUTTERS AND MEAT PACKING PEOPLE

Full time and part time for the fastest growing food service distributor in the New England. Excellent pay and benefits.

Apply in person at:

DOLE & BAILEY
16 Conn Street
Woburn, MA 15-28

RETAIL

Join the winning team at MRS. FIELDS COOKIES

MANAGERS
MANAGER TRAINEES
ASSISTANT MANAGERS
STAFF

We offer quality candidates rapid career growth ... where performance is recognized and rewarded. Join the fastest growing specialty retailer in America. Hurry and ...

Apply in person during bus. hrs.

MRS. FIELDS COOKIES
Burlington Mall #1308
Burlington 20-22

OFFICE ASSISTANT

For Pediatric Office in Melrose. Monday thru Thursday. Full time. Call:

664-6868
for an interview. 15-28

LABORERS MASONS AND CARPENTERS CONST. WORK HELP

WORK GUARANTEED

— CALL —
COLUCCIELLO CONST. CO., INC.
935-8455
or 938-5470

NURSES AIDES

Part time positions available. 3-11 p.m. every other weekend. 4:00 - 8:00pm 3 or 4 weeknights.

GUARDIAN NURSING HOME

Call between 7:00 & 3:00pm

245-2483 21-27

LICENSED PLUMBERS WANTED

IMMEDIATE F/T openings. Many **BENEFITS** available: **BC/BS,** paid vacation, holidays & sick days, uniforms & a **CHRISTMAS BONUS.**

APPRENTICES ALSO NEEDED.

275-0124 20-31

933-3700 "JOB MART" 933-3700

Woburn, Burlington, Winchester, Lynnfield, Reading, North Reading, Wilmington, Tewksbury, Stoneham and Wakefield

Fanny Farmer

STORE MANAGER ASSISTANT STORE MANAGER

- Burlington Mall
- Competitive Salaries, Generous Benefits
- Pleasant Working Environment
- Outstanding Products
- Friendly People
- And More!

Whether you're already in retail, or returning to the job market, come in and sample "What's New!" at Fanny Farmer. You'll be glad you did!

Interested individuals please drop by to fill out an application at our Burlington Mall Shop or send your resume to District Manager, Fanny Farmer, Methuen Mall, Methuen, MA 01844.

Fanny Farmer is an equal opportunity employer m/f. 22 23 27

Mech-El Industries, a small but rapidly growing high tech co. in the semi-conductor and hybrid industries, has the following employment opportunities available:

MANUFACTURING CLERK

Bright, enthusiastic individual needed immediately for diverse clerical position. Responsibilities include: data entry and billing of customer orders.

ELECTRO/MECHANICAL ASSEMBLERS

A minimum of six months experience desired. Must be capable of working from assembly drawings, wiring diagrams and verbal instructions.

We offer medical, life and disability insurance, 11 paid holidays, 100% tuition reimbursement, accrued vacation pay and a pleasant working environment. If interested, please call:

935-4750

MECH-EL INDUSTRIES, INC.

17 EVERBERG ROAD, WOBURN, MA 22-28

Our rapid expansion has created new opportunities for YOU to join the team at New England's largest provider of pharmacy services to long-term healthcare facilities.

CRT OPERATOR

We are seeking dependable day/night shift CRT Operators. Position requires a high school diploma, the maturity to handle diverse duties and the ability to pay close attention to detail. CRT experience preferred but will train someone with good typing skills.

Insta-Care Pharmacy Services offers competitive salaries, good benefits and a pleasant modern office environment. Interested applicants, please call Kathy Ellis at 935-2273, Ext. 46 to arrange an interview or send resume to Insta-Care Pharmacy Services Corp., 8 Henshaw Street, Woburn, MA 01801. Equal Opportunity Employer. 22-24

Insta-Care Pharmacy Services

$2000/mo.

PART TIME POTENTIAL

10 years ago I was determined to diversify my income and establish independent means by forming my own company. Today, that business operates throughout the U.S., Italy and Spain, marketing over 3,000 products and services. To further accelerate growth, I am interested in incorporating a selected individual into my enterprise, our association could lead to a substantial second income if your efforts can be carried over into my business. Realistic income within 45 days, $2000/mo. part time. 2 year potential $50,000 a year part time. No financial risk.

EAGLE ASSOCIATES INTERNATIONAL

272-8052 22-23,27

PART TIME SALES ADMINISTRATION

Join our sales team as a part time Sales Administrator. Work with Sales Manager handling typing, filing and computer data entry. Flexible parent hours, 15-20 hours per week. **Please call Bill Leary at:**

246-1810

for interview.

POWER PRODUCTS INC.

90 Bay State Road, Wakefield, MA 22-28

JOIN THE ALL-STAR TEAM

NOW HIRING PART TIME

ALL DEPARTMENTS - ALL SHIFTS
Flexible schedules including mothers hours
Excellent starting salary and benefits package.

STAR MARKET (SINCE 1915)

Apply today to Store Manager, or call

WOBURN STAR MARKET

400 Cambridge Street, Woburn

933-9734

22-24

SERVICE STATION ATTENDANTS

FULL TIME

PREMIUM WAGES

Apply in person to:

GINN OIL CO.

57 WINN STREET, WOBURN, MA 22-28

OFFICE CLERKS

We have two full time positions available in our company for individuals who are comfortable working with numbers. Familiarity with a typewriter keyboard would also be helpful.

Duties of the position in our Parts Department include entering invoices into the CRT, checking factory invoices for accuracy, approving bills for payment, and other related clerical duties. We will provide training.

Duties of the position in our Customer Service Department include responsibility for handling incoming and outgoing mail, ordering office supplies, answering telephones, and other related clerical duties. We will provide training.

We offer a strong benefits program including group health insurance and profit sharing.

If interested, please call Marianne DiBiasi, Personnel Administrator:

935-9165, Ext. 220

The Boyd Corporation

112 Commerce Way, Woburn, MA 01801

An Equal Opportunity Employer 22-28

CONSTRUCTION WORKER

Wakefield Investments is seeking an aggressive, full time construction worker to work on various projects on the North Shore. Knowledge of rough carpentry preferred. Excellent wages and benefits.

Apply in person:

WAKEFIELD CONCRETE

1 New Salem St., Wakefield, MA 22-28

TWO FULL TIME POSITIONS OPEN

Responsible persons for full time positions. Variety, good pay, medical benefits, paid vacation and holiday, no Saturdays. Flexible hours, mornings, afternoons, evenings. Apply:

WHYTES CLEANERS

65 MAIN STREET, STONEHAM, MA 02180

HARROWS RESTAURANT IS EXPANDING - WE NEED MORE HELP!!

COOKS AND BAKERS

Part time and full time shifts available for experienced prep cooks, line cooks and bakers.

WAITRESS/WAITER

All shifts available. Weekday lunches 11 a.m.-3 p.m., evenings or weekends.

DISHWASHERS

After school and weekends. 3 or 4 shifts per week., $3.85/hr. Senior citizens work 2 or 3 weekdays 12-5.

Apply in person at:

HARROWS RESTAURANT

126 Main St., Reading

944-0410 **944-5237** 22-4

SANDWICH MAKERS

Full or part time sandwich makers. No experience necessary, will train. Mothers hours available.

Contact Joe at:

944-0110

for interview. 22-28

MOTHERS HOURS

$5.50 per hour

9am - 2pm in Woburn. Basic office skills preferred. Assistant to full time secretary. **Call 938-9119 ask for Caroline to arrange interview.**

RGIS INVENTORY SPECIALISTS

Equal Opportunity Employer 22-28

PART TIME HELP WANTED

For convenience store, several evenings or weekdays. No experience necessary. Apply:

WHITE HEN PANTRY

289 Montvale Ave.
Woburn 22-28

CLASS II TRUCK DRIVER

FULL TIME WAREHOUSE WORK

Excellent benefits.

Apply:

AVON SUPPLY

123 Foundry St.
Wakefield, MA 22-28

SHAPE A HEALTHIER FUTURE WITH A COMPANY THAT'S FIT.

OPEN HOUSE

Wednesday & Thursday
October 29 & 30, 4-7pm
Three Burlington Woods
Burlington, MA

At Home Owners, we can offer you a healthier future because we're extraordinarily fit ourselves. Already the largest Savings and Loan Association headquartered in Massachusetts – and one of the state's leading mortgage lenders – we're still growing, building, and moving in new directions. Our last Open House was attended by more than 300 people – and many of them have since added their strength to ours.

We're Home Owners Federal Savings and Loan, and we're opening the doors to our brand new Administrative Headquarters at Three Burlington Woods. Our new facilities offer a convenient location, plenty of free parking, a comfortable in-house cafeteria – where employees enjoy continental breakfasts, on us – and a fully equipped Health Club, headed by our own Fitness Director.

It's the kind of working environment that can give you a real lift. And if you're interested in any of the following opportunities, you can drop by on Wednesday or Thursday, October 29th and 30th to start getting your future into great shape.

- **Secretaries • Switchboard Operators**
- **Mail Messengers • Records Assistants**
- **Clerk Typists • Data Entry Clerks**
- **General Office Support Staff**
- **Consumer Lending Staff • Savings Assistants**
- **Customer Service Representatives**

If the idea of a Boston salary in a beautiful suburban location appeals to you...if top notch benefits, including free checking, raise your interest, stop by the Open House, and let's see what we can work out together.

Directions: Three Burlington Woods is less than two minutes' drive off exit 41N on Rte. 128 N or S. From the north, go through the lights at the end of the exit ramp; from the south, take a right at the end of the ramp to the traffic lights, then go left. Burlington Woods is on your left.

*** Home Owners Great Shape Sweepstakes ***

Everyone who attends our Open House will be eligible for our Great Shape Sweepstakes Drawing: 1st prize – a $250 gift certificate for a bicycle at the Cycle Loft; 2nd prize – a $75 gift certificate to Herman's Sporting Goods; 3rd prize – a $25 gift certificate to Herman's.

If you're unable to attend our Open House, but are interested in career opportunities with Home Owners, please forward your resume to the Human Resources Department or call 482-0630, ext. 299. Home Owners Federal Savings, 21 Milk Street, Boston, MA 02109. An equal opportunity employer, M/F.

HOME OWNERS
Federal Savings and Loan

22-23 27

7-Eleven

CLERKS

Full or part time clerks. No experience necessary. Will trian. Starting at $5.25 per hour, 7am-3pm shift, 3pm-11pm, $5.00 per hour, 11pm-7am, $6.25 per hour. Apply in person.

SEVEN-11 STORE

173 Cambridge Road, Woburn 22-28

PART TIME MEDICAL BILLING CLERK

Monday, Thursday and Friday, 8-4:30. Must have experience in all aspects of third party billing. Computer experience required. Please call:

658-7306

8-5 Monday through Friday. 22-28

INSIDE SALES PERSON

Local electronics distributor needs person for fast-paced, full time inside sales position. Telephone and/or sales experience preferred. Wages $6.00/hour plus incentives.

Call Richard or Robert Graham at:

GRAHAM RADIO, INC.

944-4000

9 a.m.-5 p.m.

No agencies please. 22-28

OPEN NEW DOORS TO OFFICE JOBS

ERI is sponsoring job training programs that can get you into fields like:

mutual funds processing
medical secretary
word processing
bookkeeping/accounting
and other office areas.

Free job training and placement assistance.

CALL 494-1154

EMPLOYMENT RESOURCES, INC.

Serving local eligible residents. 22-24

COMPUTER OPERATOR

(Part Time Days)

An opening exists within our organization for a bright, self-motivated individual to operate our prime equipment. Responsibilities will consist of processing input, coordinating of output and distribution of reports. Specific background includes: a minimum of 6 months computer experience or equivalent edcuation. **If interested please call Pat Ringle between 10-5.**

PAYCHEX, INC

600 West Cummings Park, Woburn, MA 01801

935-4500, Ext. 350 22-28

The Baldwin Landing Restaurant currently has the following day and evening positions available. Wait Staff, Bus Staff, Dishwashers, Day Cook, Head Night Cook. Please Call:

938-8847

Monday through Friday 10AM to 4PM.
Ask for Tricia 22-28

TRUCK DRIVER CLASS II LICENSE

Full or part time. Interesting work year round with employee benefits.

SERVICE PUMPING & DRAIN COMPANY INC.

42R Broadway, Wakefield, MA 01880

245-7576 22-28

TRUCK DRIVERS

GENERAL HELP

Apply or call:

DONAHUE TRAILER

15 Wall St., Burlington

272-9830 22-28

Supplement to Daily Times — Chronicle (Woburn, Reading, Winchester, Burlington, Wakefield), Lynnfield Villager, No. Reading Transcript, Wilmington & Tewksbury Town Crier, Stoneham Independent

933-3700 "JOB MART" 933-3700

Woburn, Burlington, Winchester, Lynnfield, Reading, North Reading, Wilmington, Tewksbury, Stoneham and Wakefield

WE'RE GROWING AT QUITE A CLIP

Join Us At Our Soon to Open Woburn Superstore

From paper clips to paper cups, Staples stocks and sells every conceivable office supply. Our Brighton superstore is such a great success, we're now opening a second store in the Woburn area.

OPEN INTERVIEWS
Monday — Friday
9 a.m. — 6 p.m.
Staples Woburn Superstore
335 Washington Street, Woburn

Full and Part Time Openings

- STOCKERS • CASHIERS
- SERVICE CLERKS
- SOFTWARE SALES STAFF
- PRINT AND COPY CENTER STAFF
- OFFICE CONSULTANTS

We offer a very professional atmosphere, an attractive benefits package, and the opportunity to share in our success. If you are unable to meet with us Thursday or Friday, call 969-3907. Come grow with Staples — the office superstore. An equal opportunity employer

STAPLES
The Office Superstore
20-24

Machine Shop

No Experience Necessary
1st and 2nd Shifts

Bellofram has immediate openings in our Burlington plant for Machine Operators. We will train.

We offer:

- Starting wages up to $258 per week
- Opportunity for advancement
- 100% tuition reimbursement
- Eligibility for salary increase after 3 months
- Monthly paid cash bonuses after 3 months
- Attendance bonus
- Health Club membership reimbursement
- All insurances

Bellofram is located at the junction of Routes 3 and 128, just minutes away from the Burlington Mall.

Come in and apply or call Carol Miner at 272-2100.

Bellofram
a Rexnord Company
30 Blanchard Road Burlington, MA 01803
an equal opportunity employer m/f/h/v 20-22

UNITED STATIONERS

United Stationers, one of the largest supply wholesalers in the country, has the following openings in its regional distribution center in Woburn:

CREDIT CLERKS

Openings for full time/part time/flex hours. Duties include extending credits, calculating invoices, and other miscellaneous duties. Competitive salary and benefit package.

Apply in person:
415 Wildwood Street, Woburn
933-0060 16-22

LOT PERSON

Must have good driving record.

Apply in person to Dan Sweeney between 7:30 a.m. and 5 p.m., Monday-Friday.

LANNAN CHEVROLET
40 Winn Street
Woburn, MA
935-2000 9-TF

Manufacturing Process Operator

Full- or part-time.
Contact Mr. Jim Miller at 662-2296 or 662-2297 between hours 7:30-4:00
89 Washington Street
Melrose, MA. 20-24

TELEMARKETING TRAINEES

Must have good phone skills.
(up to $7.00 per hour)
Long and Short Term Temporary Assignments In Your Local Area

CDI CORPORATION
7½ Harris Avenue
Nashua, New Hampshire 03062
(603) 888-0705 21-23

1ST SECURITY OFFICERS

Full and Part Time positions available in professional work environments.

- Permanent assignments
- Scheduled days off
- Excellent starting wages
- Outstanding career advancement
- Comprehensive training programs

WE HAVE JOBS IN YOUR AREA

North Reading, Billerica, Chelmsford, **BURLINGTON**, Lexington, Woburn, Waltham, Arlington

CALL TODAY 935-8008
or apply at
400 West Cummings Park, Woburn
15-22

1ST First Security Services Corp.
An equal opportunity employer

TRAVEL OPPORTUNITIES

Let your career soar with Woodside Executive Travel! We currently have openings available for professionals with travel industry experience and SABRE knowledge.

FARE CONTROL

Working with our corporate clients, you will ensure the cost-effectiveness and information updates of our Fare Control system.

HOTEL/ CAR DESK

This reservation position works with clients and agents; hotel experience preferred but not required.

These full-time positions offer competitive salary and excellent travel benefits, plus a convenient location in West Cummings Park in Woburn. **Please call Leslie Reed at (617) 426-7100, ext. 3527, or send resume to her at: Woodside Executive Travel, 131 Tremont Street, Boston, MA 02111,**

WOODSIDE EXECUTIVE TRAVEL 20-22

RN • LPN • AIDES

- New Hourly Rate
- On Job Orientation
- Local Hospital and Nursing Homes
- Benefits

CALL FOR MORE DETAILS.

TEMPO-CARE, INC.
Medford
395-4054 13-24

Shipping and Receiving Personnel

We need individuals to perform the daily functions of our busy Shipping and Receiving Department. Dynamic, active individuals who seek a career opportunity are sought for this entry level position. Previous experience in a similar position is preferred.

We're a multinational high tech company still small enough to care about the individuals who share in our success. For an excellent salary and benefits program, including 100% tuition reimbursement and full insurance coverage, please send resume to:

Scitex America Corp.
Attn: Human Resources Dept.
Eight Oak Park Drive
Bedford MA 01730
An equal opportunity employer

scitex
22-24

LICENSED NURSES/ NURSING ASSISTANTS

Bear Hill Nursing Center has positions available for qualified Nurses and Nursing Assistants as follows:

LICENSED NURSES

32 hours per week, evenings 2:45 p.m. to 11:15 p.m. Level II unit.
24 hours per week, evenings 2:45 p.m. to 11:15 p.m. Level III unit.
16 hours per week, days 6:45 a.m. to 3:15 p.m. Level III unit.

NURSING ASSISTANTS

24 hours per week, nights 11 p.m. to 7 a.m. Level II unit.
40 hours per week, evenings 2:45 p.m. to 11:15 p.m.
3 p.m. to 9:30 p.m. Level II unit.

Unique benefit package includes on-going staff recognition program, aerobic dance classes, seasonal team sports, great wages, and health, dental, disability and life insurance benefits for part time workers. Staff meals and much more.

For Interview, call Dawn Kelly: 438-8515 22-28

SECRETARIES/WP
BE CHOOSEY!!

You deserve to be working with the best temporary service around! Earn excellent rates for your skills while working on challenging long or short term temporary assignments in the local area!

Remember to ask about our Free Training Programs!

Call or Visit Today!

BURLINGTON 273-1470
99 So. Bedford St.
Near N. E. University
STONEHAM 438-4901
271 Main St.
Rosetree Plaza

Office Specialists. AN EQUAL OPPORTUNITY EMPLOYER
You're a Special Person at Office Specialists! 20-24

SHIPPING/RECEIVING

Leading distributor of electronic hardware has immediate opening for hard working, dependable person who is willing to learn our shipping and receiving procedures. Experience is not necessary, but a positive attitude and dependability are required. If interested please call:

Jack Lally at 729-5800
for an appointment.

RUSH INDUSTRIES, INC.
2 Lowell Avenue, Winchester, MA 01890
NO AGENCIES PLEASE 16-22

CRT DATA ENTRY OPERATOR

We are looking for a bright energetic individual to fill this position for a CRT DATA ENTRY OPERATOR of a busy paper distributor. Experience desired, but will train. Minimum requirement absolutely must have good typing skills. Good starting salary, excellent benefit package.

If interested please call for an interview

Rourke-Eno Paper Company
483 Wildwood Street, Woburn, MA 01801
938-7600 17-23

$50
5 CLERKS

We need you to open and sort mail. No experience necessary, work 2-3 months. Bring your friends!

SPECIAL BONUS

New applicants registering with our Woburn office between October 22-November 22, 1986 will receive a $50 BONUS after completing their first 100 hours of work for Staff Builders. You must bring this ad at time of application. This bonus may not be used in conjunction with any other promotion.

staff builders

Call Claudia at
935-1004
444 Washington Street
Woburn *(across from Bradlee's)*
22-28

COMBINATION PARTS HELPER & DRIVER

Apply in person to:
Bill Downie

OLSEN CADILLAC, INC.
201 CAMBRIDGE ROAD, WOBURN
935-7000 20-31

WILMINGTON MACHINE SHOP

Needs Shipper/Receiver/Driver immediately. Full time position. Please call:

Monks Manufacturing Co., Inc.
for an interview.
657-8282 20-22

SHIPPER/ RECEIVER

At North Woburn warehouse of national distributor organization. Full time-permanent. Good starting wage. Excellent benefits. Experience helpful but not necessary. Call:

1-800-842-1215 21-23

Receptionist
ENTRY LEVEL
To $270.00

Excellent opportunity for entry level or near entry level individual for this national company. Must have a polished appearance & enjoy working with the public. **HURRY IT WON'T LAST!**

200 W. Cummings Park, Woburn
935-0303
11 Lincoln St., Wakefield

Adia Personnel Services
Never a fee 13-15,20-22

TRUCK DRIVER

Truck driver with a good driving record needed to make local pick-ups and deliveries.

Salary based upon experience. Full benefit package offered. For consideration call or come in to apply.

MAJOR GLASS
10 WHEELING AVE.
WOBURN, MA
935-4870
An Equal Opportunity Employer 22-28

A/P - A/R SPECIALIST
To $15,000

Ambitious individual with figure aptitude to work for dynamic growing company in their Accounting Department. Experience a plus. Contact:

Vantage Personnel
274 Main Street, Reading, MA 01867
— 944-9404 — 20-22

CLERK TYPIST
FULL TIME

Local firm has immediate opening for someone who has good skills in typing and answering phones. Non-smoking and pleasant office environment. Please call for appointment.

933-4370 20-24

SECRETARY/RECEPTIONIST
Full Time

Office of Chairman seeks self-starter to run front office. Strong typing preferred. No prior word processing needed. New office in ideal location. Competitive salary and benefits. **Please send resume to:**

OFFICE SPECIALISTS
Office of the Chairman
20 Mall Road
Burlington, MA 01803 20-24

MANAGER

TEXACO self service gas station. $270 to $300 starting salary. Overtime pay, gas allowance, paid holidays and vacation, commission. Experience not necessary.

1-800-255-1525
Bill Liscio 20-24

Word Processing Secretary
OPPORTUNITY!!

An opportunity awaits you, if you have good organizational skills and can type 55 wpm with w.p. experience.

$17,000

200 W. Cummings Park, Woburn
935-0303
11 Lincoln St., Wakefield

Adia Personnel Services
Never a fee 15-17,22-24

I LOVE DONUTS
in Billerica

Needs someone to make the donuts! Part time, flexible hours and top pay. Experience is necessary.

Call Dwight at:
663-3985
454-3339 20-22

FUNCTION WAITPERSONS KITCHEN HELP

Over 16.

CREST VIEW PLAZA
36 Montvale Ave.
Woburn, MA 01801
935-4994 22-28

FULL TIME MAINTENANCE PERSON

Commercial Real Estate Development management firm seeks experienced maintenance person for general repairs and preventative maintenance work. Must have own tools and transportation. Excellent salary and benefits.

TAMBONE CORP.
438-5900 20-22

ASSISTANT MANAGER

Burlington office building cafeteria. Monday - Friday. Good pay and benefits.

273-2225 16-22

CLEANING

Part Time. 3rd shift. Flexible hours. $5.50 per hour. Weekdays and weekends. Burlington and Wilmington areas.

Call Steve:
272-8268 5-TF

933-3700 "JOB MART" 933-3700

Woburn, Burlington, Winchester, Lynnfield, Reading, North Reading, Wilmington, Tewksbury, Stoneham and Wakefield

Accounts Receivable Clerk

Entry level position open in our Accounts Receivable Department. Duties include cash application on computer system and phone contact with our customers. Experience is a plus but not necessary -- we will train.

We offer health, dental and insurance benefits. **Call Mrs. Prince at 935-7770.** 9-10-14-23

Sentry Office Supply

P.O. Box 2008
Woburn, MA 01801

Aberjona Nursing Center, a modern health care facility, committed to compassionate patient care, has recently raised the pay scale. We offer the best wage and benefits in the area.

RESTORATIVE AIDES

These are excellent full time positions that let you learn as you work. After thorough on-the-job training from occupational and physical therapists, you will become a Certified Restorative Aide.

Call Robert Salter, Administrator, for appointment and interview.

729-9370

ABERJONA NURSING CENTER
184 Swanton St., Winchester, MA 01890 17-23

PART TIME OPENINGS

(1) — 1 p.m. to 5 p.m.
(1) — 4 p.m. to 8 p.m.

OFFICE ASSISTANTS

Woburn — Cummings Park — Variety of clerical/administrative duties, typing, payroll (ADP); computer experience helpful.

Call:

932-1199 17-28

TICKET PREP CLERKS

Full & Part Time

Woodside Executive Travel in Woburn is looking for entry-level Ticket Prep Clerks to help service our corporate travel clientele. These full and part time schedules require no travel or computer experience, though helpful.

We offer competitive pay and travel benefits. **Please call Leslie Reed at (617) 426-7100, ext. 3527, or send a letter to her at: Woodside Executive Travel, 131 Tremont Street, Boston, MA 02111.**

WOODSIDE EXECUTIVE TRAVEL 20-22

SECURITY OFFICERS

Full and part positions. Flexible hours. Excellent wages. BC/BS, health insurance and term life for full time. Employee incentive program. Prime locations, $6.00 per hour. Please call for interview or apply in person:

Alliance Security
918 Broadway, Everett, MA

387-1261 22-28

LOEHMANN'S, INC.

We are a nationally known high fashion ladies' apparel discount chain seeking permanent part and full time help.

Positions available:
- **Assistant Head of Stock**
- **Cashiering**
- **Accessory Sales**

Excellent company benefits.

Apply in person:

43 Middlesex Turnpike, Burlington, MA 22-28

GENERAL JANITORIAL/ MAIL POSITION

Corporate office located in Wakefield needs person to do cleaning, mail sorting and mail pickups at local post office. Must have valid Mass. driver's license and be well groomed. Flexible hours can be arranged if necessary. References are required.

Please call Mrs. Payne to arrange for an interview at:

246-2525, Ext. 168

An equal opportunity employer 22-28

Senior Secretary

Instrumentation Laboratory, a leading manufacturer of medical instrumentation, has an excellent opportunity in our R&D Department to provide secretarial support to R&D Manager.

Successful candidate will be responsible for correspondence, arranging appointments, making travel arrangements, as well as setting up and planning meetings and conferences as directed.

High school graduate with formal secretarial training beyond high school. Two years' secretarial experience with excellent secretarial skills and familiarity with word processing.

Instrumentation Laboratory offers an excellent salary and benefits package. Interested candidates should contact Teri Corrigan, Instrumentation Laboratory, 113 Hartwell Avenue, Lexington, MA 02173, 861-0710, ext. 1491.

Instrumentation Laboratory 20-22

An equal opportunity employer, M/F.

MARKETING SECRETARY

Use your excellent P.R. skills in this super varied position. Be support person to the Marketing Director of rapidly growing firm. Work independently on projects incl. price quotes & mailings. $280 - $320.

Barclay PERSONNEL SYSTEMS © THE EMPLOYMENT PROFESSIONALS

36 Commerce Way
Woburn, MA 01801
935-8930 20-22

ASSISTANT DISPATCHER

Local agent of a major van line is expanding and looking for an individual with a strong dispatching background. Van line experience a plus, however we would train the right individual. Good starting salary. **Call**

Mr. McCarthy for a confidential interview at:

935-4620 20-24

LOT PERSON

Lot person needed to take charge of new and used car inventory. Mechanical ability helpful. Must have good driving record.

Call Mark Templeton or Richard Congelosi

— 933-1100 —

WOBURN FOREIGN MOTORS
394 WASHINGTON ST., WOBURN, MA 01801 5-TF

ACCOUNTS PAYABLE

We are seeking a detail-oriented, responsible individual to prepare incoming vouchers for payment in a computerized Accounts Payable System, research voucher files and perform a variety of clerical duties. This position requires 1-2 years of basic accounting experience, minimal typing or CRT experience and use of a calculator. Experience in a computerized accounts payable environment is highly desirable.

Addison-Wesley Publishing Company offers a 35 hour workweek and an excellent benefits package. Qualified candidates are encouraged to call the Human Resources Department, between the hours of 10 am - 3 pm, at 944-3700, Ext. 2459.

Addison-Wesley Publishing Company

Jacob Way, Reading MA 01867
an affirmative action/equal opportunity employer 20-22

FIELD SERVICE TECHNICIAN

Electro-mechanical technician wanted for Field Service position. Experience with appliance or related repair helpful, but not required. Candidate must be a self-starter and very dependable. Excellent compensation potential for the right person. Usual benefits including insurances and company vehicle.

Call Mike at:

935-4470 22-28

Temporary

GUARANTEE A WINNING COMBINATION!!

1. **You & Kelly**
2. **Red Sox & World Series**
3. **File Clerks & Light Reception**

We can guarantee #1 and #3 - we have immediate openings for long and short term temporary asignments at prestigious companies near you!

- **Insurance Companies**
- **Banking Institutions**
- **Hospital Records**
- **And MUCH more!!**

We're looking for qualified people to do some filing and light reception work - Horizon/Rolm or any other switchboard service. Give us a call today or stop by our office:

READING
100 Main Street
944-8580
ANDOVER
138 Old River Road
683-6660

KELLY SERVICES

Equal Opportunity Employer M/F/H
Not an agency, never a fee 20-22

SHIFT MGR.

Night & weekend position, 16-24 hrs/wk, flexible schedule, $6.10 per hour.

ASST. MANAGER

Weekday position with flexibility for a 28 to 40 hour week. Varied responsibilities from $6.65 per hour 16-22

Please apply in person

Putnam Pantry
Candy & Ice Cream Parlors
ROUTE 28 READING 944-5254
1666 MASS. AVE., LEXINGTON SQUARE
LEXINGTON 863-0344

TRUCK DRIVER/ STOCK PERSON

Woburn

Monday thru Friday, 8AM to 4:30PM. $6 per hour to start.

933-6614 20-24

SALES HELP

For Saturdays only 8 to 3:30. Will train.

Call Marie

933-7694 22-28

EXPANDING OFFICE NEEDS ADDITIONAL PERSONNEL

Call Sharon in **Wilmington**

658-5290 16-22

BRICKLAYER MASON

Will train experienced tenders with some time on the tools.

★ **TOP PAY** ★

For Full Time Year Round Work

933-0165 TF

DRIVERS WANTED

Full time drivers needed. Good pay and good benefits. Will train for area. If interested please contact Larry or Debbie at:

933-5050
for an appointment. 20-22
Equal Opportunity Employer

Busy Around The Holidays?

At Lechmere the holiday season is our busiest time of the year, so if you've got some spare time why not turn it into extra holiday cash by joining us in one of these full- and part-time positions:

- ***Sales***
- ***Stock***
- ***Credit/Customer Service***
- ***Cashier***

Lechmere offers flexible schedules, good starting salaries, generous benefits that include 15% merchandise discount and the possibility of full- and part-time positions after the holidays.

To join our staff, call or stop by our Personnel Office:

Lechmere, Inc.
Woburn Mall
Commerce Way, Mishawum Road
Woburn, MA 01801
(617) 938-5959

LECHMERE

Lechmere . . . A Great Place to Shop . . . A Great Place to Work.

An Equal Opportunity Employer M/F/H/V 20-22

TRY US. YOU'LL LIKE US.

and once you do you'll realize that CVS is the place for great opportunities.

As a crew member of one of the country's leading pharmacy chains, **you'll enjoy a great new starting wage,** lots of team support and flexible hours to match your lifestyle. And if you work a 30 hour work week, you can take advantage of our excellent full-time benefits including health and dental insurance, tuition assistance, bonuses and promotions from within.

If you're ready for an opportunity that offers a comfortable work climate, plenty of growth potential and the chance to work with people who care as much about each other as the company they work for join CVS.

CVS is now hiring full and part-time crew members for Christmas help and permanent positions. Apply now at the CVS store nearest you.

- **CVS/Wakefield**
- **CVS/Burlington Mall**
- **CVS/Woburn**
- **CVS/Reading**
- **CVS/Saugus**
- **CVS/Stoneham**

Seniors are welcome to apply.

CVS/pharmacy

A Division of Melville Corp.
Equal Opportunity Employer M/F 22-24

? MECHANICALLY INCLINED ?

Are you mechanically inclined? Do you enjoy working with your hands? We are a retail store in need of part time or full time people to do a variety of jobs. You will always be doing something new, different and interesting. We can offer you excellent pay, full benefits, flexible hours and much more.

Call Roy.

20-22

Light 'n Leisure
"The Purple Buildings"
875 Park St. Stoughton 344-4949
212 Main St. Reading 944-5455

COMPUCON DISTRIBUTORS OF N.E., INC.

A small fast growing distributor of microwave components. We offer excellent benefits, congenial atmosphere and great opportunity for learning and advancement. We are currently looking for:

INSIDE SALES PERSONS

Primary responsibilities are handling incoming calls and follow-up. Experience helpful but good phone communication essential.

Inquire at:

944-6875 13-24

$ STOP $

SECRETARIES

Junior Secretary ..... to $16K
High tech state-of-art company looking for junior secretary. If you're a people-person and have 1 plus years business experience with word processing, this could be for you.
Call now for an appointment.

Receptionist $15K
Super plush service company needs front desk receptionist. Brand new building, excellent benefits, and a happy group of people. Accurate typing skills and a pleasant phone manner are all that's required. One year business experience a plus, but not necessary.
Call now for an appointment.

Office Assistant ..... to $14K
Looking for conscientious individual for fun position in local Woburn company. Phones, typing, filing, and good figure aptitude required. Will train on CRT. Growing company offering great benefits and room for advancement.
Call now for an appointment.

Data Entry ..... to $15K
Immediate opening for local distributor for experienced operator on IBM 34-36.
Call now for an appointment.

Personnel Assistant .... to $17K
Excellent opportunity exists for career-minded Secretary to provide administrative support to personnel manager. Well-known, reputable firm, excellent potential to assume additional responsibilities. Must possess good secretarial skills, word processing a plus.

This well known reputable firm offers excellent potential to someone willing to assume responsibility. Benefits include tuition reimbursement.

ALL POSITIONS INCLUDE COMPANY-PAID BENEFITS

Call now for immediate interview:

933-5100 20-22

7 Alfred Street
Woburn, MA 01801

Search inc.

BANKING POSITIONS

Opportunities now available.

- **Credit & Collections Agent**
- **Loan Clerk**
- **Teller**
- **Secretary to VP**
- **Commerical Bank Service Assistant**

Salaries to $16,900

double M EXECUTIVE PLACEMENT SERVICE INC

Call Carol Coyne
272-1912 21-23

OFFICE HELP

General office work. Typing, light bookkeeping. Computer experience preferred. Excellent salary and benefits.

Contact Karyn Puleo:

657-7560

JEFFREY CHEMICAL COMPANY, INC.
789 Woburn St., Wilmington, MA 20-23

Sunday Times — Gazette (Woburn, Reading, Winchester, Burlington, Wakefield), Lynnfield Villager, No. Reading Transcript, Wilmington & Tewksbury Town Crier, Stoneham Independent

933-3700 "JOB MART" 933-3700

Woburn, Burlington, Winchester, Lynnfield, Reading, North Reading, Wilmington, Tewksbury, Stoneham and Wakefield

Start Your Career in the Travel Industry

GWV International, a leader in the charter travel industry has many entry-level positions in the following areas:

RESERVATIONISTS

Full and Part Time

Ideal career opportunity for organized individuals with excellent telephone skills. Travel school or travel industry experience preferred, but not necessary. Typing of 35 w.p.m. required.

ACCOUNTS PAYABLE CLERKS

Deal with interesting people all over the world and process hotel payments to a variety of international hotels. Prior bookkeeping and CRT experience preferred, but we will train.

ACCOUNTS RECEIVABLE CLERKS

Heavy telephone work involving collections. Receivables experience preferred, but not necessary.

Our employees enjoy competitive wages consistent with their qualifications and excellent, fully paid company benefits including medical and dental insurance (individual and family), life and long-term disability insurance, pension plan, educational assistance, travel discounts and more.

For immediate consideration, call our Personnel Department at 449-6600, ext. 3118 between 9:00 A.M. and 5:30 P.M. Monday through Friday.

GWV International
300 First Avenue • Needham, MA 02194

An Equal Opportunity Employer M/F 22-24

AUTO BODY TECHNICIAN

BODY SHOP HELPER
MASTER TECHNICIANS
GENERAL OFFICE HELP

Top pay, excellent benefits, top working conditions.

LANNAN
CHEVROLET-OLDSMOBILE
40 Winn St., Woburn, MA
935-2000 TF

COMMERCIAL LINES UNDERWRITERS/RATERS

Expansion of Branch Territory has created immediate openings for experienced Commercial Property/Casualty Underwriters and Raters in our Boston office. Salary commensurate with experience. Send resume to Personnel Department:

ROYAL INSURANCE CO.
25 NEW CHARDON STREET
BOSTON, MA 02114
An Equal Opportunity Employer 17-23

CONSTRUCTION LABORER

Full and part time positions available. Must have prior experience. Class II drivers license. Good salary and health insurance. Stop by:

Commercial Industrial Group Inc.
663 MAIN STREET
WOBURN, MA
To fill out an application. 17-23

Go with the Best Temporary Service

We need you:

SECRETARIES
WORD PROCESSORS
TYPISTS
SWITCHBOARD OPS.

We offer bonuses, paid holidays and an insurance plan.

TRAVIS
Temporary Services
223C Middlesex Turnpike
Burlington, MA 01803
Call Betty or Noreen
272-6750 21-23

Converse, a national leader in the manufacture and sales of athletic footwear and activewear, has the following positions available at its corporate offices, located off of Route 93 in North Reading.

CHOOSE THE RIGHT TEAM

COMPUTER OPERATOR (THIRD SHIFT)

The candidate for this position will perform assignments involving elements of computer and related equipment operation, which assists in the accomplishment of the workload in the Computer Department. High school graduate or equivalent, with added training or schooling a plus.

GENERAL CLERK

The candidate for this position will decolate and manifest coordination. You will act as as intransit coordinator, assisting planners, special make coordinators and expediters. High school education with aptitude for math. Ability to use CRT terminal and calculator.

MAIL/FILE CLERK

The candidate for this position will pick-up mail daily: sort, prepare, sack/tray mail and package daily. Will also process invoices, statements and other transaction documents going out daily. Miscellaneous department related clerical duties as required. Must possess valid driver's license. Experience on mail equipment preferred, but will train. Lifting requirements range from 30-40 lbs routinely to 70 lbs semi-routinely.

Converse offers a complete benefits package, including dental coverage, tuition reimbursement and thrift savings.

If you are interested in joining the Converse team, call Christine P. Gaitan at (617) 664-7319.

CONVERSE
An Equal Opportunity Employer 16-22

SPOT WELDERS & GRINDERS

Experienced Spot Welders and Grinders are needed immediately for a rapidly expanding Wilmington firm located near I-93 and Rte 125. Experience a plus but we will do some training. Apply at:

WILFAB
235 Andover St., P.O. Box 539, Wilmington, MA 01887
(617) 658-7560
An Equal Opportunity Employer 17-23

NO WEEKENDS NO NIGHTS

Full and part time deli, prep, and cashiers in North Reading. Responsible, dependable people. Bright, new and clean cafeteria. Good pay plus benefits.

Call Lisa:
664-5781
Ext. 468 20-22

We PAY WELL for MUSCLES!!!

PACKERS STOCKERS
SHIPPERS CUSTODIANS

Earn EXCELLENT HOURLY RATES on great temporary jobs!

Call or Visit Today!

Office Specialists®
An Equal Opportunity Employer
BURLINGTON 273-1470
99 So. Bedford St.
Near N.E. University
STONEHAM 438-4901
271 Main St.
Rosetree Plaza
"You're a Special Person at Office Specialists!" 20-24

RECEPTIONIST/ SWITCHBOARD OPERATOR

Must have good organizational skills and be willing to train on console. Pleasant attitude a must. Full time. Modern, pleasant working environment. Excellent company benefits.

For appointment call Mrs. Kenney:
938-8787
FABRIC PLACE
WOBURN MALL 17-23

PROGRAM ASSISTANT
STUDENT ACTIVITIES

Assist the director in all phases of student activities including programming, planning, budgeting and preparation of college year book. Some evening work required. Bachelor's degree and demonstrated interest in student activities required, related graduate work preferred. Salary: $417.20/each week for 20-25 hours per week. Send cover letter and resume by 10/31/86 to:

Donna Schmidt
Director of Student Activities

Middlesex Community College
Springs Road
Bedford, MA 01730
Affirmative Action/Equal Opportunity Employer 16-22

$ REWARD $
Flexible Hours/Top Pay

Working for our company will give you the kind of income you need and also give you the time to enjoy it. The opportunity to increase your pay is unlimited. Great for students, moonlighters, mothers and others! All hours avaialble!

Call Now
Mr. Ellis:
229-2674
or
273-3963 6/10TF

TEMPORARY HELP

Woodcraft Supply Corp., a mail order/retail company specializing in fine tools, has immediate temporary openings in our warehouse now thru the holiday season.

MOTHERS — STUDENTS — RETIREES — make your own hours. Weekdays between 8 a.m. and 6 p.m.

Please call Donna M. O'Donnell at 935-5860 to schedule an interview.

WOODCRAFT SUPPLY CORP.
41 Atlantic Ave.
Woburn, MA 01888
An Equal Opportunity Employer M/F 17-30

DO YOU WANT TO BE A PROFESSIONAL BANKER?

You can start by joining the Woburn FIVE's Teller line and become part of our unique Certified Teller Program. We are looking for inexperienced and experienced people who seek a real opportunity in banking, and want to be professional tellers. Our Certified Teller Program helps you advance as fast as you want to, and be financially well-rewarded as you progress. It is designed for you. You get prompt recognition for demonstrated ability and increased feelings of success. ADVANCED standing is available to experienced tellers. We offer you a complete benefit program and excellent working conditions. We are determined to continue to lead the way in Banking.

Call Marilyn O'Grady at 933-0040 for an appointment.

This could be your opportunity toward becoming a professional Banker.

WOBURN FIVE CENTS SAVINGS BANK
19 Pleasant Street, Woburn, MA 01801
Member FDIC/DIFM An equal opportunity employer 17-23

SECRETARY

National Medical Equipment Company located in Woburn seeks detailed, organized person to handle general office duties. Reports to 4 District Managers. Must type 60 wpm and have word processing skills. Benefits include health/dental insurance and tuition reimbursement. Call or send resume to:

Elaine Klipper

FOSTER MEDICAL
20 Commerce Way
Woburn, MA 01801
935-5900 16-22

SECRETARY

NYSE Gompany, Wakefield, has immediate openings for experienced secretary with word processing and computer skills. Competitive salary and excellent benefits offered.

Please call for appointment:
246-4210
An equal opportunity employer 22-28

LAB ASSISTANT

At chemical company on 128 in Woburn. BS not required. Must have good manual skills, and be capable of following detailed procedures in our production, packaging and glassware maintenance departments. Will train.

Apply in writing to:
CIL, INC.
20 Commerce Way
Woburn, MA 01801 17-23

DRIVER

Light truck and two car carrier. Must have clean driving record, neat appearance and knowledge of Boston and surrounding areas.

Contact Bill Boutwell:
ABERJONA AUTO PARTS
278 Salem Street
Woburn, MA 01801
933-4440 17-23

ALLIED HEALTH

Near Lexington Center and transportation. Full time position available as live-in companion to healthy elderly. Mornings and weekends off. Separate quarters in beautiful Victorian home. Excellent salary and benefits for those qualified and over 21.

Call Administrator
861-0131
The Dana Home of Lexington 17-23

TRUCK DRIVER

To drive small bread truck Monday, Wednesday and Friday, delivering to 10 stops. Ideal for retirees.

Call Fred at:
272-4932
If no answer, 272-4934, answering machine. 16-22

PART TIME CLEANERS
Immediate Openings

Bedford, Burlington, North Reading, Wakefield

Monday thru Friday, 5 to 8:30PM. Call:
CLEANING SERVICE, INC. 20-22
273-0009

EDISON BROTHERS
Shoe Distribution Center

Receives finished shoes from manufacturers and supplies to our own retail stores, Baker Shoes, Chandlers and Wild Pair. We need people to order pick and pack shoes, handbags and hosiery. You will be working in a very clean environment. We offer flexible hours from 7:30 a.m.-4 p.m., Monday-Friday. Apply at —

EDISON BROTHERS DISTRIBUTION
24 Industrial Way, Wilmington, MA
658-6224
Equal Opportunity Employer M/F 16-22

PICTURE FRAME CUTTER/JOINER

Full time position cutting both wood and metal picture frame moldings to close tolerances using power mitre saws. Liberal benefits package of dental plan, paid vacations, holidays, profit sharing, and Blue Cross/Blue Shield Master Medical plan.

We welcome you to stop by and fill out an application Monday-Friday, 8 a.m.-4 p.m.

SPRAGUE HATHAWAY CO., INC.
171B Merrimac St., Woburn, MA 16-22

STOCK CLERK

Full time position stocking warehouse shelves and filling customer orders. Must be accurate and have good organizational skills.

Liberal benefits package of dental plan, paid vacations, holidays, profit sharing, and Blue Cross/Blue Shield Master Medical plan.

We welcome you to stop by and fill out an application Monday-Friday, 8 a.m.-4 p.m.

— 935-6065 —
SPRAGUE HATHAWAY CO., INC.
171B Merrimac St., Woburn, MA 16-22

CLASS II DRIVER

Large retail chain looking for responsible individual. Must be at least 18 years of age and have a medical examiner's certificate. Starting pay $9.00 per hour plus benefits.

Call Lynda at:
935-7686
WATERREST PRODUCTS, INC.
7 Micro Drive, Woburn, MA 16-22

933-3700 "JOB MART" 933-3700

Woburn, Burlington, Winchester, Lynnfield, Reading, North Reading, Wilmington, Tewksbury, Stoneham and Wakefield

SALES

Does your company have over 30 Million in Stock Inventory?

Does your company have over 2.5 Million in Parts Inventory?

Does your company provide a quick path to Branch Regional Management?

Is your company an Authorized Dealer of IBM, APPLE, COMPAQ, AT&T, LEADING EDGE and TANDON equipment?

Does your company provide income potential of over $100,000?

Has your company experienced a growth rate of over 75% for the past three years?

Is your company the largest publicly held company in the Northeast?

Will your company do over 175 Million Dollars in sales in 1987?

If the answer to any of these questions is NO, and you live in **BURLINGTON AREA**.

YOU SHOULD BE TALKING TO US!!

Only applicants with a proven, successful record in micro computer sales need apply. Company paid benefits, paid vacation and profit sharing.

Call for confidential interview

GARY SINEWITZ, 617/348-2911 20-22

THE COMPUTER FACTORY

Dynamics Research Corporation, a leader in providing engineering, consulting and technical management services, has several excellent opportunities available in technical publications and secretarial support.

Word Processing Operator

Duties involve inputting and editing large reports and proposals on the NBI 3000 word processor and an Optical Character Reader. Requires training and up to 1 year word processing experience, 60 wpm accurate typing and excellent punctuation, grammar and editing skills.

Copy Center Operator

Operate and maintain copying machine and related equipment. Requires high school and related work experience on the Xerox 9900 or 9500. U.S. citizenship required.

If interested, please call Sue Cantwell at 475-9090, ext. 2365, or mail your resume to her attention at Dynamics Research Corporation, 60 Frontage Road, Andover, MA 01810.

An equal opportunity employer.

DRC DYNAMICS RESEARCH CORPORATION WILMINGTON MASSACHUSETTS

20-22

Lechmere is part of the Dayton-Hudson Corporation. For your career this means growth, visibility and a rapid pace of working and learning that will prove invaluable in attaining your immediate and long-term goals.

COLLECTORS
Full or Part-Time

Tact, the ability to deal well with people, and the desire to work and succeed with a leader: these are just some of the qualities you display. These are also the qualities that will let you perform exceptionally well in one of these challenging positions in our Credit Division. As a Collector, you will contact customers and work closely with them to resolve credit and billing issues. Excellent organizational and communications skills are essential. Previous collection experience is a plus but not required—we are happy to train.

Lechmere offers a generous benefit package that includes: your choice of medical plans, dental plan, free life insurance, paid vacations, store discounts, tuition reimbursement and more.

For immediate consideration, call: Tracy Williams, Personnel Supervisor, 935-8320, Ext. 2332, or apply in person at:

Lechmere, Inc.
10 Commerce Way
Woburn, MA 01801

LECHMERE 20-22

An Equal Opportunity Employer M/F

Our success is due to our state-of-the-art telecommunication components and our employees. Join our fast-paced company offering a **clean, modern work environment** and a **competitive wage and benefit program.**

CUSTODIAN
2nd Shift

Reliable, responsible individual is needed to clean and maintain our offices and manufacturing area. Duties include floor buffing, trash removal, providing supplies and general cleaning of equipment and facilities. Hours are 3:30pm–11:30pm, Monday–Friday. Experience preferred, but not required.

LAB OPERATORS

Lab Operators are needed for our **wafer fab and LPE labs.** Prior chemical processing lab experience or vocational training required. Must have **strong attention to detail.**

PRECISION ASSEMBLERS
1st Shift

Openings exist for experienced and entry-level microelectronic assemblers. You must have good **hand-to-eye coordination** and a concern for detail. Applicable skills include **wirebonding** and **diemounting.** We will provide training for entry-level candidates.

MAINTENANCE MECHANIC
2nd Shift

Individual will be responsible for various building maintenance, with an emphasis on facility heating, ventilation, lighting and plumbing. A working knowledge of facility support equipment is needed. Must exercise initiative to ensure that equipment is functioning and priorities are met. Position requires ability to work with limited supervision. Qualifications should include a minimum of 4 years of facilities maintenance or related experience (preferably in a manufacturing environment), and the ability to read and understand blueprints.

Lasertron is an equal opportunity employer with excellent benefits including profit sharing and a comprehensive medical/dental plan. If interested in one of the above positions, please apply at our Personnel Office, 25 North Ave., Burlington, MA 01803 or call 272-6462.

Lasertron 20-22

WAREHOUSE MANAGER

Work for 6 Hours — Get Paid for 8!!

SECOND SHIFT — 3 to 9

Career opportunity available for a strong warehouse manager. Experience in building materials a plus. Salary commensurate with experience.

We offer a good working environment, profit sharing and additional benefits.

Send resume or work history to:

Box 1613
DAILY TIMES CHRONICLE
25 Montvale Ave., Woburn, MA 01801

or call:

245-2477 15-28

Data Entry Person
Ground Floor Opportunity

Our busy Sales Department has an excellent entry level position for someone who enjoys a dynamic, people-oriented environment.

Responsibilities include the following:

- Enter sales leads into a PC and compile reports from the data base for sales management and field sales offices.
- Interact with all departments through daily operation of the mail room.

To qualify, you must have one or more years of business experience, type at least 45 wpm, and have the flexibility to shift from task to task as required.

We offer a comprehensive benefits package, including dental plan, tuition assistance, and ideal location just off Route 93 in Wilmington. Please call or send resume to Paulette Jacobson, Personnel Manager, 658-5410.

datametrics DRESSER

340 Fordham Road, Wilmington MA 01887
an equal opportunity employer m/f 21-23

OUR PEOPLE SHARE THE WEALTH

Our profit sharing and employee stock ownership program are just part of our commitment of sharing our success with the people who make it happen. We offer on-the-job training, tuition reimbursement and a very effective internal promotion plan. Contact us about the following Woburn openings:

COLLECTOR

Be part of a professional team working in a fast-paced environment dealing with purchaser's delinquent accounts. Duties include telephone and written customer contact and operating a PC to obtain account history and status.

LOAN CLERKS

Candidates for this position will be assisting the Lending Officers with clerical support, loan documentation, credit investigation and customer service. Good telephone skills and CRT experience is necessary. At least 6 months to 1 year's business experience is required.

Interviews are available in Woburn at your convenience. Contact Ann Marie Zervas at 726-7006 to find out how you can become part of a team that shares the wealth.

USTrust Middlesex
Equal Opportunity Employer. 22-24

Better Than You Ever Imagined

Raster Technologies is a fast growing high technology company in the computer graphics field. Now, we have room to grow even faster in our modern, new Westford facility. We offer excellent salary and benefits as well as many other pluses of a small dynamic environment. We are a company where your contributions make a difference. We are a company with the best technology, in an exceptional environment. IMAGINE THAT!

RECEPTIONIST/CLERK

We are presently seeking a mature and reliable receptionist to work on a console NEC 2001 system. Responsibilities will include: answering and directing phone calls, greeting visitors, sorting and opening mail, calling in service requests for phones and copiers, etc. Additionally, perform other clerical assignments. Candidates should have experience as a Switchboard Operator/Receptionist, possess light typing skills, and be a self-starter with excellent communication skills.

Candidates interested in the above position should send a resume to Karen Nolin, Raster Technologies, Two Robbins Road, Westford, MA 01886 or stop by our facility and fill out an application. Or call 692-7900. We are an equal opportunity employer m/f/h.

Raster Technologies 22

FOOD SERVICE

Now hiring full and part time days. Burlington area.

Openings include:

GRILL COOKS
DELI PREP PERSONNEL

Benefits include highly competitive salary, uniforms, 9 paid holidays per year, weekends off, free meals, low cost health insurance, paid vacation, 6 paid sick days and company-paid life insurance. We also have a company credit union.

For interview please call:

272-3000
Ext. 1372

between 8 a.m. and 3 p.m. Monday through Friday.

An equal opportunity employer 17-23

INSURANCE PLACEMENT

We have an opening for an aggressive marketing professional to place business in the excess/surplus markets for our sales force.

Applicants for this office position should have some agency underwriting experience with one or two years of college training. Property/Casualty, Accident/Health and Life licenses are required, however, training for qualified candidates will be provided.

We offer a competitive salary, an excellent benefits program and a progressive educational reimbursement program.

If interested, please send resume, including salary history, to: Pat Spaberg, Personnel Dept., American Mutual Insurance Companies, Home Office, Wakefield, MA 01880; 245-6000, ext. 1263.

An equal opportunity employer, M/F.

American Mutual Insurance Companies 21-23

MANAGERS & ASSISTANT MANAGERS

Excellent opportunities exist for individuals seeking retail management careers with our leading drugstore chain. Previous retail experience is preferred. We are a progressive and rapidly expanding company offering potential for career advancement, competitive salaries and comprehensive benefits.

INTERVIEWS WILL BE HELD ON TUESDAY, OCTOBER 21 FROM 10 AM-6 PM AT:

BROOKS DRUG
884 Main St.
Melrose, MA

665-0613

If unable to attend the interview, rush your resume to:

D. Jarvis
Brooks Drug
Geissler's Shopping Center
Warehouse Point, Conn. 06088

Equal Opportunity Employer M/F 20-22

CYCLE INVENTORY TAKER

3rd shift — 12 p.m. - 8:30 a.m.

Prior cycle inventory experience, figure aptitude, and accuracy are required. Starting wage $8.77 per hour to $9.77 after 1 year. Benefit package extremely competitive.

APPLY IN PERSON 9 AM-4 PM

UNITED STATIONERS

415 WILDWOOD STREET, WOBURN

— 933-0060 — 21-27

NEW YORK NEWSPAPER DELIVERY

Early morning hours, Burlington/Woburn area. Papers may be picked up at Burlington Mall, 5AM - Monday thru Friday. Must have dependable car. No collections. **Contact Kathy at:**

Dunsford News

326-8643

Call between 4 & 8PM only. 21-27

ACCOUNTS RECEIVABLE CLERK

Entry level clerical position. We will train qualified candidate in our accounting procedures.

Excellent pay and benefits. Please call Personnel at 935-6000, ext. 420.

charrette

31 Olympia Ave.
Woburn, MA 01888

An equal opportunity employer. 21-23

DISHWASHER

Full or part time position available for a dishwasher. Excellent opportunity for mothers with children in school.

Please call for an interview:

933-8777

FESTIVE OCCASIONS
915 Main St., Woburn 17-23

GENERAL SECRETARIES

Needed. Pleasant environment, near public transportation.

Call S. E. Perkins:

628-5100

for an appointment.

PASTENE & CO.
12 First Ave., Somerville, MA 02143 22-28

PART TIME OFFICE CLERK

- Mother's Hours
- Some payables
- Light computer involving inventory control
- Ten-key calculator

Apply:

SUPPLIERS AUTOMOTIVE PARTS
104 Main Street, Woburn

933-2564 17-23

TRUCK DRIVER

Building products company is looking for truck driver to make deliveries in Greater Boston area. Must be clean-cut and personable. Class II license helpful, but not necessary. We will train right person to get Class II license.

Contact John White between 7 a.m.-4 p.m.

METRO SIDING & ROOFING DISTRIBUTORS
480 Wildwood St., Woburn, MA 01801

935-2038 21-27

COCKTAIL SERVERS & DISK JOCKEYS

Immediate openings at the RAMADA HOTEL'S night club.

JULIET'S

Apply in person.

15 Middlesex Canal Park Road
Woburn, MA

An equal opportunity employer 10-23

PRESS PERSON
FULL OR PART TIME

Paying up to $11 an hour

Experienced with A.B. Dick 9840/Itek 435 camera. Wanted for QUALITY oriented print shop. Modern equipment and excellent working environment.

Sir Speedy
Somerville

628-3340 21-TF

A/R MACHINIST

Minimum 5 years experience

Must be able to work from blueprints, engineering sketches or verbal instruction with limited supervision. Job shop or prototype. Call Mr. Harris or Mr. Silvio at:

658-8900 20-24

CLASS II TRUCK DRIVER
FULL TIME

Year round, good pay and benefits.

Call John Matera at:

932-9167

American Chain Link
100 D Ashburton Ave., Woburn 22-28

Supplement to Daily Times — Cronicle (Woburn, Reading, Winchester, Burlington, Wakefield), Lynnfield Villager, No. Reading Transcript, Wilmington & Tewksbury Town Crier, Stoneham Independent

933-3700 "JOB MART" 933-3700

Woburn, Burlington, Winchester, Lynnfield, Reading, North Reading, Wilmington, Tewksbury, Stoneham and Wakefield

Clerical Support Opportunities

The New England (formerly known as New England Life) is a partnership of financial services companies. We currently have several position available at our Burlington offices for individuals with secretarial school training and/or secretarial work experience.

You will be a key member of a small team responsible for providing record keeping services for our Group Pension Defined Contribution Administration Department. Utilizing a word processor, personal computer and a mainframe terminal, your duties will include typing and mailing customer correspondence, preparing billing statements and tax forms, maintaining computer files, and preparing management reports.

We seek experienced persons with typing skills of at least 45–50 wpm, good communication skills and real attention to detail. Knowledge of word processing strongly preferred.

The New England offers a competitive salary and benefits package and we are conveniently located just behind the Burlington Mall in clean, modern offices. To join us, please call Kevin Cross at (617) 578-5486 or send your resume to his attention at The New England, Human Resource Services, 8 New England Executive Park, Burlington, MA 01803. An Equal Opportunity Employer M/F.

NE The New England
Your Financial Partner
BURLINGTON 22

CAREER MOVES

EQUIPMENT BILLING SUPERVISOR — to $20K
Work on T1 system; liaison with client companies and sales reps. Must be attentive to detail 3-5 yrs.

JR. ACCOUNTANT/ SR. BOOKKEEPER — $16K-$18K
IBM-PC Real World system. Training avail. Strong bookkeeping skills needed to work with CPA.

JR. ACCOUNTANT — $14K-$18K
Payroll specialist. Must know Bank of Boston coding. Hewlett-Packard system. 2-5 yrs. exp.

INVENTORY CONTROL — $16K
Computerized system; requires attention to detail. Previous exp. in inventory helpful.

SR. ACCOUNTING CLERK — $15K
Knowledge of payables/receivables. Automated system. Work with comptroller. 2-3 yrs. exp.

BILLING CLERK — $13,500
Work on computerized system. Will train. Knowledge of data entry a plus.

RECEPTIONIST/SECRETARY — $13,500
Entry level position. Answer and route calls. Minimal typing; varied clerical duties.

For further details, please call Adele Welford:

The Career Store
246-5396
602 Main Street
P.O. Box 335
Wakefield, MA 01880 21-23

CLASS II DRIVER

One of New England's fastest growing companies is seeking a person for its Woburn warehouse. We offer:

- Paid holidays
- Blue Cross/ Blue Shield
- Dental Insurance
- Life Insurance
- Paid sick days
- Credit Union
- 401 K
- Profit Sharing
- Tuition Assistance and opportunity for advancement

Apply at:

HARVEY INDUSTRIES
33 Commonwealth Ave., Woburn, MA 01801
or call Pete at:
935-7990 21-27

WAREHOUSE PEOPLE

Come Grow With Us

Established and growing company needs dedicated warehouse people to do shipping, receiving and order filling. Full time available. Will consider part time also. Excellent job security and benefits.

For confidential interview call Paul at 935-8500.

Yusen Associates
Woburn, MA 21-27

ACCOUNTING ASSISTANT

Large, non-profit agency seeks full-time Accounting Assistant to perform all accounts receivable functions; billings, statements and bank deposits. Associates degree in accounting or two years of bookkeeping necessary. Microcomputer experience in areas of spreadsheets and data base management required. Salary $13,500.

Submit resume by 10/30/86 to:

MYSTIC VALLEY ELDER SERVICES
661 Main St., Malden, MA 02148
An Affirmative Action/Equal Opportunity Employer 21-23

SECRETARY/ RECEPTIONIST

Beechcraft East
Hanscom Air Field
Bedford, MA

Contact Mr. Lombardo at:

274-0010 21-27

Mechanical & Optical Assemblers

Experienced or Trainees

We have an immediate need for a number of assemblers at all levels of experience in mechanical, optical, and electrical disciplines to perform a variety of assembly operations. These positions require skills to perform a range of operations from basic assembly to highly complex assembly, requiring delicate manual dexterity skills. We will train inexperienced persons.

Electrical Chassis Assemblers

These positions will be responsible for working from wiring charts, models and prints. Duties include the wiring, soldering and assembly of a variety of sub-assemblies.

Cablemakers/Solderers

Responsible for working from wiring charts, prints and engineering change orders or written or verbal instructions. Duties include wiring, soldering and assembly of cables/harnesses and chassis. Six months to one year experience desired.

A/R Machinists

This position requires the ability to set-up and operate standard machine shop equipment with a minimum of supervision. Approximately 3-5 years' experience would be appropriate. Close tolerances are required and N/C-CNC experience would be helpful.

CNC Machinist

This position requires the ability to set up and operate N/C-CNC equipment in the performance of a variety of operations such as milling, drilling, turning, etc. Approximately 3-5 years' experience required; familiarity with tooling design and requirements helpful.

Stock Room Attendant

Responsibility for this position includes issuing and receiving materials, and assuring accurate documentation of supplies and materials or parts received or issued.

Janitor

The responsibilities for this position include facility maintenance and cleaning.

To arrange interview appointment, please call Personnel Department at 276-6035. BAIRD CORPORATION, 125 Middlesex Turnpike, Bedford, MA 01730. An equal opportunity employer M/F.

BAIRD 20-22

NO TYPING? NO PROBLEM!!

You don't have to be a speed demon on the typewriter to have YOUR CHOICE of excellent temporary jobs at the best companies in YOUR AREA! Come in today...You could be working on a high-paying assignment TOMMORROW!

Call or Visit Today!

BURLINGTON 273-1470
99 So. Bedford St.
Near N. Bn University
STONEHAM 438-4901
271 Main St.
Rosetree Plaza

"You're a Special Person at Office Specialists"

Equal Opportunity Employer

Office Specialists 20-24

FLEXIBLE HOURS

Part-time and full-time positions are available for caring, patient and responsible workers to provide companionship to homebound elders in local area. Paid training is provided and hours are flexible.

For further information, call Lillian Ronan at:

MYSTIC VALLEY ELDER SERVICES
324-7705
An Affirmative Action/Equal Opportunity Employer 21-23

AUTO GLASS INSTALLERS

Would you like to earn up to $480 per week installing auto glass?

If you are, please call

J. N. PHILLIPS GLASS CO.
345 North Ave., Wakefield, MA
— 245-7707 — 21-23
Experience preferred, if not we will train you.

Temporary Help PICKING/PACKING & SHIPPING

Make your own hours

Approximately November through January, part time - full time. Days - Nights - Weekends.

Openings for:

- **Retired people**
- **Students**
- **Housewives**
- **Male - Female**

Supplement your income. Facilities in Woburn and Wilmington areas. $4.50 per hour plus overtime.

Call:

657-6460
FOR APPOINTMENT 21-27

SERVICE REPS

Must have excellent telephone manner, keyboard skills a plus. Will train on the computer. Excellent salary and company-paid benefits.

double M EXECUTIVE PLACEMENT SERVICE INC

Call Linda at:
272-1912
1 Garfield Circle
Burlington, MA 01803 21-23

WAREHOUSE & YARD HELP

Full time & part time positions. Immediate openings. **Benefits:**

- Blue Cross/Blue Shield
- Paid Holidays
- Pension Plan
- Profit Sharing
- Paid Vacation and Sick Days

LINDEN & MALDEN CEMENT BLOCK COMPANY, INC.
636 Lynn St., Malden, MA 02148
324-7777 17-23

SECURITY GUARDS

Immediate employment. Full/part time. All shifts. Phone, clean record and transportation required.

COMMAND SECURITY
1-851-0340 15-21

JOB TRAINING

ACCOUNTING ASSISTANT
PAYROLL CLERK

Ten week classroom training and placement assistance for jobs like accounting assistant, billing clerk, automatic payroll clerk, payroll auditor, accounts receivable clerk.

CALL 494-1154
Employment Resources Inc.
SERVING LOCAL ELIGIBLE RESIDENTS 22-24

MECHANICAL ASSEMBLERS

Manufacturing company needs mechanical assemblers with a minimum of 2 years experience. Contact Personnel Department at:

— 935-5940 —

MRAD Corporation
71 PINE ST., WOBURN, MA 01801

Office Assistant

We have an immediate opening for a responsible, well-organized individual interested in a **part time** or possible **full time** position. A **flexible work schedule** is available. Credit will be given for **practical experience.** Strong verbal/written communication skills are important. Knowledge of office procedures and typing helpful, but not necessary.

Please call for an appointment or send resume to **Signal Communications P.O. Box 2588, Woburn, MA 01888 (617) 933-0998**

An equal opportunity employer 21-23

Signal Communications

OFFICE CLEANERS

6 to 10 hours per week. M/F 3 nights a week, light office cleaning duties. Woburn area.

649-7992 15-21

SHOP FOREPERSON/ MECHANICS

With heavy Ford experience.
Full time with benefits.

COURIER DISPATCH GROUP, INC.
4D Henshaw St.
Woburn 22-24

SHOP WORK

Sheet metal mechanic wanted for manufacturing of duct work in shop. Experience preferred.

DUCT SYSTEMS, INC.
830 Livingston Street, Tewksbury, MA 01876
Call:
851-9725 17-23

WOBURN AREA MOVIE DISTRIBUTOR

Seeks general warehouse help. Shipping and receiving of motion picture films. We offer full medical coverage, 2 weeks vacation, on the job training, good starting pay, flexible hours and mothers hours. Interested applicants please call Paul Landry at:

Modern Talking Picture Service **933-5640**

An Equal Opportunity Employer 21-27

JANITORS

PART TIME

Monday thru Friday, 5 to 8:30PM.

Call:

273-0667 20-22

CRT DATA ENTRY OPERATOR

We are looking for a bright energetic individual to fill this position for a CRT DATA ENTRY OPERATOR of a busy paper distributor. Experience desired, but will train. Minimum requirement absolutely must have good typing skills. Good starting salary, excellent benefit package.

If interested please call for an interview

Rourke-Eno Paper Company
483 Wildwood Street, Woburn, MA 01801
938-7600
An equal opportunity employer 22-26

PRODUCTION WORKERS

We are currently seeking several dependable people for our manufacturing department. Positions are available in our Wilmington and Burlington facilities. All shifts.

We offer competative salary, excellent benefits and career growth. Please contact Denyse Johnson, Human Resource Department at:

657-8030
or apply in person at:

3M
23 Industrial Way, Wilmington, MA 01887
An Equal Opportunity Employer M/F/V/H 22-24-27

SHIPPER/ RECEIVER

Woburn Cross Country Ski Pole Distributor is in need of full time and part time (minimum 20 hours) shippers. Pleasant working environment. Duties include picking and packing of orders. An excellent opportunity for the right individuals. Call Mr. Lewin

933-0217
for appointment 21-27

PC BOARDS/ CABLE ASSEMBLERS

Persons to do solder, re-work and touch-ups on PC boards and cable work. Experince a plus, but will train. Full and part time or mothers hours available.

Call Nancy Pare

272-1754

DATA CARE CORPORATION
95 Terrace Hall Ave.,
Burlington, MA 21-23

RECEPTIONIST/ SECRETARY

Small financial company needs organized individual with good communication skills, accurate typing and general secretarial abilities.

For interview please call:

272-9343
NO AGENCIES 21-27

WAREHOUSE HELP

Immediate openings. Women's clothing warehouse. Part time and full time to unpack and hang merchandise. Hours arranged to fit your schedule. Will train. Call Marie at:

933-7694 22-26

COMPUTER MICRO TECHNICIANS

Field Service or Bench Service Manager
BURLINGTON
$1,000.00

SIGN ON BONUS for qualified Technicians with minimum 1 year experience on IBM or APPLE. Other more Jr. level positions with no experience necessary.

Call Personnel
(617) 346-2911 21-23

SERVICE BARTENDER WAITRESS/ WAITER COOK

Part time nights. Apply in person after 11am.

ANTONIO'S RESTAURANT
838 BOSTON ROAD RT 3
BILLERICA, MA 21-27

LPN/RN

Part time positions available. 7:00AM - 3:00PM Every other weekend. 3:00PM - 11:00PM Every other weekend and 1 or 2 weeknights.

GUARDIAN NURSING HOME
Call between 7:00AM and 3:00pm.
245-2483 21-27

PART TIME

COUNTER HELP WANTED

For Hardware Sales

Mornings 8:00 - 1:00PM. Monday thru Friday.

Reading Lumber Co.
No. Reading, MA
664-5757 21-23

BROADCAST SALES

Popular television show is looking for three dynamic salespeople for our telemarketing department. Guaranteed $320 per week with potential to earn much more. In addition we offer excellent health and dental plan.

Call Mr. Bove at:

932-9178 or 657-5897

For further job openings, don't forget to watch The Classified Express Sundays at 1 p.m. on Channel 68. 21-27

ATTENDANTS

PART TIME — DAYS & EVENINGS

For laundry center. Basic duties are to manage day to day operations in an efficient manner and maintain a pleasant atmosphere in the store. Applicants must have initiative and be self-motivated. A flexible schedule is preferred. Good starting salary. Employee discount on dry cleaning and laundering. Applications available in store or call **899-0613 or 332-0227 evenings.**

Cressie's Laundry Center
494 MAIN ST., WOBURN 21-27

933-3700 "JOB MART" 933-3700

Woburn, Burlington, Winchester, Lynnfield, Reading, North Reading, Wilmington, Tewksbury, Stoneham and Wakefield

CHOMERICS

MANUFACTURING

Chomerics is the world's leading manufacturer of electronic shielding material. Our dynamic $45 million company has the following excellent opportunities:

- Molder - 2nd shift
- Miller - 2nd shift
- Material Handler
- Trimmer - 1st shift
- Plater - 2nd shift
- Assembler - 1st shift

Chomerics offers competitive starting salaries and an excellent benefit package. Come in to Personnel and fill out an application or call Joanne Carpenter at Chomerics Inc., 77 Dragon Court, Woburn MA 01888. (617) 935-4850, Ext. 284. Chomerics is a subsidiary of W.R. Grace.

an equal opportunity employer 20-22

ELECTRONICS

COMMAND SYSTEMS is a young rapidly growing company which appreciates good people and hard work. We are currently involved with design/build aspects of complex microprocessor-based test systems as well as aircraft simulation systems. Our increased involvement with today's sophisticated Military Weapons Systems Programs has created a need for the following positions:

ENGINEER/DESIGNER
Hands on design/integration of complex ATE systems. Must have experience in stimulus and MIL-STD-1553.

ENGINEERING TECHNICIAN
Must specialize in MIL-STD-1553 bus.

SOLDERING INSTRUCTOR
(Certified to WS6536)

CABLE/HARNESS ASSEMBLERS
ELECTRONIC ASSEMBLERS
SOLDERERS (CERTIFIED)
QC INSPECTOR
(Part/full time, mothers and evening hours available).

If you're looking for a career position with excellent potential for advancement, call today.

COMMAND SYSTEMS, INC.
19 Sixth Rd., Woburn, MA 01801
(617) 935-9361 20-24

EARN EXTRA CHRISTMAS $$$

Book Pickers & Packers

Houghton Mifflin Company has several temporary full time positions available immediately on our day or night shift which will last through the end of November. We provide a pleasant work environment in convenient Rte 128 location. We are also accessable by public transportation. **Please call or apply in person to:**

Personnel Department

Houghton Mifflin Company
WAYSIDE ROAD, BURLINGTON
272-1500, ext. 204
An Equal Opportunity Employer 20-24

SECRETARY

Secretary needed for small, but busy regional sales office for a leading manufacturer of capacitators for the electronics industry.

Successful candidate will be an excellent, accurate typist with PC experience and a professional phone manner, who can deal in a fast-paced environment with a multitude of personalities.

We offer a modern office environment, competitive salary and benefits package. Position is available immediately.

Contact recruiter:

279-0400

20-24

WAREHOUSE PERSONNEL

Local company needs individuals to fill immediate positions. No experience required co. **will** train for shipping and packing. Company is team-oriented. Enjoy barbeques and softball games. Great opportunity for growth. Starting salary $230 + +. CALL TODAY!

Barclay PERSONNEL SYSTEMS THE EMPLOYMENT PROFESSIONALS
36 Commerce Way
Woburn, MA 01801
935-8930 20-22

CASHIER PART TIME

Experience preferred, will train qualified applicant. Work for the fastest growing oil corporation in New England. Advancement opportunities exist. Good pay, regular reviews. Apply in person at:

READING TEXACO
225 John Street
Reading, MA 20-24

PART TIME SECRETARY

Community College seeks applicants to work approximately 25 hours/week (9am - 2pm, Monday through Friday) from late October through May on Title III Grant Program. Position involves responsible secretarial duties including typing, filing, telephone coverage and copying. Word processing skills including spread sheet experience highly desirable. Salary $5-$7 per hour depending on experience. Interested candidates should send resume to:

Personnel Office
Middlesex Community College
Springs Road
Bedford, MA 01730
275-8910 ext. 305 by: 10/31/86
Affirmative Action/Equal Opportunity Employer 20-22

FUR SALON ASSISTANT

America's foremost fashion specialty store is seeking a fur salon assistant. A full time position is available for a candidate who will take on responsibilities of working with better merchandise. We offer an excellent starting salary and benefit package, plus a store wide discount. Please apply in person to:

LORD & TAYLOR
Personnel Office
1320 Burlington Mall Road
(Burlington Mall)
Burlington, MA 01803
An Equal Opportunity Employer 20-24

SECRETARIES WORD PROCESSORS $$

If you have been thinking about making that all-important job change, think no more ... act now!

Several of our local clients have asked us to recruit for their secretarial needs. These openings vary in terms of needed experience. So, don't hesitate to call us now.

Call Today:

kp consultants

KELETY PERSONNEL CONSULTANTS
6 New England Executive Park, 1st Floor
Burlington, MA 01803 — 273-4660 20-24

RECEPTIONIST ASSISTANT BOOKKEEPER PART TIME JOBS

Busy Burlington Personnel Agency needs 2 part time receptionist/bookkeeper to share one job. Duties include handling busy phones, word processing (will train), letters, and working with the payroll and billings. We are looking for average typing skills, some office experience, and a good eye for detail.

Please call today for more information:

ADVANCE PERSONNEL ASSOCIATES
273-4250
7 Bedford St. Burlington, MA
20-24

HOTEL POSITIONS

The Koala Inn, Woburn, is seeking to fill a position for front desk clerk/sales secretary. Qualified applicants will receive excellent starting wages, 30 day salary review, liberal compensation and benefit package and employee discounts. Light typing and some knowledge of a word processor is helpful but not necessary.

Interested individuals should apply in person 9 a.m. to 7 p.m.

KOALA INN
315 Mishawum Road
(Exit 38 off Route 128)
Woburn 20-24

R.N.

Enjoy the Elderly?

Come join our team and work in a comfortable and friendly geriatric day program with a mental health focus. Full time position available 8:30 - 4:30, Mon. - Fri. Experience working with a geriatric mental health population required. Call:

665-9154
or send resume to:
Nina Takayama, Program Director
Green St. Center for Geriatric Care
179 Green St., Melrose, MA 02176
Affirmative Action/Equal Opportunity Employer M/F 20-22

LEGAL SECRETARY/ RECEPTIONIST

Full time position available with busy law firm. Salary is competitive and commensurate with experience and qualifications. **Call Joseph R. Tarby III at:**

CURRAN & TARBY
933-5505 17-23

PERSONNEL SECRETARY

Director of Human Resources of Fortune 500 company needs your assistance coordinating corporate meetings, travel itineraries & proposals. Excellent communication skills req'd.

SECRETARY/ RECEPTIONIST

Looking for the best of both worlds? Look no further! Growing real estate developer offers on-the-job training & good benefits.

CLERICALS

Growing insurance company seeks entry level people for policy writer trainee, word processing trainee & data entry positions. Light typing req'd.

FINANCIAL SECRETARY

Corporate interaction & independent work abound in established auditing dept. of consumer products company.

TEMPORARIES ....

Not having a job is scary! Why not work temporary and "treat" yourself to extra income. John Leonard takes the "fright" out of being a temporary secretary, word processor, receptionist & clerical. Call today for details.

20 Mall Road
Burlington, MA 01803
(617) 273-3870

John Leonard

PERSONNEL ASSOCIATES
OF BURLINGTON, INC.
PERMANENT AND TEMPORARY
EMPLOYMENT SPECIALISTS
22-24

SECRETARY TO PRESIDENT $25,000

Join top company that develops special software packages for high tech. Work with the CEO and president organizing their schedules and meetings, and handling administrative projects. Help manage their support staff and deal with varied personalities. Good secretarial skills required.

SALES ADMINISTRATION $23,000

The right-hand assistant to a benefits and compensation consultant getting deeply involved in challenging analysis of benefits packages. Deal with spread sheet analysis, learn Lotus 1, 2, 3, work independently dealing with client questions and problems. Be an assertive problem solver. Good typing required, IBM PC a plus.

INTERNATIONAL SECRETARY $18,500

Career-oriented secretary with some college can learn and grow rapidly in the international division of an engineering firm. Heavy contact with foreign clients, setting up travel arrangements, meetings, and handling heavy communications via Telex and telephone. Learn Lotus 1, 2, 3 and word processing, type 50 wpm accurately. Benefits include stock plan, dental insurance, tuition refund and profit sharing.

PERSON FRIDAY $17,000

Young, rapidly growing robotics firm needs a bright, articulate PR personality. Excellent out-front position meeting and greeting clients, answering stockholder questions, and providing company information to interested persons. Very visible position helping to support the president and vice president, setting up meetings and travel arrangements, typing reports and proposals and pitching in where needed. Excellent growth opportunity. Typing only 40 wpm accurately.

Contact Paul Gardner at: 273-0240.

Gardner-Allen Associates
40 Mall Rd., Burlington, MA 01803
20-28

GOOD SECRETARIES

with or w/out Word Processing Experience

Your skills are in high demand!! We can offer you an assignment immediately AND keep you working as long as you like! Word Processing skills are helpful, but not necessary. Work a day, a month, or longer ...

IT'S UP TO YOU!

We have many long and short term temporary assignments available. Visit our booth at the

JOBFAIR
in the Cedardale Health Club
931 Boston Road
HAVERHILL
Tuesday, October 21
10 a.m.-7 p.m.
Or call our offices for details:

READING
100 Main Street
944-8580

ANDOVER
138 Old River Road
Suite 107
683-6660

KELLY SERVICES

Equal Opportunity Employer M/F/H
Not an agency, never a fee
20-22

Data Entry

Need temporary part time Data Entry Operator for five (5) hours per day, Monday through Friday. Hours 10:00 am - 3:00 pm or 9:00 am - 2:00 pm. Primary responsibility is on-line data entry; other operation tasks as needed.

Applicants should apply to:

Decorative Coverings Inc.
Corporate Place 128
Wakefield MA 01880
246-5130
an equal opportunity employer m/f 20-22

PEWTER POT

A family restaurant now has opening for full and part time:

- **Waiters/Waitresses**
  afternoon & evenings

Benefits include medical and dental insurance to those who qualify. Paid vacations and a company subsidized meal plan. We can offer interested individuals an opportunity for advancement into part and full time management positions. Please apply in person to:

1710 Massachusetts Avenue
Lexington
An Equal Opportunity Employer 20-24

d'angelo sandwich shops / Steve's ice cream

OPENING SOON
In Woburn

D'Angelo/Steve's, New England's fastest growing food retailer, is looking for individuals with or without experience to join us at our newest location **Mishawam Road, Woburn, MA.**

Earn **$5.50/hr.** to start and up to **$6.00/hr.** in our Career Development Program

Full-Time/Part-Time, Day/Evening

Positions Available:

Counter Help
Food Prep
Maintenance

"Some management positions are still available

If you like to work with food and deal with the public, then come in and apply in person at

D'Angelo/Steve's
Mishawam Road
Woburn, MA
on Wednesday, Oct. 22
and Thursday, Oct. 23
(between 3pm and 6pm)

Also check out openings at these other convenient locations

Rte. 114, Peabody
59 Middlesex Turnpike, Burlington
377 Cabot St., Beverly
301 Boston Road, Billerica 17-20-22

d'angelo sandwich shops / Steve's ice cream

Aberjona Nursing Center, a modern health care facility committed to compassionate patient care, has recently raised the pay scale. We offer the best wage and benefits in the area.

FULL TIME COOK

We are offering an excellent opportunity on the 12 p.m. to 8 p.m. shift. 32-40 hours per week, including every other weekend. Flexibility is desired. Institutional experience is preferred, but not essential.

Duties include preparation of evening meal, supervision of kitchen personnel, and general kitchen cleaning.

- **Excellent shift & weekend differential**
- **12 paid sick days per year**
- **9 paid holidays**
- **CEU reimbursement**
- **2 weeks paid vacation**
- **Health care insurance**
- **Dental insurance**
- **Credit Union**
- **Free parking & meals**

Come in and talk with us about arrangements.

Call Greta Jones, Food Supervisor for appointment and inteview.

— 729-9370 —

ABERJONA NURSING CENTER
184 Swanton Street, Winchester, MA 01890 17-23

SALES

INSIDE SALES/ CUSTOMER SERVICE REPRESENTATIVE

Communicate with customers regarding inquiries or via "cold calls," providing information on company products and capabilities, preparing formal quotations for customers, and executing sales orders. Expedite orders to meet sales commitments. One to two years of sales and/or customer service experience required.

Please call or send resume to: Valerie A. M. Dirks, Personnel Manager.

DAMCO Industries
1 General Avenue
Reading, MA 01867
944-8230
Equal Opportunity Employer M/F 20-22

DAMCO

SECRETARY

Wakefield CPA firm requires a secretary with statistical typing experience and the ability to perform a wide range of administrative duties. We offer excellent fringe benefits and salary commensurate with experience.

Send resume to:

TROIANO, CONNOLLY & COMPANY
Corporate Place 128, Building One
Audubon Road, Wakefield, MA 01880
or call: 246-4527 20-24

Supplement to Daily Times — Cronicle (Woburn, Reading, Winchester, Burlington, Wakefield), Lynnfield Villager, No. Reading Transcript, Wilmington & Tewksbury Town Crier, Stoneham Independent

933-3700 "JOB MART" 933-3700

Woburn, Burlington, Winchester, Lynnfield, Reading, North Reading, Wilmington, Tewksbury, Stoneham and Wakefield

PRINTED CIRCUIT corporation
10 MICRO DRIVE, WOBURN, MASS. 01801 (617) 935-9570

Get Connected! With Printed Circuit—

the leader for 25 years in the interconnecting industry. Join us in one of these positions.

Call 935-9570 now to arrange for a convenient after-work interview, or drop in to see us between 8am and 5pm.

SALES SECRETARY

- Printed Circuit Corp. is seeking a mature, highly organized person with strong secretarial skills to fill the position of Sales Secretary. Requires good analytical, word processing and organizational abilities. 2–4 years of experience in the electronics industry preferred.

PRODUCTION CONTROL PLANNER

- The individual we seek must have prior experience in a high volume job shop environment. Your responsibilities will include the timely scheduling of product, maintenance and update of schedules and preparation of reports for sales concerning customer order status. 3–4 years of experience required.

FILE CLERK

- Working within our Photo Dept., you will be responsible for the filing and controlling of all photo film documentation. Will train qualified candidates.

DATA ENTRY CLERK

Part-Time 4pm–9pm

- Responsibilities will include data entry on an IBM System 34, the editing and verification of production schedules and analysis of work flow and other production control activities. Some prior data entry experience required.

Printed Circuit provides a comprehensive benefits package. An equal opportunity employer.

21-23

KOCH
KOCH MEMBRANE SYSTEMS INC
Abcor

Koch Membrane Systems is an internationally recognized, high technology company engaged in the research, development and manufacturing of membrane systems for a number of industries such as food, dairy, pharmaceuticals, metal finishing, water and waste water treatments.

ENGINEERING AIDE

We are seeking an individual with equipment development experience to assist Project Engineers in the construction and development of manufacturing equipment. This person will help develop machine concepts, assist in equipment start-ups and debugging, and write operation sheets and equipment maintenance procedures. Associate's degree in Mechanical Engineering or equivalent experience required. Machine shop and welding experience desirable.

STOCKROOM CLERK/RECEIVER

The person selected will receive incoming material, verify that order is correct, check for shortages and reject damaged goods. Other duties include filing stock requisitions and routing materials. Occasionally, will assist in inventories and work in warehouse. Must be able to keep records and files and lift heavy cartons. Forklift experience and receiving department experience preferred.

MACHINIST

Individual will set up and operate the full range of machine tool equipment to perform work involving some unusual set-ups. 3 years' experience working with engine lathes, milling machines, drill presses, surface grinders and power hacksaws required. Must be able to read blueprints and maintain close tolerances. High school or vocational training in machine shop practices necessary.

PANEL WIRING ELECTRICIAN

We are seeking an individual to independently wire the electrical panels that control our ultrafiltration systems. Must be able to lay out and mount electrical hardware and to read electrical schematics. Will prepare units for testing and troubleshoot panels as required. High school diploma or equivalent and electrical training necessary.

PRODUCTION OPERATORS

We are seeking bright, dependable individuals to manufacture filtration assemblies by manual assembly and machine operation. Some assembly requires the use of epoxy adhesives. Manufacturing experience desired.

We offer an excellent salary and benefits package including 10 paid holidays, 2 weeks' paid vacation, savings plan, medical, dental and life insurance, tuition reimbursement and easy access from Routes 93 and 128.

Interested applicants should stop by and fill out an application, or send resume to Enid Blanchard, Koch Membrane Systems, Inc., 850 Main Street, Wilmington, MA 01887.

An Equal Opportunity Employer 21-23

Our Ambulatory Care Center has the following positions available:

Office Manager

Full-time position available. Responsibilities include direct supervision of 6 secretaries, management of operational procedures, assisting in planning growth and development of the center, and implementing policies and procedures. Qualifications: 5 years' office experience in a medical setting preferred, supervisory/management experience and ability to interact in a professional manner with patients and staff.

Contact: Christine Primiano, at 935-5050, ext. 248.

Secretary

Full-time position available. Responsible for scheduling patient appointments, securing medical records, receiving telephone referrals, and performing other clerical functions. Requires good communication and organizational skills. Good typing and ability to use/learn CRT.

Contact: Irene Finnegan, at 935-5050, ext. 491.

Excellent benefits, including health, dental and life insurance.

NEW ENGLAND REHABILITATION HOSPITAL
2 Rehabilitation Way
Woburn, MA 01801
An equal opportunity employer 21-23

PAYROLL CLERK

ITS, America's largest provider of allied health services has the following position available at the Corporate Headquarters in Lexington.

PAYROLL CLERK
The successful candidate must work accurately with figures, maintain confidentiality of payroll records, have some payroll or accounting experience, have excellent communications skills and enjoy working closely with others. The job responsibilities include verifying attendance records, preparing changes, adjustments, new hires to bank, update personnel files, edit and reconcile payments to employees and distribute checks. This full time position requires flexible hours.

ITS offers a competitive salary, a comprehensive benefit package including tuition reimbursement, 401 (k) tax deferred savings plan, and medical/dental plan. For prompt consideration, please call Shirley Huling 861-8950.

An Equal Opportunity Employer

ITS
World's Largest Allied Health Specialist 21-23

BRANCH MANAGER

Midsize thrift institution is seeking an individual to manage our suburban branch. Candidate should have experience in supervising and appraising staff, consumer lending, customer service, cross selling and business development.

Please send confidential resume and salary history to:

Human Resources Department
P.O. Box 168
Arlington, MA 02174

TANNERS
BANK FIVE
FOR SAVINGS

Offices in Arlington, Bedford, Burlington & Woburn
An Equal Opportunity Employer 21-27

IMMEDIATE OPENINGS
CASHIERS, CUSTOMER SERVICE, WAREHOUSERS STOCK CLERKS

Part time or full time. Make your own schedule. All shifts available in the 128 area through December.

CAll now to arrange your schedule for that extra holiday paycheck!

Burlington 272-9222
Stoneham 438-5221
Lexington 863-5880

TAD Temporaries
21-27

KOCH
KOCH MEMBRANE SYSTEMS INC
Abcor

Koch Membrane Systems is an internationally recognized, high technology company engaged in the research, development and manufacturing of membrane systems for a number of industries such as food, dairy, pharmaceuticals, metal finishing, water and waste water treatments.

RECEPTIONIST

We have an immediate opening for a conscientious person with a pleasant phone manner and friendly personality to operate an Ericsson switchboard and to greet visitors for our 240-employee company. This person will also issue badges, maintain a visitors' log, take messages, train relief operators and perform light clerical duties. High school diploma or equivalent and 1 year of related experience required.

We offer an excellent salary and benefits package including 10 paid holidays, 2 weeks' paid vacation, savings plan, medical, dental and life insurance, tuition reimbursement and easy access from Routes 93 and 128.

Interested applicants should stop by and fill out an application, or send resume to Enid Blanchard, Koch Membrane Systems, Inc., 850 Main Street, Wilmington, MA 01887.

An Equal Opportunity Employer 21-23

---

esa

ESA, Inc. is a growing manufacturer of analytical instruments and chemical products for the biomedical and industrial markets.

Send resume and salary requirements to: D. E. Aldrich at the address below or stop by between 8:30am and 4:00pm to fill out an application. ESA, Inc., 45 Wiggins Ave. Bedford, MA 01730.

Wirers/Solderers

We have several openings in our manufacturing department for individuals to wire and solder printed circuit boards. Experience helpful, but not necessary. Flexible hours, part-time or full-time.

An equal opportunity employer

21-23

IMMEDIATE OPENINGS
WORD PROCESSORS
SECRETARIES
TYPISTS
SWITCHBOARD OPERATORS
GENERAL OFFICE CLERKS
WAREHOUSE PERSONNEL

We are the most experienced and largest temporary help service in the world. Join our team. Enjoy paid holidays, paid vacations and good salaries. Our benefits are great, our reputation is the best.

For more information call:

938-8533

MANPOWER®
TEMPORARY SERVICES
400 W. Cummings Park
Woburn, MA 01801
an equal opportunity employer 21-23

Your **Temporary Service in Burlington, Woburn and Waltham**

Clerks	to $6.50/hr
Customer Serv. Reps	to $7.00/hr
Receptionists	to $7.50/hr
Data Entry	to $9.00/hr
General Secy	to $9.75/hr
Legal Secy	to $12.50/hr
Word Proc	to $14.00/hr

• Paid Vacations • Paid Holidays
• Referral Bonuses

nbt new boston temps inc.
Call Peter
938-8200
21-23

UniFirst

UniFirst currently has part time openings for:

DATA ENTRY OPERATORS

to work in their corporate office located in Woburn. Set your own hours (minimum 4 hours per day, 5 days per week.)

CRT experience is preferred but we will train the right candidates.

Please call Pam Underhill at 933-5800 between 8am and 12noon for an interview appointment.

UniFirst Corporation
15 Olympia Avenue
Woburn, MA 01888
933-5800
Equal Opportunity Employer M/F 21-23

Legal Secretary

3 Attorney/2 Secretary Boston waterfront law office needs detail oriented individual with knowledge of word processing and excellent skills. Corporate, estate and real estate law. Salary commensurate with experience.

Call · you'll like us.

523-0999
13-04

WANTED

FAMILY HOMES FOR THE ELDERLY

The family care program at **Mass. General Hospital** seeks homes for adults who cannot live alone and wish to live with a family. Families receive payment and support services from our staff.

Call:

FAMILY CARE PROGRAM
726-2640
22-24

CANDY ORDERS ASSEMBLING & PACKING

Part or full time work — seasonal or permanent for candy and specialty food distributor. Experience not necessary. Near BayBank in Industrial Park, Woburn.

JACK SMILIE, INC.
15 Lindscott Road
Woburn

935-3003
22-28

Bedford, Reading Burlington — **Immediate Openings**

SECURITY OFFICERS

Full or part-time · Weekend shifts available · Paid vacations · Flexible hours and days · Free life insurance · Free uniforms

Burns International Security is the world's largest and most prestigious security company.

BURNS

1-800-322-7011
617-497-2206
54 Cambridge Park Drive
Cambridge, MA 02140
An Equal Opportunity Employer 22-24

SECRETARY

We are a group of computer professionals looking for a good secretary to join our team and grow with us at our new location in Wakefield. Well groomed, good typing and telephone skills, office organization and word processing a definite plus.

For appointment call Linda or Mark at:

Signature Consulting & Software Inc.
542-2575
21-27

CABLE ASSEMBLERS
MACHINE OPERATORS

Full time and part time opportunities. Work in a clean and pleasant environment:

1) building and testing cable assemblies,
2) stripping, twining, cutting wire products,
3) hot stamp marking, heat shrink tubings.

Benefit package includes Blue Cross/Blue Shield, dental insurance, life/disability insurance and much more.

For an interview appointment, call Lorraine at:

272-7940

SCHAAL ASSOCIATES, INC.
87 Terrace Hall Ave.
Burlington, MA 01803
21-27

WORD PROCESSOR

Must have a mature attitude and enjoy working on Wang word processor. Salary willl be high teens.

double M EXECUTIVE PLACEMENT SERVICE INC

Call Linda at:
272-1912
1 Garfield Circle
Burlington, MA 01803
No fees. 22-24

FIELD & LAB TECH

Needed for growing environmental consulting firm. Full time, benefits, some travel.

Send resume:
P.O. Box 2526
Woburn, MA 01888
or call:

932-9400
22-24

OFFSET PRESS OPERATOR

Fully experienced with A.B. Dick Press and Itek Mega plates. Full benefits include medical, holidays and vacation. Salary to $13.00 per hour.

KWIK KOPY PRINTING
WAKEFIELD
245-5599
21-23

PERMANENT PART TIME POSITIONS

In Burlington area. Flexible afternoon hours. Paid holidays, sick leave and vacations. Will train right person for office work. **Call Bob Finelli at:**

229-2770

An Equal Opportunity Employer 21-27

Human Services

Immediate Openings

ARBOR has immediate openings for direct care positions in Eastern Mass. Full time/part time with MR, ED, MH, Spec. Ed., and day care. Some long term assignments.

VACATION PAY, INCENTIVE BONUSES, HEALTH BENEFITS, and LUCRATIVE PAY RATES

Forward resume to:

ARBOR Associates
15 Court Sq., Suite 320, Boston, MA 02108
227-8829
20-28

933-3700 "JOB MART" 933-3700

Woburn, Burlington, Winchester, Lynnfield, Reading, North Reading, Wilmington, Tewksbury, Stoneham and Wakefield

PART TIME OR FULL TIME DAYS WE WILL TRAIN

MedChem Products, a rapidly growing medical device and pharmaceutical manufacturing company has openigs in it's packaging operation for mature, responsible people to work a variety of packaging and inspection duties. Flexible daytime schedules and/or mother's hours can be negotiated.

We offer personal growth opportunities, excellent wages, paid vacation and holidays and excellent working conditions.

Please call Glenn Kinney at 938-8521 or stop in for a quick interview.

MedChem Products
236 WEST CUMMINGS PARK
WOBURN
16-22

COME GROW WITH US!

New England's largest fabric store offers a modern, spacious, creative working environment, excellent benefit program and the opportunity to grow along with us.

Currently seeking:

- **SALES** - Express your own creative ideas while assisting customers with their selections of home decorating fabrics. Full and part time.
- **STOCK** - General stock duties including organizing and carrying fabrics. Full time.
- **CASHIERS** - We will train, if you are good with figures and enjoy working with people. Full and part time.
- **OFFICE** - Clerical experience a plus, dependability and good organizational skills a must. Full time.

For appointment call Mrs. Kenney 938-8787.

FABRIC PLACE
WOBURN MALL
17-23

TRUCK DRIVER

Responsibilities will include pickups and deliveries. 2 – 3 years' truck driving experience. Valid Class III driver's license, good driving record. Fork truck experience in shipping and receiving would be helpful.

Please come in and fill out an application or call the Human Resources Department, 273-4502.

U. S. WINDPOWER, INC.

160 Wheeler Road,
Burlington, MA 01803

An Equal Opportunity Employer
20-22

LABORATORY TECHNICIAN

For busy Pediatrician office. Experience helpful. Call:

729-3800
22-26

NO NIGHTS, NO WEEKENDS

Full time positions now available for Deli Person, Cashier, Utility and Line Servers. Excellent pay and benefits. Call Kate at:

276-2241

CREATIVE GOURMETS LTD.
22-26

PRODUCTION WORKERS

HOLIDAY CASH
2 MONTH ASSIGNMENT

Up to $280 per week. Temporary trainees needed for light assembly. 1st and 2nd shift openings. Must have own transportation. Wilmington area. Call Marilyn at:

E. S. U.
203 Middlesex Turnpike, Burlington, MA
273-1260
22-26

YARD AND SHOP HELP

WE WILL TRAIN

STEADY WORK & BENEFITS

We are still looking for additional people willing to work and do a variety of jobs inside and out. **Call for appointment between 9am & 3pm Monday through Friday.**

658-8151

E.C. Whitney & Sons, Inc.
Wilmington
17-30

Crimson Travel COURIER

PART TIME
BURLINGTON MALL

Safe vehicle and good driving record required. Monday-Friday.

OFFICE ASST.

PART TIME
CHELMSFORD

Perform a variety of general clerical duties. Typing preferred. Monday-Friday, 9-3.

Call Personnel Dept.
354-8965
Equal Opportunity Employer
20-24

HEALTH CARE COORDINATOR

Exciting opportunity to use your special skills in a business setting. Busy health care agency in area needs bright, ambitious, eneregtic person. Handle our client and employee needs. Responsibilities include: coordinating, telephoning, interviewing and screening employees. Skills needed in community and client relationships. Some health care experience helpful. This is a position that offers job advancement. Salary negotiable. Call:

MASS PARAMEDICAL REGISTRY
273-1565
And ask for Shelley.
20-24

BOOKKEEPER

Permanent position for responsible, experienced full charge bookkeeper. Able to do trial balance and payroll. Computer experience a plus. Must like small intimate office atmosphere. Salary commensurate with experience and ability. Benefits available. **Send resume to Box #1503, Daily Times Chronicle, 25 Montvale Ave., Woburn, MA 01801**
20-24

AUTOMOTIVE DISMANTLER

Working knowledge of autos desirable. Own tools a must.

Contact Bill Boutwell:

280 Salem Street
Woburn, MA 01801
933-4440
17-23

SNACK BAR COUNTER HELP

Mature, reliable people to staff snack bar at Zayre's, Elm St., Woburn. Good salary, benefits, store discount.

Apply at Coffee Shop, ask for Laurie or call:

935-2350
(Ask for snack bar (Laurie))
17-23

PERSON FRIDAY

Clothing company in need of person friday. Hours 9:30 - 5:30. Starting salary $13 - $16,000, commensurate with experience. **Call 935-4389, Sam Gangiani or apply in person**

MANNIX WORLD IMPORTS INC.
130 Commerce Way
Woburn, MA 01801
21-3

EXPERIENCED SHIPPERS

4PM to 2AM Monday thru Thursday. Dealing with fresh meats, seafood, dairy and frozen foods. Call Don after 8PM at:

Dole & Bailey
16 Conn St., Woburn
935-1236
15-28

RESUME PLUS

Serving Greater Boston

Full Service, Cost Effective, Prompt-Professional-Total Image.

INTRACORP
935-7010
12-TF

• TELLERS

*It will pay **YOU** to become a member of our Rapidly Growing Bank*

Woburn Bank and Trust Co.
will **pay you**

$500.00*

*After being employed by our bank for 90 days we will pay you a **$250 BONUS** and after 6 months an additional **$250 BONUS.**

In addition to this you will qualify for our benefit package:
• Medical Insurance • Dental Insurance • Life Insurance
• Disability Insurance • Paid Vacations
• Profit Sharing

Come Join a Winning Team

INTERESTED? Drop by our main office at 6 Common Street, Woburn or our Woburn Mall office and fill out an application today.

Woburn Bank AND Trust Company

WOBURN MALL
300 Mishawum Road
935-8416

MAIN OFFICE
6 Common St., Woburn
933-6606

BILLERICA MALL
482 Boston Rd., Rte. 3A
667-4107

We are *Temporarily Insane* looking for qualified people.

Immediate openings:

- **CLERKS**
- **ACCOUNTING SUPPORT**
- **RECEPTIONISTS**
- **JUNIOR SECRETARIES**
- **EXECUTIVE SECRETARIES**
- **ADMINISTRATIVE ASSISTANTS**
- **WORD PROCESSORS & DATA ENTRY**

Register with us during October 15 through November 15 and be eligible to win a 20 pound turkey. Please present this ad at time of interview. New applicants only!

Call Claudia Cummings:

863-8407

KlevenTemps, Inc.
35 Bedford Street
Lexington, MA 02173
16-22

DOCKTOR PET CENTERS, INC.

Our busy distribution center is looking for dependable, hard-working people to fill the following full time positions:

FORKLIFT DRIVER
Prior experience helpful, but will train.

GENERAL WAREHOUSE HELP
Order selectors and packers to fill customer orders.

Excellent benefits, good location and working conditions.

Please contact Anita Roman Warehouse Manager.

DOCKTOR PET CENTERS
485 Wildwood St., Woburn, MA
938-8526
20-24

Accounts Payable Clerk

(20 hours per week)

Must be familiar with keyboard. Responsible for data entry of A/P and inventory.

Please reply in writing to:

AZONIX CORPORATION
25 Adams Street
Burlington, MA 01803

AZONIX

E O E m/f
22-24

WAREHOUSE PERSON

Part Time

Flexible hours, location convenient to Rts. 128 and 93. We will train you to repackage products, monitor related supplies, check inventory and pull stock. Approximately 20 hours per week.

Call the Personnel Manager at 935-3050 Rainin Instrument Co., Inc., Mack Road Woburn, MA 01801
17-23

RAININ
INSTRUMENT CORP.

Assemblers

Good opportunities to make the most of your skills, available on all shifts, if you are able to:

- **Use a microscope**
- **Have good co-ordination**

Starting rates are:

- **$5.35–1st shift**
- **$5.88–2nd shift**
- **$6.15–3rd shift**

Enjoy modern, pleasant work environment at Alpha Industries. Stop by and fill out an application or send a resume to Alpha Industries, 20 Sylvan Road, Woburn, MA 01801.

An equal opportunity employer.

Alpha
The Microwave People
14-16,21-23

Mediplex of Lexington

SOCIAL WORKER

Mediplex of Lexington is a multi-level facility located 20 minutes from Boston and 10 minutes from Route 128.

We have a full-time position available for a social worker with a background in either geriatrics or long-term care. Qualifications must include a B.A. degree and a Massachusetts license.

We offer an excellent salary and benefit package.

Please send resume to Sylvia Chiasson, Administrator.

Mediplex of Lexington
A Long Term Care Facility
178 Lowell Street
Lexington, MA 02173
862-7400
An Equal Opportunity Employer
17-20,22

FULL TIME ENTRY LEVEL

Immediate opening in Woburn office for a person who enjoys working with figures. Work consists of payroll assistance, light typing and switchboard relief. 40 hour work week with benefits. Call Diane at:

935-8300
for appointment.
17-23

SALES AND ENGINEERING SECRETARY

Must have excellent phone manners and organizational skills. Responsible for directing all incoming calls and providing support to sales and engineering teams. Preparation of correspondence, travel and meeting arrangements. Type 65 wpm, word processing desired. Must have three years secretarial experience. Requires dependability, flexability and initiative. Good starting salary and excellent employee benefit program.

Call Donna at:

658-9501
An Equal Opportunity Employer
17-23

JOHNSON'S ROSES

DATA ENTRY

PART TIME

We have an immediate opening for a person to enter orders for route delivery. Monday thru Friday from 7AM to 12noon.

Please call Sandy at:

933-3194
16-22

CAFE ESCADRILLE BUS PERSONS COCKTAIL SERVERS

Full or part time evenings.
Hourly pay plus great tips.

Apply in person:

CAFE ESCADRILLE
26 Cambridge St., (Exit 41 South off Rte. 128)
Burlington
17-23

SALES SECRETARY

Full time sales secretary needed for busy marketing office. Excellent benefits. Typing skills required, word processing a plus. Salary commensurate with experience.

Call Mrs. Tringale at:

942-1400
(Reading)
22-26

SECRETARY/RECEPTIONIST

Part Time Flexible Hours

Office of Chairman seeks part time secretary to join growing team. Strong typing preferred. No prior word processing needed. New office in ideal location. Competitve salary. **Please send resume to:**

OFFICE SPECIALISTS
Office of the Chairman
20 Mall Road
Burlington, MA 01803
20-24

Supplement to Daily Times — Cronicle (Woburn, Reading, Winchester, Burlington, Wakefield), Lynnfield Villager, No. Reading Transcript, Wilmington & Tewksbury Town Crier, Stoneham Independant

933-3700 "JOB MART" 933-3700

Woburn, Burlington, Winchester, Lynnfield, Reading, North Reading, Wilmington, Tewksbury, Stoneham and Wakefield

BARD

HIGH TECH MANUFACTURING OPPORTUNITIES

ELECTROMECHANICAL ASSEMBLERS
From: $6.12-$7.54/Hr.

Should have 1-3 years experience assembling complex, close tolerance mechanisms, cable/harness building, and P.C. Board assembly. Very good soldering skills required. Positions may involve rework activities related to mechanical components and/or subassemblies.

MACHINE OPERATORS
From: $6.63-$8.18/Hr.

Several required with general close tolerance machine shop experience including loading and unloading fixtures, milling, lathing, deburring, graining, drilling and other related procedures. Set-ups not required. Knowledge of commonly used dimensional inspection devices and proven ability to keep accurate records required. Own tools a plus. High school/Vocational school diploma required.

CNC DRILL PRESS OPERATOR
From: $6.63-$8.18/Hr.

Uses CNC drill press, adjustable measuring devices, fixtures and assorted tooling to produce long and short-run product components. Will work from work orders, drill gauge, blueprints, written and/or verbal instructions. General machine shop and or sheet metal fabrication shop experience required. Limited set-up experience and own tools a plus. High school/Vocational school diploma required.

Bard MedSystems is a leading developer and manufacturer of state-of-the-art medical devices and hospital equipment. As a division of C.R. Bard, Inc., a member of the Fortune 500, we are pleased to offer competitive wages and benefits including 100% tuition reimbursement.

Interested applicants should visit our facility east of Route 93 (Exit 39) on Concord Street to complete an application or send resume including salary history requirements in strict confidence to:

C.R. Bard
Bard MedSystems Division
Personnel Department
87 Concord Street
North Reading, MA 01864

C.R. Bard, Inc. is an equal opportunity employer m/f.

20-24

- **Payroll Clerk**
- **Room Attendants**
  Mother's hours, Monday to Friday. Also weekend hours available.
- **Line Cooks**
  PM shifts/able to work weekends.
- **Cashiers**
  Full time AM and PM shifts.
- **Waitpersons**
  AM and PM shifts.
- **Banquet Servers**
- **Banquet Bartenders**
- **Banquet Set Up Persons**
- **Bell Persons**
- **Switchboard Operators**
  Morning shift.
- **Desk Clerk**
  AM shift.

Good benefits package and excellent working conditions.

Apply in person:

RAMADA HOTEL
15 MIDDLESEX CANAL PARK ROAD
WOBURN

3-30

EXPERIENCED FURNITURE MOVERS

LOCAL AND LONG DISTANCE

DRIVERS
PACKERS
HELPERS

Must have Class I or II license.

Apply:

C. BAIN, INC.
20 Atlantic Avenue
Woburn, MA
938-5726

21-23

PERSONNEL COORDINATOR

Search Temps, Inc., a fast-growing temporary placement service is currently seeking a Personnel Coordinator to join its expanding Woburn office. Responsibilities will include servicing an existing client base, developing new clients, interviewing and job-matching. If you enjoy a fast-paced environment, are a highly motivated individual and are interested in a position which offers diversity and excellent growth opportunity, then we are interested in talking with you.

933-5100

20-24

Search Temps, Inc.

COLLEGE STUDENTS
H. S. SENIORS

OFFICE ASSISTANT
PART TIME

Part time afternoons for fast-paced retail chain headquarters. Flexible hours (15-20+ per week). Work schedule can be arranged around your classes. Varied duties including word processing (IBM), typing (50 wpm), assist in supplies inventory and acquisition. Store correspondence. Should be self-starter, detail-oriented, and capable of working with minimal supervision. Great opportunity to gain valuable business experience, while earning top rates. Own transportation a plus.

For an appointment call:

Pat Toto
657-5000

NATURE FOOD CENTRES
5 Waltham St., Wilmington, MA

20-22

BANK TELLERS
FULL & PART TIME

Join this progressive, Savings and Loan Association today in our North Reading office. Experience desirable but not necessary, as we do offer a training program. *Please call:*

664-6303
for an interview.

winter hill federal savings

Route 28 Atlantic Plaza, North Reading, MA
An Equal Opportunity Employer.

16-17,22

Junior Secretary/ Office Aide

XYLOGICS is a growing company in need of a flexible individual to provide secretarial and clerical support as required throughout the company. Specific duties will include: switchboard relief, phone coverage, and general office support including typing and filing. If you have a pleasant phone manner, accurate typing skills of 35–40wpm and a familiarity of office procedures, we would like to hear from you.

XYLOGICS offers competitive wages and an outstanding benefits package including medical, dental, optical, life and disability insurance as well as tuition reimbursement and a 401(k) plan. To apply please call Diana Murphy at 272-8140, ext. 362, XYLOGICS, Section WT410, 144 Middlesex Tpke., Burlington, MA 01803. An Equal Opportunity Employer.

20-22

Xylogics

RECEPTIONIST

We need a front desk receptionist to answer phones, greet people, and aid in light clerical duties. A pleasant phone manner and the ability to handle people is required.

Please call Michele:

B&M Associates, Inc
199 Cambridge Rd.
Woburn, MA 01801
938-9120 17-20,22

OFFICE & INDUSTRIAL TEMPORARIES, INC.
A SULLIVAN AND COGLIANO COMPANY

DES

SULLIVAN & COGLIANO
OFFICE & INDUSTRIAL TEMPS
and
The Division of Employment Security

Invite you to JOB MATCH
Wednesday, Oct. 22nd, 10AM - 2PM
at
Woburn Job Matching Center
Div. of Employment Security
10 Park St., Woburn

We have plenty of short and long term temporary jobs! Whether it's **OFFICE** or **LIGHT INDUSTRIAL** work you're looking for — **COME IN — LET'S TALK!**

If you can't make it — call us

Sullivan & Cogliano
273-2144

223 B Middlesex Turnpike, Burlington, MA 20-22

Cash a BIG CHECK This Friday!!

- SECRETARIES
- RECEPTIONISTS
- BOOKKEEPERS
- WORD PROCESSORS
- DATA ENTRY
- TYPISTS
- SWITCHBOARD
- CLERICALS

That's Right! Immediate, high-paying temporary jobs from Office Specialists will make sure that your weekly paycheck is a BIG ONE! And...there's no waiting! You can pick up your first paycheck this week!

Call or Visit Today!

BURLINGTON 273-1470
99 So. Bedford St.
Near N.E. University
STONEHAM 438-4901
271 Main St.
Rosetree Plaza

Office Specialists
An Equal Opportunity Employer
"You're a Special Person at Office Specialists!"

20-24

OFFICE MANAGER

An exciting opportunity for an individual to take charge of the complete Accounting Department. Includes A/R, A/P, general ledger and bank reconciliation. This position requires an individual with strong bookkeeping who is self motivated and can work independently. Salary commensurate with experience.

We offer health, dental and insurance benefits. Please call **Mrs. Prince at 935-7770.**

Sentry Office Supply
P.O. Box 2008
Woburn, MA 01801

9-10,14-23

EARLY RISERS

You can earn approximately $140.00 per week delivering the Boston Globe during the early morning hours. All you need is a dependable vehicle and a good alarm clock.

For more information call:

272-6339
or
272-2056

10-TF

EMT & EMT TRAINEE

Ambulance company seeks a state or nationally registered EMT for an immediate full time position. Excellent salary and benefits available. Trainee position also available for someone enrolled in EMT course or interested in enrolling.

Call:

272-5040 22-4

COUNTER PERSON

Burlington office building cafeteria. Monday - Friday. Full and part time. Good wages. Advancement opportunity.

273-2225

16-22

ENTRY LEVEL POSITIONS
FULL TIME

Requirements include pleasant telephone voice, some knowledge of office procedures and a willingness to learn.

Will Train As Required

TURN-KEY offers excellent working conditions with benefits, holidays and vacations.

To arrange for an interview call:

Turn-Key Distribution Systems, Inc.

935-2400

Ask for Linda

22-28

AUDITOR

We are a progressive and growing 240 million dollar North Suburban provider of financial services which has recently converted from mutual to stock form. We seek the services of a professional staff auditor to conduct financial and operational audits of the bank and its subsidiary operations. The individual we seek should have at least 2 years of responsible accounting or auditing experience and have a bachelors degree in accounting from an accredited institution. We offer an excellent starting salary, 3 weeks paid vacation and employee stock ownership plan, a company paid retirement plan, company paid health and long term disability plan, tuition reimbursement and an excellent working environment. Please reply in confidence to:

Human Resources Office
P.O. Box # 172
Woburn, MA 01801

An Equal Opportunity Employer

Member FDIC/DIFM

17-23

Kevlin is a leader in the RF Rotary Joint Field. We offer a comfortable work atmosphere, top wages, fully paid BC/BS MM, health/life insurance, 11½ paid holidays, a liberal vacation schedule, and an Employee Stock Ownership Plan.

CLERK TYPIST

Reliable individual needed for a variety of office duties. Applicant must have general knowledge of office procedures, good typing skills and an aptitude for figures. Experience with LOTUS 1-2-3 would be a plus.

Contact Lori Buonanno for more information between 9 and 11 AM, Monday - Friday.

KEVLIN
Microwave Corp.
26 Conn Street, Woburn, MA 01801
935-4800

Equal Opportunity Employer 20-22

FACTORY HELP
4 DAY WORK WEEK
MONDAY-THURSDAY

GOOD PAY AND BENEFITS

Apply:

Insul-Tab, Inc.
Woburn Industrial Park
50 Everberg Rd., Woburn

17

FRONT DESK HELP

Permanent part time. Mature, responsible individual(s) needed for front desk work. Tuesday and Thurs. 11 to 3 and/or Monday thru Friday, 3 to 6. Apply in person.

Winchester Racquet Ball Club
41 EAST STREET
— 729-6454 —

21-27

CUSTOMER SERVICE
DATA ENTRY/ ADMINISTRATIVE CLERK

North of Boston apparel company with easy access to Routes 93 & 128 has an opening for a Data Entry/Administrative Clerk.

This position resides in our Customer Service Department and requires computer terminal and/or typing dexterity, good communication skills, as well as a pleasant telephone manner.

We offer competitive salary commensurate with experience, excellent fringe benefits, including medical and dental coverage.

Write or send resume with salary requirements, in confidence, to Tom Kenworthy, Customer Service Manager. (Only qualified candidates will be notified).

SCANDIA TRADING CO., INC.
P.O. Box 486, Winchester, MA 01890
An equal opportunity employer

20-24

SALES SECRETARY
Leading to Inside Sales

Rollins Cablevision is looking for reliable conscientious individual with attention to detail and good follow-through. Excellent position for person currently using cable data system for customer service. Position reports to sales/marketing manager. **Please send resume or apply in person at 15 Stevens St., P.O. Box 2003, Andover, MA 01810. Ask for Jim Novo.**

470-2940

22-26

WAREHOUSE HELP

Growing clothing company needs warehouse help. Hours 9:30-5:30. Starting salary $13,000 plus.

Call:

935-4389

Ask for Sam Gangiani or apply in person:

Mannix World Imports, Inc.
130 Commerce Way
Woburn, MA 01801

21-3

PART TIME HELP WANTED
Nights & Weekends

Starting salary $5.00 per hour. Apply in person only.

Bill & Bob's
57 Main St., Woburn

22-TF

If you are a responsible person with a neat appearance who takes their job seriously, we have a position for you in our **CUSTOMER SERVICE** department. The job entails pulling orders for various companies and dealing with their representatives along with various other duties. Hours are 7AM to 5PM with some overtime required. Apply in person.

AIR PURCHASES

24 Blanchard Road
Burlington, MA 01803

10-22

STRAY CATS

We need 20-25 sharp, aggressive individuals to fill various management positions. No experience necessary. If you're worth more than $300 a week and would like to stop bouncing from job to job, enjoy a rock and roll atmosphere and oesire to advance, then call:

933-8460 21-22

A.B. DICK PRESSMAN

Top dollar for skilled operator. Small shop. Good working conditions and benefits. Burlington.

272-3763

17-20,22

FULL AND PART TIME CASHIERS

Wanted. Day time hours 8:30 to 5.

Apply in person.

93 LIQUORS
58A Montvale Ave.
Stoneham 17-20,22

PARENTS HOURS

Person required for computer order entry program in customer service. Light typing a requirement. Hours 9AM to 2PM, 5 days a week. Salary commensurate with experience. Please call:

THE JOSEPH DE COSTA CO.

935-6200

between the hours of 9AM to 2PM

17-23

933-3700 "JOB MART" 933-3700

Woburn, Burlington, Winchester, Lynnfield, Reading, North Reading, Wilmington, Tewksbury, Stoneham and Wakefield

IMMEDIATE OPENINGS

Our small manufacturing company has openings for the following positions:

DRIVER/STOCK CLERK

Responsible individual with valid Class III driver's license and good driving record needed to pick up and deliver materials and parts using our company station wagon. Will perform inventory work when not driving. Experience preferred.

ELECTRO-MECHANICAL ASSEMBLER

Experienced individual required to perform a variety of electrical assembly functions. Must be able to install wire harnesses, follow diagrams, and have good soldering skills; will connect components and perform continuity tests, as necessary. Minimum of 2 years experience, skills training and/or technical education preferred.

MACHINIST (Class B)

Required 2-3 years practical machining experience on all types of bench and machine tools and equipment. Must be able to do some set up work, machine to close tolerances and work with a variety of parts and materials. Trade school and/or skills training preferred.

CUSTODIAL/HANDYPERSON

Self-starter needed to handle cleaning and minor repairs in our office and plant area. Full time hours (days), schedule may be arranged. Work in a manufacturing environment helpful. Experience preferred.

L. L. Rowe Co. offers excellent benefits and scheduled compensation. Working hours are 7:30 a.m.-4 p.m., Monday-Friday, unless otherwise noted.

Please apply in person or call 729-7860.

L. L. ROWE CO.

Excellence in Marine Electrical Equipment

66 Holton St., Woburn, MA 01801

An equal opportunity employer 22-24

Disc Technology, a fast growth company dedicated to the development and manufacture of high-density hard discs for computer memory applications, has several excellent immediate opportunities.

ELECTRONIC TECHNICIAN

A position exists for an electronic technician with 1-3 yrs. experience to expand our test operations. The qualified individual should possess some knowledge of digital product design or test. Software background would be helpful.

ELECTROMECHANICAL TECHNICIANS

All Shifts

Qualified individuals should possess experience in the design, construction, or maintenance of electromechanical process equipment. Specific experience with microprocessor-based semiconductor wafer equipment would be beneficial, but not essential.

PRODUCTION OPERATORS

All Shifts

Operators will be trained in the use of computer controlled process equipment in a clean room environment. Previous experience in semiconductor/microelectronic processing would be helpful, but not required.

We offer competitive salary and a complete benefits package which includes Blue Cross/Blue Shield, dental, and life insurance. Conveniently located off Middlesex Turnpike in Billerica.

Interested individuals, please drop in to fill out an application, or call Robin Marciello at 667-7119.

DISC TECHNOLOGY

47 MANNING ROAD
BILLERICA, MA 01821

An equal opportunity employer m/f 22

Undercover Wear

WE'RE ON THE ROAD TO CONTINUED SUCCESS! JOIN US AND YOU'LL SEE FOR YOURSELF!

FULL/PART TIME OPENINGS NOW! WE NEED

PROFESSIONAL:
- Senior Programmer Analyst (Wang 100/300 VS-COBOL)
- Trainer—Party Plan
- Staff Writer

WAREHOUSE:
- Pullers and Receivers
- Maintenance Custodians

OFFICE:
- Executive Secretary to V.P.-Finance
- Administrative Secretary
- Assistant - Training Dept.
- Assistant to Product Planning Manager
- Assistant to Sales Administration Manager
- Exchanges/Return Party Clerk
- Order Assembly Clerks
- Purchasing Assistants
- Customer Relations Representative

Please apply in person or send resume to our Personnel Department.

Undercover Wear

331 New Boston Street
Wilmington, MA 01887
An Equal Opportunity Employer

We're located: 95 to Exit 38 (Rte. 129, Lowell St.) then left at Woburn Street. 22-28

Mechanical & Optical Assemblers

Experienced or Trainees

We have an immediate need for a number of assemblers at all levels of experience in mechanical, optical, and electrical disciplines to perform a variety of assembly operations. These positions require skills to perform a range of operations from basic assembly to highly complex assembly, requiring delicate manual dexterity skills. We will train inexperienced persons.

Electrical Chassis Assemblers

These positions will be responsible for working from wiring charts, models and prints. Duties include the wiring, soldering and assembly of a variety of sub-assemblies.

Cablemakers/Solderers

Responsible for working from wiring charts, prints and engineering change orders or written or verbal instructions. Duties include wiring, soldering and assembly of cables/harnesses and chassis. Six months to one year experience desired.

A/R Machinists

This position requires the ability to set-up and operate standard machine shop equipment with a minimum of supervision. Approximately 3-5 years' experience would be appropriate. Close tolerances are required and N/C-CNC experience would be helpful.

CNC Machinist

Second Shift

This position requires the ability to set up and operate N/C-CNC equipment in the performance of a variety of operations such as milling, drilling, turning, etc. Approximately 3-5 years' experience required; familiarity with tooling design and requirements helpful.

To arrange interview appointment, please call Personnel Department at 276-6035. BAIRD CORPORATION, 125 Middlesex Turnpike, Bedford, MA 01730. An equal opportunity employer M/F.

BAIRD 22-24

WOMEN: PREPARE FOR A CHALLENGING CAREER!

ELECTRONIC TECHNOLOGY OR DRAFTING

ERI is sponsoring training and offering preparation classes to help you brush up basic skills before training starts. We'll also help you to decide if these programs are right for you.

Training, counseling and placement assistance are free!

Call:

494-1154

Employment Resources, Inc.

Serving local eligible residents. 22-24

DANCING INSTRUCTORS

Ballet, Jazz, Tap for all levels. Immediate openings. Good pay.

Call Kathy

273-2623 22-28

Our rapid expansion has created these new opportunities for YOU to join the team at New England's largest provider of pharmacy services to long-term health-care facilities.

- ACCOUNTING BOOKKEEPING
- CRT OPERATORS
- PHARMACY ASSISTANTS
- WORD PROCESSOR
- DRIVER

Insta-Care Pharmacy Services offers competitive salaries, good benefits and a pleasant modern office environment. Interested applicants, please call Kathy Ellis at 935-2273, Ext. 46 to arrange an interview or send resume to Insta-Care Pharmacy Services Corp., 8 Henshaw Street, Woburn, MA 01801. Equal Opportunity Employer. 22-24

Insta-Care Pharmacy Services

BANK TELLER

SALEM FIVE CENTS SAVINGS BANK

Salem Five has a full time teller position available at its branch office in Burlington, at the Marketplace, on 68 Mall Road. Applicants must have a good math background, cash handling experience, be well-organized and possess a good public relations rapport. Previous teller experience would be an asset.

We offer a competitive salary and benefit package, plus an excellent training program.

Please call the Personnel Department at:

745-5555 Ext. 283

for an appointment.

An Equal Opportunity Employer 22-28

FILE CLERK

We have a full time opening in our mail room for a mature person. Responsibilities include: accurate filing, proofreading, Xeroxing and other varied duties. Very light typing helpful, but not necessary. Good pay and excellent benefits.

Please call Stephanie at:

657-6155

VELUX-AMERICA

155 West Street
Wilmington, MA 01887 22-28

MR GERIATRIC DAY SERVICES NURSE

Day program for six Geriatric clients with mental retardation seeks 25 hrs./wk. LPN or RN.

Resumes to:
Cheryl Sanders GSMR

EASTERN MIDDLESEX HUMAN SERVICES

7 Lincoln Street
Wakefield, MA 01880

Affirmative action/ equal opportunity employer M/F 22-28

BANKING OPPORTUNITIES

MassBank has exciting employment opportunities in various departments.

Open positions include:

- **Head Teller**
- **Customer Service Representative**
- **Loan Servicing Clerk**
- **Tellers**

We offer excellent benefits and promotional opportunities.

For more information call our Personnel Dept.

662-0100 or 944-5000

MASSBANK FOR SAVINGS

123 Haven St., Reading, MA 01867 22-28

GENERAL MANUFACTURING HELP

Various manufacturing positions available in our high volume screening/offset print facility. No prior experience necessary, will train. Ideal candidates should have good manual dexterity and good eyesight.

We offer excellent working conditions, pay and benefits. Applicants may call or apply in person.

SCREEN PRINT, INC.

271 Ballardvale St.
Wilmington, MA

935-6395 22-28

TELEPHONE SECRETARY

Full Time/Part Time

We are currently looking for an individual with a pleasant telephone manner for daytime schedule.

Some knowledge of typing helpful, but not necessary, will train.

Excellent salary and benefits available.

For further information, please call:

STAS

729-4600

573 Main Street
Winchester, MA

22-28

DUSTBUSTERS, INC.

Full and part time positions available. $200 to $250 weekly plus bonus of company car for qualified employees.

Call Karen at:

944-4225 22-28

RECEPTIONIST

(Part Time)

Experienced receptionist needed for this time sharing position on a permanent basis. Schedule is 7:30am-4:30pm,. Monday & Thursday and 12noon-4:30pm on Wednesday. Must be able to handle phone console, in and out going mail and some typing. Will share vacation, holiday and sick pay benefits. Pleasant and professional manner required. Please call Beth at:

729-7860

to arrange for an interview.

L.L. ROWE CO.

Excellence in Marine Electrical Equipment

66 Holton St., Woburn, MA 01801

An Equal Opportunity Employer 22-24

BUYER

Woodcraft Supply Corp., a leading mail order/retail company, has an immediate temporary opening in our purchasing department. Applicant should be well—organized and detail-oriented. Background experience (1-2 years) in purchasing and inventory control necessary. Responsibilities will include product reordering, data input and vendor account maintenance. Salary commensurate with experience.

Please call or write Donna M. O'Donnell.

WOODCRAFT SUPPLY CORP.

41 Atlantic Ave., P.O. Box 4000
Woburn, MA 01888

935-5860

An Equal Opportunity Employer M/F 22-28

ROUTE DRIVERS

Needed for canteen trucks. Experience preferred, but will train right person. Must be early riser, and must be dependable.

Call Al Jr. for interview:

944-0110 22-28

RETAIL SALES

Full Time or Part Time

Good starting wage, training program.

Call Nancy S. at:

272-0123

The Baby's Room 22-28

ELECTRONIC COMPONENT TESTER

4 Day/38 Hours Per Week

We have an opening for a Component Tester in our Discrete Operations Department.

Familiarity with electronic components and fiber optic cables would be helpful, but we will train.

Our benefits include company-paid major medical insurance with dental, profit sharing and tuition reimbursement.

To arrange for an interview, call Nancy Holland at 729-7870.

DYMEC

Subsidiary of Silicon Transistor Corp.,
8 Lowell Avenue, Winchester, MA 01890
An Equal Opportunity Employer M/F/H/V 22-27-28

OVER 54 AND LOOKING FOR THE RIGHT JOB?

ERI can help. Services include skills assessment, goal setting, job seeking skills, resume preparation, and placement assistance. Also, various training opportunities like upcoming on-the-job training for Property Management Team positions.

For information call Paul DiCesare at:

387-5517

or 494-1154

Employment Resources Inc.

Serving local eligible residents. 22-24

Supplement to Daily Times — Cronicle (Woburn, Reading, Winchester, Burlington, Wakefield), Lynnfield Villager, No. Reading Transcript, Wilmington & Tewksbury Town Crier, Stoneham Independent

933-3700 "JOB MART" 933-3700

Woburn, Burlington, Winchester, Lynnfield, Reading, North Reading, Wilmington, Tewksbury, Stoneham and Wakefield

WINTER IS FALLING UPON US BUT TEMPERATURE'S RISING!

$400 SECRETARY/WP

$350 SECRETARIES

$300 RECEPTIONISTS

$280 CLERKS

933-5100
7 Alfred St., Woburn, MA 01801

Search Temps Inc.

22-24

HOMEMAKERS/ PARENTS/ STUDENTS

Flexible Hours **Rewarding Work**

We offer many challenging opportunities in a warm home atmosphere. As a homemaker, you will assist our needy elderly clients with routine light cleaning, laundry, cooking and shopping.

Help to plan your own flexible work schedule and work close to home while earning extra cash.

We offer travel reimbursement, free training toward certification and pleasant friendly working conditions. Must be 16 or older.

Call today!

MASS. PARAMEDICAL REGISTRY
279 Cambridge St., Burlington, MA
273-1565

22-26

A Mutually Supportive Arrangement

Lechmere's Marketing Department needs bright, energetic secretarial support personnel to work closely with our Buyers in all phases of retail merchandising. In return for your hard work and enthusiasm Lechmere will support you with its outstanding benefits package, competitive pay scale, and challenging work environment. Major responsibilities include stock status maintenance, processing purchase orders, advertising assistance, and special projects, plus general secretarial support such as phone communications, filing and typing.

Lechmere is a fast-growing division of Dayton Hudson Corporation, one of the largest general merchandise retailers in the nation. Our benefits package includes a generous store discount, medical/dental insurance, paid holidays and vacations, tuition reimbursement and much more!

For immediate consideration please call:

Susan Freeman
Personnel Administrator
275 Wildwood Street
Woburn, MA 01801
(617) 935-8320, x1523

LECHMERE

An equal opportunity employer

20-22

Aberjona Nursing Center, a modern health care facility committed to compassionate patient care, has recently raised the pay scale. We offer the best wage and benefits package in the area.

ACTIVITIES COORDINATOR

We are looking for a responsible, mature activities coordinator to work 30-40 hours per week with our elderly residents. You will have the freedom to initiate, develop and supervise interesting new programs.

- **Excellent shift & weekend differential**
- **12 paid sick days per yr.**
- **9 paid holidays**
- **CEU reimbursement**
- **2 weeks paid vacation**
- **health care insurance**
- **dental insurance**
- **Credit Union**
- **free parking & meals**

Come in and talk with us about arrangements. Contact Robert Salter for appointment and interview

729-9370

ABERJONA NURSING CENTER
184 Swanton Street, Winchester, MA 01890

22-24

Night Owls

Mellon Financial Services is seeking reliable individuals for open and sort mail positions in the mailroom from 11:30pm to 7:30am. No experience necessary--we will train. **Earn up to $7.50 per hour. No weekends.**

We offer competitive wages, an incentive pay program, benefits, training and a pleasant working environment.

Call Monday thru Friday between 9am - 5pm at **279-0930** or apply in perosn at **Mellon Financial Services, 100 Maple St., Stoneham, MA 02180.**

Mellon Financial Services

20-22

PRi

ROBOTICS

STOCKROOM ASSISTANT

Assist in general stockroom duties to include kitting of subassemblies, shipping, receiving and pick-up and delivery of parts. Auto required. Some experience helpful, but not required.

MECHANICAL ASSEMBLER

1-3 years' experience in mechanical subassemblies. Should be able to read blueprints and use standard measuring tools such as micrometers and height gauges.

Please call:

PRECISION ROBOTS
938-1338

Equal Opportunity Employer

20-24

Our 200-bed medical rehabilitation facility currently has the following openings:

Payroll Clerk

Full-time entry level position. Responsibilities include payroll and miscellaneous office duties. Experience in clerical/payroll duties desired; PC or CRT experience helpful. Excellent benefits, including health, dental and life insurance.

Contact Accounting Department at 935-5050, ext. 204.

Unit Aide

Hours: 8 a.m.- 1 p.m., Saturday and Sunday. Duties include bedmaking and errands.

Elevator Operator

Hours: 4:30 p.m.- 6 p.m., flexible days. Duties include transporting patients and operating elevators.

For the above two positions, applicants must be at least 16 years old. Excellent starting salary. Contact Lauren Scotti at 935-5050, ext. 346.

Salad Preparer

Part-time position (30 hrs./wk.), 8 a.m.-2:30 p.m., Monday-Friday, to work in hospital kitchen preparing cold food items. Experience preferred but will train. Good benefits, including dental insurance.

Contact Lisa O'Shea at 935-5050, ext. 271.

New England Rehabilitation Hospital
2 Rehabilitation Way
Woburn, MA 01801

An equal opportunity employer.

21-23

SECRETARIAL SUPPORT

The Interface Group, Inc., the world's leading independent producer of conferences and expositions, has ***Secretarial*** openings in our conference, operations and sales departments.

Candidates should have at least 1-3 years of secretarial experience, typing, shorthand and excellent telephone skills.

Our employees enjoy competitive wages consistent with their qualifications and excellent, fully paid company benefits including medical and dental insurance (individual and family), life and long-term disability insurance, pension plan, educational assistance, travel discounts and more.

Call our Personnel Department at 449-6600, ext. 3118 between 9:00 A.M. and 5:30 P.M. Monday through Friday.

THE INTERFACE GROUP, Inc.
World's Leading Independent Producer of Conferences and Expositions
300 First Avenue • Needham, MA 02194

An Equal Opportunity Employer

22-24

ASSEMBLERS

Immediate Need — Danvers Area

Must know soldering, touch-up on PC boards and color codes.

PRODUCTION WORK

No experience necessary, immediate opening.

Come in today, work tomorrow.

800 W. Cummings Pk Woburn, MA 01801 938-6969	73 Tremont St. #1113 Boston, MA 02108 720-3995	1280 Mass. Ave Cambridge, MA 02138 354-6555

VOLT TEMPORARY SERVICES *Never a Fee — Equal Opportunity Employer*

20-22

FIRST CLASS MACHINIST

5 years minimum experience in job shop. Excellent opportunity and plenty of overtime.

QC INSPECTOR

5 to 10 years experience in mechanical field. Must know MIL SPEC 45208 A. Good math knowledge required.

Apply to:

CUSTOM MACHINE, INC.
16 Fowle Street, Woburn, MA 01801
935-4940

21-23

COMPUTER OPERATOR 3rd Shift

Programs & Analysis is seeking experienced Computer Operators. If you have 1-2 years' DOS/VSE experience under a VM operating system in a 4381 IBM environment, this is an excellent opportunity for you to advance your career.

P&A offers paid holidays, vacation and health and dental benefits. Salary commensurate with experience.

For a personal interview, call Charles LoVerme at 272-7723.

An Equal Opportunity/Affirmative Action Employer

Programs & Analysis, Inc.
21 Ray Ave.
Burlington, MA 01803

21-23

DOMINO'S PIZZA ®

DELIVERY PERSONS DRIVERS

We are hiring drivers for our day and evening shifts. Part or full time, flexible hours and days.

If you are at least 18 years of age, have your own car and want to earn between $6-$10 per hour (wage plus tips and a generous gas allowance), apply in person at one of our three locations.

385 Franklin Street
Melrose, MA

125 Main Street
Stoneham, MA

743 Main Street
Winchester, MA

13-15-20-22

SHORT ORDER COOK

Experience necessary, 11PM to 7AM. Sunday thru Thursday. Excellent salary.

Call:

JOSEPH'S CATERING
935-6320
Between 9AM and 11AM

21-27

POSITIONS AVAILABLE

Quality Coatings, Inc. has the following openings:

Silk Screener — Part time days or evenings. Experience required in marking finished panels and chassis for the electronics industry.

Custodian — Part time days, flexible hours. Duties include plant clean-up and light maintenance. Senior citizens welcome.

General Helper — Full time entry level position. Duties include preparation of metals and plastics for coating; we will train you.

Quality Coatings, Inc. is an electronics service company offering excellent wages and benefits.

Call:

935-7266
weekdays for information.

21-27

3RD SHIFT OPERATOR/ TECHNICIAN

Spire needs a responsible person who can work independently to operate and maintain ion implantation processing equipment. Mechanical aptitude a plus.

HOUSEKEEPING

Responsible individuals are needed to help maintain our facility by cleaning offices, laboratories, rest rooms and the general building.

In addition to a good starting wage and excellent employee benefits, we offer a pleasant, non-smoking work environment just off Route 128. If interested, please send resume or call Liz Curtiss at (617) 275-6000.

Spire Corporation
Patriot's Park
Bedford, MA 01730

We are an equal opportunity employer, M/F.

spire

22-24

GENERAL BUSINESS HELP

Permanent full-time position open at our dealership. Person must be able to type, possess bookkeeping knowledge and a drivers license. Automobile dealership experience a big plus. Salary commensurate with experience.

WE OFFER:

- HEALTH INS.
- DENTAL INS.
- SICK PLAN
- VACATIONS
- HOLIDAYS
- LIFE INS.

WINCHESTER, MA
Bonnell Ford 729-9700

20-22

PART TIME PAYROLL CLERK

30 hours/week

Community college seeks an organized individual to work Monday thru Friday 8:30AM - 2:30PM (hours flexible) in busy payroll office. Duties include preparing payrolls, posting payroll information, maintaining deduction reports and preparing miscellaneous reports. Position requires payroll experience, accurate typing skills and good math skills. Salary: $8.40 per hour plus fringe benefit package including health insurance, sick leave, vacation, paid holidays and free tuition for employees and immediate family members to Massachusetts Public Colleges. Send resume or contact for application by November 5, 1986 to:

Personnel Office
MIDDLESEX COMMUNITY COLLEGE
Springs Road, Bedford, MA 01730
275-8910, Ext. 305
Affirmative Action/Equal Opportunity Employer

21-27

SANDWICH MAKERS

Day Shift. 7 AM to 2:30 PM &hours approximate). Must be reliable.

Please apply in person mornings between 9 AM and 12 NOON to:

Joseph's Catering
30 Torrice Drive
Woburn
(Third left off New Boston St.)

21-27

INSURANCE

Our agency is increasing our Personal Lines Staff. Two years agency background serving customers is desirable. Auto experience mandatory. Homeowners and other lines preferred, but will train. Computer knowledge a plus. Send resume or call Jim Prime.

Martini Insurance Agency, Inc.
827 MAIN STREET, WOBURN, MA
(617) 935-0220

20-22

PART TIME WAREHOUSE

Shipper/receiver, mechanically inclined. 3 day work week.

Call:

933-6740

22-24

SECRETARY/ RECEPTIONIST

Self directing full time Secretarial/Receptionist needed as coordinator for the office of a small, but fast growing company in the Winchester/Woburn area. Typing, clerical and interpersonal skills as well as a pleasant telephone manner and professional appearance is necessary. Word processing and computer skills helpful, but not necessary, as we will train. We offer the successful candidate who is capable of keeping our management staff organized, an extremely attractive salary and a comprehensive benefit package, fully paid by the company. If you think you are this person, please reply to:

Metalized Products
37 EAST STREET
WINCHESTER, MA 01890
Attn: Ron Caterino
729-8300

16-22